

# Auction of British Empire and Foreign Countries Postage Stamps and Postal History



A sale of over 1,800 lots featuring the fine Commonwealth country collections of the late Mick McClay of West Yorkshire, the remarkable collection of South Africa formed by the late Squadron Leader John Shaw MBE, FRPSL, the Ian Newton collection of Kuwait, the Williams family collection of India & States, an important section of Rhodesia and a further presentation of specialised Falkland Islands & Antarctica including scarce Operation Tabarin material from the Gerry Pearce collection

**To be held in the Grosvenor Auction Room  
Third Floor, Romano House, 399–401 Strand, London WC2R 0LT**

**Tuesday 28th November 2023 at 10.30 am and not before 1 pm  
Wednesday 29th November 2023 at 10.30 am and 2 pm**

## **VIEWING OF LOTS**

Private/public viewing by appointment is available from **6th November**  
Please telephone or email us at [info@grosvenor-auctions.co.uk](mailto:info@grosvenor-auctions.co.uk) to arrange your visit

## **ONLINE BIDDING**

Our Live Online Bidding System is provided for use **WITHOUT**  
ADDITIONAL CHARGE (buyer's premium and other standard conditions apply)

Front Cover Illustration: lot 1665  
Inside Front Cover Illustrations: lots 447, 402  
Page 1 Illustration: Sir Walter Egerton (see lot 82)  
Inside Back Cover Illustrations: lots 563, 1386, 1391  
Back Cover Illustrations (from top): lots 231, 906, 162, 112, 229, 1193, 407, 311, 1251,  
291, 1367, 1841, 668, 1265, 418, 1230, 1535  
Front Cover Background: From *Afrikaaner Nationalism at Voortrekker  
Monument* by Jacobus Hendrik Pierneef (1886–1957)

# GROSVENOR

**399–401 Strand Third Floor London WC2R 0LT**

Telephone: 020 7379 8789

Email: [info@grosvenor-auctions.co.uk](mailto:info@grosvenor-auctions.co.uk)

Website: [www.grosvenorauctions.com](http://www.grosvenorauctions.com)

**Grosvenor Philatelic Auctions Ltd**

VAT No. GB 707 0214 77

Registered at the above address No. 3444274

## **Board of Directors**

James Grist Glyn Page Constanze Dennis Tom Margalski

## **Managing Director**

Constanze Dennis

## **Office Manager**

Tom Margalski

## **Auction Administration & Client Liaison**

Bethany Pascoe

## **Accounts**

Novelette Grant

## **Administrative Assistant**

Hiwot Moges

## **Philatelic Specialists and Consultants**

Constanze Dennis Glyn Page Ben Palmer Andrew Williams James Grist  
Stuart Billington Chris Lawrence Andrew Claridge Charles Napper David Bird  
Tristan Brittain

## **Australia Representative**

Charles Bromser

37 Bridport Street, South Melbourne, Vic 3205, Australia

Tel: 03 9690 3438

Email: [chabro@optusnet.com.au](mailto:chabro@optusnet.com.au)

## **Canada Representative**

Peter Rennie

#503-4002 Boul. des Sources, Dollard des Ormeaux QC H9B 2C8, Canada

Tel: 1 514 542 1401

Email: [stampappraisals@outlook.com](mailto:stampappraisals@outlook.com)

## **USA Representative**

Stephen D Schumann

2417 Cabrillo Drive, Hayward CA 94545-4535, USA

Tel: (510) 785 4794

Email: [stephen.schumann@att.net](mailto:stephen.schumann@att.net)

## **Designer**

Dorothy Sharp, Merriton Sharp, London



## *Contents of this catalogue*

### **Tuesday 28th November at 10.30 am**

#### **Miscellaneous & Mixed Lots**

*Lots 1–106 including*

Postal History and Covers *Lots 82–97*

#### **British Empire & Foreign Countries**

##### **Aden – Ethiopia**

*Lots 107–347 including*

Australia & States *Lots 140–198*

Bechuanaland *Lots 225–231*

Canada & Provinces *Lots 274–290*

### **Tuesday 28th November not before 1 pm**

#### **British Empire & Foreign Countries**

##### **Falkland Islands – Kenya, Uganda & Tanganyika**

*Lots 348–900 including*

Falkland Islands *Lots 348–472*

F.I.D. and Operation Tabarin *Lots 473–562*

Antarctica *Lots 563–576*

France & Colonies *Lots 587–607*

India & States *Lots 667–849*

### **Wednesday 29th November at 10.30 am**

#### **British Empire & Foreign Countries**

##### **Kuwait – Russia**

*Lots 901–1293 including*

Kuwait *Lots 901–966*

Malaya & States *Lots 977–993*

The Nigerias *Lots 1048–1075*

The Rhodesias *Lots 1117–1272*

Russia *Lots 1274–1293*

### **Wednesday 29th November at 2 pm**

#### **British Empire & Foreign Countries**

##### **Saint Helena – Zanzibar**

*Lots 1294–1853 including*

Saint Helena *Lots 1294–1307*

Sierra Leone *Lots 1329–1362*

South Africa and Provinces

featuring the Sqn Ldr John Shaw Collection *Lots 1368–1788*

## Conditions of Business

### Conditions mostly concerning buyers

#### 1 The buyer

The highest bidder shall be the buyer at the 'hammer price' and any dispute shall be settled at the auctioneer's absolute discretion. Every bidder shall be deemed to act as principal unless there is in force a written acknowledgement by Grosvenor that he acts as agent on behalf of a named principal.

#### 2 Minimum increment

The bidding and advances shall be regulated by and at the absolute discretion of the auctioneer.

#### 3 The premium

The buyer shall pay to Grosvenor a premium of 24% on the 'hammer price' inclusive of a sum in lieu of Value Added Tax at the standard rate and agrees that Grosvenor, when acting as agent for the seller, may also receive commission from the seller in accordance with Condition 15.

#### 4 Value Added Tax (VAT)

Lots on which Value Added Tax at 20% is payable by the buyer on the 'hammer price' are indicated in the catalogue with the sign '†'. Lots with an 'X' before the lot number have 5% Importation VAT charged on the hammer price because they have been imported into the UK. In such cases Grosvenor has used a temporary importation procedure which in effect means that the point of importation is deferred until the lot has been sold by Grosvenor. At that point the buyer is treated as the importer and is liable to pay the Import VAT due.

#### 5 Payment

Immediately a lot is sold the buyer shall:

- (a) give to Grosvenor his name and address and, if so requested, proof of identity; and
- (b) pay to Grosvenor the 'total amount due' (unless credit terms have been agreed with Grosvenor before the auction).

6 Grosvenor may, at its absolute discretion, agree credit terms with the buyer before an auction under which the buyer will be entitled to take possession of lots purchased up to an agreed amount in value in advance of payment by a determined future date of the 'total amount due'.

7 Any payments by a buyer to Grosvenor may be applied by Grosvenor towards any sums owing from that buyer to Grosvenor on any account whatever without regard to any directions of the buyer or his agent, whether express or implied.

#### 8 Collection of purchases

The ownership of the lot purchased shall not pass to the buyer until he has made payment in full to Grosvenor of the 'total amount due'.

9 (a) The buyer shall at his own expense take away the lot purchased not later than 5 working days after the day of the auction but (unless credit terms have been agreed in accordance with Condition 7) not before payment to Grosvenor of the 'total amount due'.

(b) The buyer shall be responsible for any removal, storage and insurance charges on any lot not taken away within 5 working days of the day of the auction.

(c) The packing and handling of purchased lots by Grosvenor staff is undertaken solely as a courtesy to clients and, in the case of

fragile articles, will be undertaken only at Grosvenor's discretion. In no event will Grosvenor be liable for damage to glass or frames, regardless of the cause.

#### 10 Buyer's responsibility for Lots purchased

The buyer will be responsible for loss or damage to lots purchased from the time of collection or the expiry of 5 working days after the day of the auction, whichever is the sooner, and neither Grosvenor nor its servants or agents shall thereafter be responsible for any loss or damage of any kind, whether caused by negligence or otherwise, while any lot is in its custody or under its control.

#### 11 Remedies for non-payment or failure to collect

If any lot is not paid for in full and taken away in accordance with Conditions 6 and 10, or if there is any other breach of either of those Conditions, Grosvenor as agent of the seller shall, at its absolute discretion and without prejudice to any other rights it may have, be entitled to exercise one or more of the following rights and remedies:

- (a) to proceed against the buyer for damages for breach of contract.
- (b) to rescind the sale of that or any other lots
- (c) to re-sell the lot or cause it to be re-sold by public auction or private sale and the defaulting buyer shall pay to Grosvenor any resulting deficiency in the 'total amount due' after deduction of any part payment and addition of re-sale costs and any surplus shall belong to the seller.
- (d) to remove, store and insure the lot at the expense of the defaulting buyer and, in the case of storage, either at Grosvenor premises or elsewhere.
- (e) to charge interest at a rate not exceeding 1.5% per month on the 'total amount due' to the extent it remains unpaid for more than 5 working days after the day of the auction.
- (f) to retain that or any other lot sold to the same buyer at the sale or any other auction and release it only after payment of the 'total amount due'.
- (g) to reject or ignore any bids made by or on behalf of the defaulting buyer at any future auctions or obtaining a deposit before accepting any bids in future.
- (h) to apply any proceeds of sale then due or at any time thereafter becoming due to the defaulting buyer towards settlement of the 'total amount due' and to exercise a lien on any property of the defaulting buyer which is in Grosvenor's possession for any purpose.

#### 12 Liability of Grosvenor and sellers

- (a) Each lot is sold as:
  - (i) **Genuine** unless otherwise described in the sale catalogue.
  - (ii) **Correctly described** (see also clause 12 (f)). The date of any certificate forming part of the description of any lot will be included in the description.
- (b) A purchaser shall be at liberty to reject any lot if he/she:
  - (i) within 7 days gives the auctioneer written notice of intention to question the genuineness of or, as the case may be, the accuracy of the description of the lot and/or requests the submission of the lot to a recognised expert or expert committee in accordance with the Grosvenor expertising policy separately stated.
  - (ii) proves that the lot is not genuine or was incorrectly described; and
  - (iii) returns to the auctioneer within 30 days of the date of the sale,

the lot in the same condition as it was at the time of the sale; provided that the auctioneer may, at his absolute discretion, on receiving a request in writing from the purchaser, extend for a reasonable period of time the return of the lot, to enable it to be submitted to an agreed expert or expert committee.

**nb:** The onus of proving a lot not to be genuine, or incorrectly described, is on the purchaser. The inability of a recognised expert or expert committee to express a definite opinion shall serve to discharge the onus on the purchaser and shall be a ground for rejecting the lot concerned.

(c) Where a lot has been submitted for an expert opinion, all costs for such an option shall be paid for by the person who retains the item or items to which the opinion relates.

(d) Where the purchaser of a lot discharges the onus and acts in accordance with sub clause (b) of this clause, the auctioneer shall rescind the sale and repay to the purchaser the purchase money paid by him in respect of the lot.

(e) No lot shall be rejected if, subsequent to the sale, it has been immersed in water, marked by an expert or expert committee, or treated by any other process, unless the auctioneer's permission to subject the lot to such a process has first been obtained in writing.

(f) Any lots listed under 'Miscellaneous and Mixed Lots', or lots stated to comprise or contain a collection or selection of items, shall be put up for sale, not subject to rejection, and shall be taken by the purchaser with all (if any) faults, lack of genuineness, and errors of description, and numbers of stamps within the lot, and the purchaser shall have no right to reject the lot; except that, notwithstanding the foregoing provisions of this sub clause, where before the sale a person intending to bid at the sale gives notice in writing to, and satisfies the auctioneer, that any such lot contains any item or items not described in the sale catalogue, and that person specifically describes such in that notice, then that item or items shall, as between the auctioneer and that person, be taken to form part of the description of the lot for purposes of sub clauses (a), (b) and (d) of this clause.

(g) No lot illustrated in the catalogue shall be rejected on the grounds of cancellation, centring, margins, perforation or other characteristics that are judged apparent from the illustration. Catalogue illustrations are not guaranteed for tone or colour and no lot shall be rejected on the ground of inaccurate reproduction. Imperfections on covers shall not constitute grounds for return unless of an exceptional nature.

**13** Grosvenor sells as agent for the seller (except where it is stated wholly or partly to own any lot as principal) and as such is not responsible for any default by seller or buyer.

**14** Any representation or statement by Grosvenor, in any catalogue as to authorship, attribution, genuineness, origin, date, age, provenance, condition or estimated selling price is a statement of opinion only. Every person interested should exercise and rely on his own judgment as to such matters and neither Grosvenor nor its servants or agents are responsible for the correctness of such opinions.

**15** Whilst the interests of prospective buyers are best served by attendance at the auction, Grosvenor will, if so instructed, execute bids on their behalf, neither Grosvenor nor its servants or agents being responsible for any neglect or default in doing so or for failing to do so.

**16** Grosvenor shall have the right, at its discretion, to refuse admission to its premises or attendance at its auctions by any person.

**17** Grosvenor has absolute discretion without giving any reason to refuse any bid, to divide any lot, to combine any two or more lots, to withdraw any lot from the auction and in case of dispute to put up any lot for auction again.

**18** (a) Any indemnity under these Conditions shall extend to all actions, proceedings costs, expenses, claims and demands whatever incurred or suffered by the person entitled to the benefit of the indemnity.

(b) Grosvenor declares itself to be a trustee for its relevant servants and agents of the benefit of every indemnity under these Conditions to the extent that such indemnity is expressed to be for the benefit of its servants and agents.

**19** Any notice by Grosvenor to a seller, consignor, prospective bidder or buyer may be given by first class mail or airmail and if so given shall be deemed to have been duly received by the addressee 48 hours after posting.

**20** These Conditions shall be governed by and construed in accordance with English law. All transactions to which these Conditions apply and all matters connected therewith shall also be governed by English law. Grosvenor hereby submits to the exclusive jurisdiction of the English courts and all other parties concerned hereby submit to the non-exclusive jurisdiction of the English courts.

## **General conditions and definitions**

**1** In these Conditions:

(a) 'catalogue' includes any advertisement, brochure, estimate, price list and other publication.

(b) 'hammer price' means the price at which a lot is knocked down by the auctioneer to the buyer.

(c) 'total amount due' means the 'hammer price' in respect of the lot sold together with any premium, Value Added Tax chargeable and additional charges and expenses due from a defaulting buyer in pounds sterling;

(d) 'deliberate forgery' means an imitation made with the intention of deceiving as to authorship, origin, date, age, period, culture or source which is not shown to be such in the description in the catalogue and which at the date of the sale had a value materially less than it would have had if it had been in accordance with that description.

(e) 'sale proceeds' means the net amount due to the seller being the 'hammer price' of the lot sold less commission at the 'stated rates' and 'expenses' and any other amounts due to Grosvenor by the seller in whatever capacity and howsoever arising.

(f) 'stated rate' means Grosvenor published rates of commission for the time being and a sum in lieu of Value Added Tax thereon.

(g) 'expenses' in relation to the sale of any lot means Grosvenor charges and expenses for insurance, illustrations, special advertising, packing and freight of that lot and any Value Added Tax thereon.

(h) 'bought-in price' means 5 per cent more than the highest bid received below the reserve.

## **2 Vendor's commission on sales**

A commission of 15% is payable by the vendor on the hammer price on lots sold, unless otherwise agreed.

## **3 VAT**

Commission, illustrations, insurance and advertising are subject to VAT at the standard rate where appropriate.

## Further Information for Bidders

### Absentee bids

If instructed we will execute bids and advise intending purchasers. No charge is made for this service. Lots will always be bought as cheaply as is allowed by such other bids and reserves as are on our books. In the event of identical bids, the earliest received will take precedence. Always indicate a 'top limit' – the amount to which you would bid if you were attending the auction yourself. 'Buy' or unlimited bids will not be accepted. ***All bids must be confirmed in writing, by fax or email prior to the date of the sale.***

### Bidding slip

Further advice to bidders and purchasers may be found on the bidding slip included with this catalogue. Please use this slip when sending bids to us. ***It is vital that the slip should be signed.***

### Buyer's premium

A buyer's premium of 24% on the hammer price, inclusive of an amount in lieu of VAT, is payable by the buyer on all lots.

### Imported lots

Lots with an 'X' before the lot number have 5% Importation Tax charged on the hammer price because they have been imported into the UK. In such cases Grosvenor has used a temporary importation procedure which in effect means that the point of importation is deferred until the lot has been sold by Grosvenor. At that point the buyer is treated as the importer and is liable to pay the Import Tax due.

### Pre-sale estimates

The pre-sale estimates are intended as a guide for prospective purchasers. Any bid between the listed figures would, in our opinion, offer a fair chance of success. However, all lots, depending on the degree of competition, can realise prices either above or below the listed estimates.

### Methods of payment

Payment may be made by transfer direct to the Grosvenor Philatelic Auctions Ltd. account.

#### Bank of Scotland

P.O. Box 1000, BX2 1LB

Account number: 06741391

Sort Code: 12-24-81

IBAN: GB88BOFS12248106741391

Swiftcode: BOFSGBS1BBL

***Please include your name and invoice number with your instruction to the bank. If paying by this method from overseas an additional amount (minimum £6) should be added to cover the bank charges that will be incurred, otherwise your total balance due may not be cleared.***

Alternative methods of payment which will enable immediate clearance of purchases include cash, bankers drafts, debit and credit cards (Mastercard or Visa). ***Please note that Paypal is not accepted.*** Although personal and company cheques are accepted,

buyers are advised that lots will not be released until such cheques have cleared. Purchases will be despatched as soon as possible upon receipt of your written despatch instructions and full payment for the lots you have bought. Carriage will be at the buyer's expense. Estimates and advice on all methods of despatch can be provided upon request.

Payments for purchases made by cards issued outside the EU, or by any corporate card, are subject to a surcharge of 2.5% (+ VAT when applicable). Cards registered outside the UK will be charged in the currency of your account unless stipulated otherwise by you. UK credit cards and all EU cards will be accepted up to a current maximum amount of £1,000. ***For your own security please do not supply your credit card information via email.***

Insurance cover will be arranged unless otherwise specified and will be included in the carriage charge.

### Clearance of purchases

Buyers who have not established a credit arrangement with Grosvenor will be asked to pay for their purchases when they wish to take possession of them. It is regretted that Grosvenor cannot take Banker's references over the telephone at the time of clearance and that buyers cannot take possession of their purchases until cheques are cleared.

If buyers wish to pay for their purchases by cheque they are urged to arrange clearance of their cheques well in advance of the sale by supplying appropriate banker's references.

In the case of cheques drawn on foreign banks, £12 must be added to the invoice total, otherwise such cheques will be returned.

Buyers may be requested to supply a reasonable means of identification at the time of payment.

Lots will only be released to the purchaser or his authorised representative if full payment has been received by Grosvenor together with settlement of any charges due.

- **Please note that invoices unpaid by the due date will incur interest charges unless an arrangement for extended credit has been arranged in writing with the auctioneer prior to the Sale.**
- **Failure to pay an invoice in full by the due date is likely to result in our refusal to accept any future bids.**
- **Overseas buyers please note.** Lots sold subject to Temporary Importation Tax to non-EEC buyers will not be available for clearing on the day of the sale.

### Requests for computer scans

Grosvenor is generally prepared to supply by email on request a strictly limited number of computer scans of items not illustrated in the catalogue or on our website. These will be sent in JPEG format unless otherwise specified.

Requests should be sent to our email address:  
**info@grosvenor-auctions.co.uk**

**Please note that we must reserve the right to refuse any requests that we do not consider practical to meet.**

### Grosvenor Extensions Policy

- Requests for the possible sale of a lot 'on extension' must be made in writing not less than 48 hours before the commencement of the auction.
- The name of the proposed expert or expert committee must be provided to and approved by us before the sale. Some experts mark forged stamps and it is particularly important that permission for submission to these authorities be obtained from us beforehand.
- The reason for the extension request must be stated. Requests relating to condition only will not normally be approved.
- Extension requests will not be granted for any lot already accompanied by a recent certificate of authenticity, except by special permission.
- The sale of any lot identified in its description as having 'faults', 'defects' or 'imperfections' will not be cancelled in the event of these being specified individually on the issued certificate.
- Lots will be submitted directly to the nominated expert or expert committee by Grosvenor, unless otherwise agreed.

### Payments by Credit or Debit Card

Payments made by Visa or Mastercards issued outside the EU, or by any corporate card, are subject to a surcharge of 2.5% (+VAT when applicable). **UK credit cards and all EU cards will be accepted only up to a maximum amount of £1,000.**

### Advice on References and Condition

Quotations of catalogue numbers and values are taken from Stanley Gibbons catalogues, and other catalogues named in the text, current at the time of lotting. This auction contains many items that are unique or of exceptional rarity. It should be noted that all philatelic items are graded and described in relation to their condition as normally found. Covers in particular should be expected to have minor imperfections consistent with their age and passage through the postal system and only significant faults will be described. The condition of covers will not be considered as grounds for return.

The illustration of a lot in the catalogue or on the internet is deemed to form part of its description and lots may not be rejected on the grounds of imperfections that are visible clearly from the illustration.

### Symbols

★ Unmounted Mint	B Booklet
★ Mint	C Cancelled
☆ Unused	E Essay
○ Used	F Forgery
田 Block of Four	L Literature
田 Block of larger than Four	M Miniature Sheet
✉ Used on cover, entire, etc	P Proof
✈ Airmail	R Reprint
▲ Used on piece or front	S Specimen

### Auction Agents

The following independent auction agents will be pleased to represent you at our auctions. This list is provided for the convenience of our clients, without recommendation or guarantee, and all enquiries should be directed to the addresses below.

#### *Trevor Chinery Auction Agency*

72 Sherwood Drive Spalding Lincolnshire PE11 1QP  
 Telephone 07527 444825 Fax 01775 711378  
 Email [trevortrilogy@aol.com](mailto:trevortrilogy@aol.com)  
 Website: [philatelic-auction-agent.co.uk](http://philatelic-auction-agent.co.uk)

#### *Nick Martin (Love Auctions)*

2 Field View Ashton Road Siddington Cirencester Gloucestershire GL7 6HB  
 Email: [enquiries@loveauctions.co.uk](mailto:enquiries@loveauctions.co.uk)  
 Website: [www.loveauctions.co.uk](http://www.loveauctions.co.uk)



## Live Online Bidding



Grosvenor offers clients the opportunity to watch/listen to the auctioneer and to bid in real time during our live auctions from anywhere in the world. Using this service allows bidders flexibility and total control over their bidding.

Please note that we sell at a traditional speed and online bidders are required to be alert and to bid as quickly as would be expected of them in the auction room.

Clients who wish to register for live bidding for the first time are required to contact Grosvenor at least 48 hours prior to the auction with trade references and to request a spending limit.

**THIS SERVICE IS PROVIDED WITHOUT ADDITIONAL CHARGE TO THE BIDDER (Normal buyer's premium and other relevant charges apply).**

Download our free app. Place bids and manage your account from anywhere.



## Bidding Increments

Bidding advances will normally proceed by the following steps:

Up to £100 by £5

£100 to £300 by £10

£300 to £1,000 by £20 or £30 (ie £520, £550, £580, etc.)

£1,000 to £2,000 by £50

£2,000 to £3,000 by £100

£3,000 to £10,000 by £200 or £300 (ie £3,200, £3,500, £3,800, etc.)

Over £10,000 at auctioneer's discretion

**Bids of unusual amounts 'off step' will be rounded down to the bid step below and will not take precedence over a similar bid unless received first.**

*First Session, Lots 1 – 347**Tuesday 28th November at 10.30 am***Miscellaneous and Mixed Lots**

- 1 A fairly comprehensive mainly good to fine used K.G.VI British Empire collection in two New Age albums incl. Aden 1937 Dhow to 5r., Ascension 1938-53 with perfs., Australia 1946-47 B.C.O.F. set with both 5s., Bahawalpur 1948 set (less 5r.), 1948 set, Officials with 1948 set, Bahrain 1938-41 and 1942-45 sets, Bermuda key plates, British Guiana 1938-52 set with perfs. incl. \$1 perf. 14 x 13, B.O.I.C. with Postage Due sets, British Solomon Islands 1940 Postage Due set, Burma 1937 to 15r., 1938-50 set, Officials with 1937 and 1939 sets, Canada Officials, Chamba State, Cochin with Officials, Egypt 1938 Birthday £E1, Falkland Islands, Gibraltar 1938-51 set with perfs., Gwalior 1938-48 to 25r., Hong Kong, Jaipur, Jind, Kedah 1937 and 1950-52 sets, Kelantan 1951-52 set, K.U.T. 1938-54 set with perfs. Kuwait, Malacca 1949-52 set, some Japanese Occupation issues, Morocco Agencies 1949 and Tangier 1949 sets, Muscat, Nauru 1937-48 set, New Guinea 1939 to £1, New Hebrides 1938 and 1953 Postage Due sets, New Zealand with Postal Fiscals to £4, North Borneo, Nyasaland 1950 Postage Due set, Pahang, Pakistan, Perak, Perlis 1951-53 set, St Kitts-Nevis 1938-50 with perfs., Sarawak, Somaliland 1938 set, South Africa, Sudan with officials, Omnibus issues complete with 1948-49 Silver Wedding and 1949 U.P.U. sets, etc., some dubious cancellations. (approx. 6,000) Stated to cat. £48,400 (2021). **£8,000-£10,000**
- 2 A comprehensive mainly mint Q.E.II collection in five New Age albums, incl. Abu Dhabi 1964 set, Aden 1953-63 set, States, Antigua, Ascension 1956 set, Australia, Bahamas 1954-63 set, Bahrain, Barbados, Basutoland 1954-58 set, 1961 surcharged set, 1961-63 set, Bechuanaland 1955-58 set, Bermuda 1953-62 set, British Antarctic Territory 1963-69 set, British Guiana 1954-63 set, British Honduras, British Solomon Islands 1956-63 set, British Solomon Islands 1953-62 set, 1962-64 set, Cook Islands 1967 \$6 on £3 and \$10 on £5, Cyprus 1955-60 set, 1960-61 set, 1963 Scouts miniature sheet, Dominica, Falkland Islands 1960-66 set, Dependencies 1954-62 set, Fiji, Gambia 1953-59 set, Gibraltar 1953-59 set, Great Britain, Grenada, Hong Kong 1954-62 set, 1962-73 set, India, Ireland, Kenya, Uganda and Tanganyika 1954-59 set, Kuwait, Malaya and States, Maldive Islands, Malta 1956-58 set, New Zealand, Nigeria, North Borneo, Qatar, Rhodesia and Nyasaland, St Helena, Sarawak, Seychelles, Sierra Leone, Singapore 1955-59 set, Somaliland, Tonga, Tristan da Cunha, Turks and Caicos Islands, etc., varied condition. (1,000s) **£5,000-£7,000**
- 3 A collection in mixed condition in 41 albums and stockbooks and loose contained in four cartons with mint and used British Empire incl. Australia, Canada, Hong Kong, India incl. 1948 Gandhi set mint, range of States, Ireland, Kuwait, Malayan States incl. Kedah 1937 10c. to \$5 mint, Kelantan 1922 Exhibition \$2 and \$5 mint, 1951-55 to \$5 (2) used, Penang, Perak, 1948 Silver Wedding sets used, N.Z., North Borneo, Pakistan with an album of 1947 Independence local overprints, Sudan, also Turkey, U.S.A. with range of early issues used to 90c., selection of revenues, etc. (1,000s) **£2,000-£3,000**
- 4 A mint and used collection in New Imperial albums volumes I and II, Q.V. to K.G.V, incl. Australia 1931-36 10s. and £1 grey used, Barbados 1920-21 set mint, Bechuanaland 1904-13 set mint, British Guiana, British Honduras, Canada, Cape triangulars (5), Ceylon range of imperf. and perf. Chalons, Falkland Islands 1933 Centenary 6d. mint, Gambia 1904-06 to 2s. mint, 1922-29 to 5s. and to 10s., Gold Coast, Great Britain line engraved, surface printed to 10s. used, K.E.VII to 2s.6d. used, officials, Hong Kong, India with officials, States with Soruth 1929 set mint, Travancore, Iraq 1931 Official to 10r. used, 1932 Official to ½d. on 10r. used, 1932 Official (May) set used, Ireland, Jamaica, K.U.T. 1912-21 10r. mint, Malta, Mauritius 1900-05 values to 5r. mint, 1921-34 to 10r. mint, Morocco Agencies, New Guinea 1935 Air £2 used, Nigeria 1936 set mixed mint and used, North Borneo 1894 set mint, 1899 set mint, Northern Nigeria 1912 £1 used, Nyasaland 1897-1900 £1 overprinted "SPECIMEN", Oil Rivers 1892-94 set used, Orange Free State 1903-04 and 1905-09 sets mint, Rhodesia 1896 set mint, 1905 Falls set mint, Admirals to £1 used, St Helena 1922-27 values to 7s.6d. mint, St Lucia 1936 set mint, Sarawak 1932 set mint, Seychelles 1906 set mint, S.W.A. 1931 set mint, Sudan range of Camel Postmen, Transjordan 1925-26 set mint, Transvaal, etc. mainly fine. (100s) **£2,000-£3,000**
- 5 A mainly mint Commonwealth selection, incl. Bahamas 1902-07 £1, 1912-19 £1, Bermuda 1924-32 12s.6d., British Solomon Islands 1914-23 £1, Dominica, Egypt 1935 Silver Jubilee 1pi., Fiji 1912-23 £1 die I and II, Gibraltar 1912-24 £1 (2), 1925-32 £1, Grenada 1902 10s. Kenya, Uganda and Tanganyika 1912-21 10r., New Guinea £1, etc., varied condition. (137) **£1,000-£1,200**



- 6 A British Commonwealth collection in sixteen country albums, incl. Australia 1963-65 Navigators set mint, British Antarctic Territory 1963-69 set mint, Canada 1897-98 set used, 1830-31 set used, Falklands with South Georgia 1963-69 set mint, Gibraltar, Malta 1956-58 set used, New Zealand, etc. (many 100s) **£800-£1,000**
- 7 A stockbook of British Africa, incl. Bechuanaland, Gold Coast, K.U.T., Northern Rhodesia 1925-29 to 20s. used, Nyasaland, Rhodesia with 1892-93 to £2 mint and used, 1910-13 Double Heads range to 2s. unused, 1911-13 Admirals, Rhodesia and Nyasaland 1954-46 and 1959-62 to £1 mint, Southern Rhodesia, South Africa, etc., varied condition. (100s) **£700-£900**
- 8 A British Commonwealth collection in varied condition in three stock books with Omnibus issues incl. 1935 Silver Jubilee (no Egypt) appears to be unmounted mint set and used set, 1937 Coronation, 1946 Victory in mint blocks, 1948 Silver Wedding low values plus some high values, 1949 U.P.U. sets both unmounted mint and used, later Q.E.II sets also Middle East Kuwait 1939 1r. to 15r. unmounted mint, 1950-55 set both unmounted mint and used, 1961 to 3d. unmounted mint, etc. (100s) **£700-£900**
- 9 A mainly unmounted mint modern Commonwealth selection, incl. Antigua 1963 Shakespeare 12c. watermark inverted, Cyprus 1963 Scouts miniature sheet, Dominica 1966 Churchill 24c. variety watermark inverted, 1972 Silver Wedding \$1 watermark inverted, 1973 WHO miniature sheet perf. 14½, Gibraltar 1987 Guns £5 with error or central vignette showing 12 pounder gun, much Malaysia, New Zealand 1970 ½d. watermark inverted, Mauritius 1961 Post Office 10c. block of four watermark inverted, Samoa 1978 4s. watermark inverted, Nauru 1979 5c., 15c. and 60c. imperf. pairs, etc., also Bermuda 1962-68 5s. watermark inverted good used. (100s) **£600-£700**
- 10 A Foreign countries selection, incl. Belgium 1918 Red Cross 2f. + 2f. to 10f. + 10f. mint, 1932 Orval set mint, Germany 1928-31 Air 2m. used on 1936 South American flight cover, 1933 Wagner 40pf. + 35pf. unmounted mint, Italy with Somali 1924 Manzoni 3r. on 5l. mint, China 1962 Stage Art of Mei Lan-fang miniature sheet forgery with R.P.S. certificate (2023), Saudi Arabia 1934-57 100g. and 200g. mint, Sweden 1924 U.P.U. Congress set mint, United Arab Emirates 1977 Sixth National Day 15f., 50f. used, etc. (123)) **£600-£700**
- 11 A wide range of Europe in six albums, early to modern, incl. mostly Germany and Switzerland, Germany with States, early Eagle issues, Colonies, Saar, West Berlin with covers, 1949 Relief Fund set mint, 1950 Orchestra set mint, Switzerland from imperf., wide range of imperf. and perf. Helvetias, Pro Juventute with 1915 and 1916 sets mint, duplicated middle period issues, etc., also some world, mixed condition. (100s) **£600-£700**
- 12 A mainly European accumulation in fifteen stockbooks, album leaves, incl. Belgium, Finland, France and Colonies, Germany, Netherlands, Switzerland, United Nations, etc. (1,000s) **£500-£600**
- 13 A Q.V. to Q.E.II mint and used British Empire collection in mixed condition in ten albums incl. Aden, Bahrain, Burma 1937 to 10r. used, 1938-40 set mint, Cayman Is., Cook Islands, Fiji, Mauritius, St Helena, St Vincent, Seychelles, etc. (many 100s) **£500-£600**
- 14 An all World collection in fifteen stockbooks, albums and loose contained in two cartons with G.B. incl. 1840 1d. and 2d. used both with four margins, 1955 Waterlow set unmounted mint, later decimal issues mint, British Empire with Australia 1932 Bridge 5s. used, selection of covers and cards, etc. (many 100s) **£400-£500**
- 15 An all World accumulation in 42 albums, incl. early to modern Germany with blocks of four, Commonwealth with 1952 Tristan da Cunha 1952 to 10s. mint, Rhodesia 1966 Independence set on f.d.c., literature with Proud North America, covers, W.W.F. albums, etc., varied condition. (100) **£400-£500**
- 16 An all World accumulation in 115 approval books, early to modern, incl. Europe, much Commonwealth with Ceylon from imperf., miniature sheets, etc. (1,000s) **£400-£500**
- 17 A Q.V. to Q.E.II duplicated accumulation of British West Indies in mixed condition in eight stockbooks and on stockcards incl. Bahamas 1948 Eleuthera sets mint (15) and used (4), 1954-63 sets mint (11) and used (5), Barbados 1920-21 Victory set mint, 1935 Silver Jubilee sets mint (20) and used (6), Bermuda 1935 Jubilee sets mint (27) and used (8), 1948 Wedding sets mint (44) and used (8), 1962-68 sets mint (6) and used (4), British Guiana 1948 Wedding sets mint (42) and used (9), Turks and Caicos 1948 Silver Wedding sets mint (40) and used (8), etc. (100s) **£400-£500**
- 18 A Q.V. to Q.E.II duplicated mint and used British Empire accumulation in mixed condition in seven stockbooks incl. B.A.T. 1963-69 ½d. to £1 (both) sets mint (5) and used (2), 1970 surcharge sets mint (5) and used (2), Canada 1935 Jubilee sets mint (19) and used (6), Ceylon, New Guinea, N.Z., Sabah 1964-65 1c. to \$10 sets mint (4) and used (2), Saint Helena 1935 Silver Jubilee sets mint (19) and used (7), 1948 Silver Wedding sets mint (42) and used (5), Tonga 1953 1d. to £1 sets mint (11), etc. (100s) **£400-£500**

- 19 A British Empire collection in varied condition in five stock books with G.B. 1840 1d. black used with four margins, 1935 Omnibus issues, 1949 U.P.U.'s, Australia 1932 Bridge 5s. mint, Hong Kong, K.G.VI sets and part sets, Falkland Is., Malta, Newfoundland 1933 Air set mint, New Zealand Pictorials to 5s. mint, St Helena, Papua, etc. (100s)  
**£400-£500**
- 20 A range of mainly K.G.VI Commonwealth in large mint multiples and sheets, incl. 1938-52 2d. pane of sixty scarlet short "T", Ceylon 1938-49 5c. apostrophe flaw in sheet of fifty, Dominica 1935 1d. dot to left of chapel in sheet of fifty, K.U.T 1938-54 1c. sheets (5) incl. 'tadpole' flaw (2), "A" of "CA" missing (2), 'break in bird breast' (2), etc. (100s)  
**£350-£400**
- 21 An extensive Foreign countries unmounted mint stock in packets, incl. sets, souvenir sheets, etc., also some Commonwealth. Stated to cat. £6,618. (100s)  
**£300-£350**
- 22 A range in a small stockbook, incl. Great Britain 1840 1d. (2), 1841 2d. (2), airmail cover to India bearing 1s. marginal block of eight, 5d. pair, 2s.6d. (2) and 5s., 1859 cover from Cape to London with 6d. triangular, 1857 2d. on cover from London to Macclesfield, Seychelles 1911 bearing a range (12) of definitive issues, St Lucia K.E.VII values to 1s. on registered cover, Liverpool ship letter, etc.  
**£300-£350**
- 23 A mint K.G.V Commonwealth mainly Caribbean selection, incl. Ascension 1934 set, Bahamas 1921-37 to £1, Barbados 1925-35 set with a range of perfs., British Guiana 1934 set, Grenada, Jamaica 1921-29 set, Montserrat 1932 Anniversary set, Trinidad and Tobago 1922-28 £1, Turks and Caicos 1900-04 to 3s., Saint Kitts-Nevis 1921-29 set, Saint Vincent 1913-17 set, Seychelles 1921-32 set, etc.  
**£300-£350**
- 24 A Commonwealth collection in seven albums, incl. omnibus issues with 1937 Coronation complete mint, 1949 Victory complete mint, 1949 U.P.U. complete mint, 1953 Coronation complete mint, royal thematics, etc. (100s)  
**£300-£350**
- 25 An all World collection in an Ideal album, mint and used, early to middle period, incl. Commonwealth with India, Europe, Great Britain with 1840 1d. black (2), U.S.A., etc., mixed condition. (100s)  
**£300-£350**
- 26 A mint and used collection of Middle East countries in mixed condition in six binders incl. Iraq 1920 Official over-printed to 10r. on 100pi. mint, Jordan, Lebanon, Kuwait, Oman, Qatar, Syria, U.A.E., etc. (100s)  
**£300-£350**
- 27 A Q.V. to Q.E.II mint and used collection of British West Indies in mixed condition in five albums incl. Antigua 1938-51 to 10s. (3), £1 (2) mint, British Guiana, Grenada, Jamaica, St Kitts, Trinidad, etc. (many 100s)  
**£300-£350**
- 28 A Q.V. to Q.E.II duplicated accumulation of mainly British Africa in mixed condition in seven stockbooks incl. B.I.O.T., Sierra Leone 1935 Jubilee sets mint (21) and used (8, one 1d. with 'extra flagstaff'), 1948 Silver Wedding sets mint (44) and used (7), Seychelles 1948 Wedding sets mint (43) and used (8), Sudan, Zanzibar 1949 Wedding sets mint (43) and used (5), etc. (100s)  
**£300-£350**
- 29 A Commonwealth selection, incl. 1908 philatelic postcard with issues from a range of countries to Isaacs in South Africa, Aden Protectorate States, Bermuda 1938-53 5s. mint and used, £1 used, British Honduras, British Solomon Islands 1940 postage due set mint, Bushire 1915 24c. and 1kr. pairs used (not guaranteed), Cape of Good Hope 1855-63 1s. used, Dominica 1907-08 5s. mint and used, Gambia 1869 6d. used, 1874 4d. used, 1922-29 10s. mint, Grenada 1938-52 10s. mint (4), North Borneo, St Vincent 1899 5s. mint, Sarawak 1950 set mint, Straits Settlements 189-99 \$5 used (dubious cancellation), 1902-03 \$5 used, 1904-10 \$5 used, Turks and Caicos Islands, etc., varied condition.  
**£300-£350**
- 30 British Africa, a range of minor varieties, incl. Ascension 1924-33 1½d. pair variety line through "C" mint, K.U.T. 1935 Silver Jubilee 1s. diagonal line by turret used (R.P.S. certificate (2021)), 1s. line through "O" used, 1938-54 10c. retouch on mountain in block of eight mint, Mauritius 1891 2c. on 4c. surcharge double, one inverted, 1937 Coronation 20c. line by sceptre and line through sword mint, 1938-49 3c. sliced "S" mint, South Africa, Somaliland 1903 6a. "SOMAL.LAND" mint, South West Africa 1923 2d. overprint inverted rejoined pair mint (R.P.S. certificate 2021), etc. (27 items)  
**£300-£350**
- 31 An all World stock on stockcards in four file boxes, incl. Denmark, French Colonies, Italy, Liechtenstein, Luxembourg, Poland, Portugal, Sweden, Switzerland, etc. (1,000s)  
**£300-£350**
- 32 A Q.V. to Q.E.II mint and used collection of British Africa in mixed condition in six binders incl. Cape of Good Hope, Gambia, Gold Coast, Nigeria, Nyasaland, Rhodesia and Nyasaland, etc.  
**£250-£300**

- 33 A Q.V. to Q.E.II duplicated mint and used British Empire accumulation in mixed condition in three stockbooks incl. Brunei 1947-51 to \$10 mint, 1964-72 set mint, Burma 1937 overprinted to 10r. mint, 1938-40 set mint, officials, G.B. overprinted incl. occupation of Italian Colonies M.E.F. 1943-47 sets mint (2), Eritrea 1948-49 sets mint (2) and used, 1950 set mint, 1951 sets mint (2), Tripolitania 1950 sets mint (2), etc. (100s) **£250-£300**
- 34 A mainly mint K.E.VII to K.G.V selection, incl. Gambia 1921-22 set, Gold Coast, Leeward Islands, Sudan 1903-12 Official 1p. block of four, one with malformed "O", etc. (36) **£250-£300**
- 35 A modern range of Balkans, incl. sets, souvenir sheets and sheetlets, Bosnia, Macedonia, Serbia, etc. Stated to cat. £1,266. (100s) **£200-£250**
- 36 A range of Commonwealth countries in eight albums, mint and used, mainly K.G.V to Q.E.II. Ex Springbett. (100s) **£200-£250**
- 37 A range of singles and sets on stockcards, incl. Malaya, Hong Kong, Australia, etc. (100s) **£200-£250**
- 38 A stockbook of K.G.VI Malta, Montserrat, and M.E.F., mainly mint, incl. some varieties, etc. (100s) **£200-£250**
- 39 An all World accumulation in mixed condition in eight albums and three stock books and loose with Hong Kong 1921-25 to \$5 used, India including covers, Grenada, Jamaica, China, Belgium 1930s sets mint, Netherlands, Russia, etc. (100s) **£200-£250**
- 40 A mint K.G.V Commonwealth Asia and Pacific selection, incl. Brunei 1924-37 values to \$1, Cook Islands, Fiji, Gilbert and Ellice Islands 1922-27 values to 10s., Nauru, Solomon Islands 1922-31 set, etc. **£200-£250**
- 41 A mint K.G.V Commonwealth Africa selection, incl. Somaliland 1921 set, Sudan 1935 Gordon set, Swaziland 1933 set, etc. **£200-£250**
- 42 British Empire, an extensive range in albums, circuit books, stockbooks, binders, stockcards, loose etc. in cartons (4) with strength in 20th century issues incl. Malta, New Zealand, G.B., Kenya, Rhodesia, Canada, Australia and States, British West Indies etc. with some accessories. (100s) **£150-£200**
- 43 An all World accumulation, incl. early European issues, Germany, Commonwealth with India from Q.V., range of covers, etc., mixed condition. (100s) **£150-£200**
- 44 A range of mainly K.G.VI Commonwealth varieties, incl. Channel Islands 1948 Liberation 2½d. corner block of four 'broken wheel' unmounted mint, Great Britain 1939-48 10s. dark blue block of four 'blot on scroll' used, Canada 1935 Silver Jubilee 1c. block of eight 'weeping princess' on cover, British Field Office in Salonica 1916 1d. scarlet variety overprint treble, two albino mint (B.P.A. certificate, 1979), etc. (7 items) **£150-£200**
- 45 A group of British Caribbean varieties, Q.V. to Q.E.II, incl. St Kitts-Nevis 1886 4d. on 6d. 'no stop' mint, St Lucia 1883 1d. black 'revenue' double with forged cancellation (R.P.S certificate, 2011), Turks 1867 1d. 'throat' flaw unused, etc. (10 items) **£150-£200**
- 46 Collections in four albums including early stuck down album plus two small stock books with G.B. 1840 1d. black used, British Empire, early Barbados, Australia, Sudan, Tanganyika, revenues plus loose, etc. (100s) **£150-£200**
- 47 A mint K.G.V Commonwealth Europe and Middle East selection, incl. Ireland 1922-23 to 10s., Morocco Agencies, Palestine 1927-45 5m. and 1m. coil strips of six, etc. **£150-£200**
- 48 A mint and used collection of War Tax issues in mixed condition an album and small stockbook with some marginal pieces some with plate numbers, Bahamas 1919 3d. marginal unmounted mint block with wmk. inverted, minor varieties, etc. (few 100) **£150-£200**
- 49 An accumulation in varied condition in six albums, a stockbook and loose contained in a carton incl. Greenland, Iceland, Royalty and Omnibus issues, selection of covers and cards, etc. (100s) **£100-£150**
- 50 A range of Balkan countries in an album, mainly middle period, incl. Albania 1913 2pi., 1pi. and 20pa. c.t.o. on separate pieces with letter from the purchaser to the recipient, etc. (100s) **£100-£150**
- 51 A K.G.VI collection in a sparsely filled S.G. album, incl. mint and used issues, etc. (100s) **£100-£150**
- 52 A range of India overprinted, incl. Kuwait 1923-24 values to 10r. used (dubious cancellations), 1945 set mint, Convention States, Muscat 1944 set mint and used (not guaranteed), etc. (90) **£100-£150**

- 53 A range of Great Britain overprinted mint issues, incl. Eritrea 1950 to 10s. (2), Bechuanaland 1913-24 2s.6d. and 5s., Tangier 1949 set mint, etc., varied condition. (44) **£100-£150**
- 54 A range of Commonwealth Asia varieties, Q.V. to K.G.VI, incl. Papua 1935 Silver Jubilee 1d., 2d. and 5d. 'accent' flaw in imprint blocks of four, etc. (18 items) **£100-£150**
- 55 A range of British Commonwealth in a box, in albums and on stockcards, Q.V. to Q.E.II, incl. mint and used issues. (100s) **£100-£150**
- 56 An old time collection of Foreign countries in mixed condition on leaves incl. Russia, Thailand from 1883, U.S.A. 1912-13 Parcel Post 1c. to \$1 set used, etc. (few 100s) **£100-£150**
- 57 An all World mainly early range on leaves, mint and used, incl. early Europe, range of Argentina postal stationery, reprints, etc. mixed condition. To be sold on behalf of the B.M.S. stamp bureau charity. (100s) **£100-£150**
- 58 An all World accumulation in five albums and loose, incl. Great Britain, Commonwealth, etc. (100s) **£80-£100**
- 59 A Commonwealth selection, comprising a used collection of K.G.V to early Q.E.II Australia, and 1937 Coronation and 1946 Victory sets complete mint. (100s) **£80-£100**
- 60 The balance of a collection in varied condition in six albums and stockbooks, two note books and loose contained in a carton with a thematic collection of ships, Falkland Islands, also a selection of covers, etc. (100s) **£80-£100**
- 61 A Commonwealth group, comprising Hong Kong 1949 Silver Wedding 10c. 'spur' flaw on cover, Samoa 1914 2½d. on 20pf. pair 'no fraction bar' used, Tonga 1923-24 2d. on 10d. small second 'o' mint, and New Zealand 1949 Health 2d. + 1d. 'no full stop' in block of four unmounted mint. (4 items) **£80-£100**
- 62 A stockbook of K.G.VI Sudan and Swaziland, incl. mint and used, etc. (100s) **£80-£100**

#### **Cinderellas: Poster Stamps**

- 63 A range of revenues, fiscals, poster stamps, etc., ex Springbett. (100s) **£100-£150**
- 64 World War I, an accumulation in five stockbooks, two Lord Roberts Memorial Fund albums and an empty Delandre printed album, incl. France with a good range of Delandre types and 1968 catalogue, Germany, Great Britain with Lord Roberts, Netherlands, Red Cross, etc. (approx. 3,900) **£1,000-£1,500**
- 65 A collection in three stockbooks, incl. France, Germany, Hungary, Switzerland, advertising, tourism, etc. (1,849) **£300-£400**
- 66 An all World accumulation in five stockbooks and a folder, incl. Austria, Germany, United States of America, advertising, charity, exhibitions, travel, also some locals, etc. (few 1,000s) **£300-£400**
- 67 United States of America, a collection in a stockbook, incl. advertising for fairs, patriotic, shows, tourism, etc. (approx. 1,044) **£200-£250**
- 68 A collection of advertising poster stamps in a stockbook, incl. mainly Germany with alcohol, coffee, polish, soap, etc. (approx. 1,000) **£200-£250**
- 69 A collection in five stockbooks, incl. France, Germany, United States of America, celebrities, charity, exhibitions, travel, wildlife, etc. (approx. 1,600) **£200-£250**
- 70 A collection in a stockbook, incl. Austria, Belgium, France, Germany, advertising, exhibitions, etc. (approx. 961) **£150-£200**
- 71 United States of America, a collection in a stockbook and sheet folder, incl. advertising, tourism, wildlife poster stamps, etc. (100s) **£150-£200**
- 72 A collection in a sheet folder, incl. mainly U.S. travel poster stamps, with sets and sheets, etc. (433) **£100-£120**
- 73 A collection of mainly Expositions in a stockbook, incl. Belgium, Italy, United States of America, etc. (409) **£100-£150**

**Essays, Proofs and Specimens**

- 74 Harrison sample stamps, the complete set of fifteen specimen sample stamps in blocks of four, mainly fine. **£400-£500**
- 75 Specimen stamps, a range of mainly K.G.VI Commonwealth issues overprinted or perforated "SPECIMEN", incl. 1946 Victory sets, Jamaica 1945-46 Constitution set, Ceylon 1947 Inauguration set, Northern Rhodesia 1938-52 values to 20s., St Helena 1912 both 4d. and 6d., St Vincent 1904-11 2s. and 5s., 1916-18 War Stamp 1d., Somaliland 1938 and 1942 sets (some stuck to pieces), etc. (83) **£300-£400**
- 76 Harrison sample stamps, selection all different, incl. Javanese Girl, Queen Wilhelmina, Rivadiva, Château de Chillon, etc. (15) **£80-£100**
- 77 Harrison 3c. Bernadino Rivadavia essay, marginal control block of sixteen in blue, and blocks of four in blue and orange-brown overprinted "MUSTER", fine. **£80-£100**
- 78 L **Literature: Auction Catalogues**, The 'Michael Stephens' Collection, H.R. Harmer (London) complete in six parts (1937-38) small punch holes at left otherwise mostly fine and scarce. (6) **£50-£60**
- 79 - A range in small carton incl. Harmers with 'name' sales incl. Nielsen (1935), Lyddon (1938), Mulder (1939), Cox (1940) Dibble (1941, both parts), Wane (1941), Morton Bell (1941), Wills (1989) etc. (31) **£50-£60**
- 80 **Omnibus Issues**: 1937 Coronation forty five different sets complete for the Crown Colonies, sixty of each in unmounted mint mainly complete sheets, with varieties incl. K.U.T. broken leaf, Mauritius 20c. line through sword and line by sceptre, Straits Settlements 4c. 'extra locks of hair', majority of stamps are fine and fresh. S.G. £9,158. **£800-£1,000**
- 81 ★ - 1948-49 Silver Wedding sets complete mint incl. Hong Kong, mainly fine. (138) **£300-£400**

**Postal History and Covers**

- 82 ☒ A remarkable archive relating to Sir Walter and Lady Egerton and Sir Charles and Tom (his son) Kynnersley, concerning British Guiana and Southern Nigeria, incl. two letters (one with envelope) dated 1913 from Princess Marie-Louise of Schleswig Holstein, a letter to Lady Egerton from Downing Street asking for a letter of acceptance of an O.B.E., early postcards, photographs, censored mail, covers from Straits Settlements, British Guinea, etc. **£500-£600**
- 83 ☒ A range of all World covers, 1867 to 2007, incl. round the world covers (one forgery), Boer War with Bermuda interest, G.B. maritime with Shanghai, British Commonwealth, group of Ottoman/Persian letters, etc. (48) **£200-£250**
- 84 ☒ A range of all World covers, much middle period, incl. Commonwealth, Europe, etc. (100s) **£100-£150**
- 85 ☒ World Wars I and II, range on leaves incl. 1914 (Aug. 3) and (Aug. 4) envelope to Germany franked G.B. 2½d. or 1d. with "UNDELIVERABLE/L.P.S" or framed "Aus militärischen/Gründen verzögert" marks on front, 1914 (Dec. 25) coloured advertising lettersheet from a German soldier on the front in France sent uncensored on the Xmas Day truce, 1917 censored envelope to London from Amsterdam with "PART OF MAIL CAPTURED/BY GERMANY RECOVERED", 1943 G.B. K.G.VI 2½d. censored envelope endorsed "On active Service" and part of the machine cancellation inked over to censor origin of the mail, 1941 and 1943 censored German P.O.W. postcards to England or France from Oflag IVc (Colditz) or Stalag XVIIA (Austria), one with content describing a failed escape attempt, 1943-44 German produced G.B. stamp designs 'TEHERAN' 1½d. pair and K.G.VI 1d. and 2½d. etc. (36 covers or cards and 7 stamps) **£150-£180**



**Interrupted, Crash and Wreck Mail**

- 86 ☒ Selection on leaves incl. 1890 envelope to Chicago franked U.S.A. 2c. with oval "MAIL DELAYED/C/TRAIN LATE" mark on rear, 1912 G.B. K.G.V 1d. envelope to Salisbury with Birmingham machine cancellation, the reverse heavily stained apparently by suffragettes pouring creosote into letter boxes, 1928 official envelope from Washington to New York with "RUN OVER BY TRAIN AT TUNKHANNOCK" handstamp on front, 1936 scarce (35 carried) 'Victor Smith' Schesinger Air Race envelope endorsed "*Retired from Race Khartoum 3rd Oct. '36*" due to mechanical faults, 1943 (Dec. 18) heavily charred censored envelope to U.S.A. with Liverpool machine cancellation on front and matched U.S.A. 2c. 'ambulance' envelope with typed label "This mail damaged in transit/by fire, January 15, 1944", etc. (10 covers) **£150-£200**



- 87 ✉ ➔ Selection from 1932 (Jan.) envelope to Broken Hill franked South Africa 4d. and 1d. carried on the 'City of Delhi' relief flight which made an emergency landing in a swamp, 1933-34 airmail envelopes to Netherlands Indies from The Hague or Utrecht from crashes of the 'Postjager' or 'Uiver', 1935 damaged envelope to Sydney from London carried on the 'City of Khartoum' with small printed Sydney G.P.O. explanatory notice, 1944 (Oct.) envelope to Cairns from Sydney from the crash of the 'Coolangatta' with "SALVAGED MAIL" mark on front, 1939 (Jan.) envelope to Perth (Australia) from London carried on the 'Koranga' (crashed at Katherine River) with typed explanatory label affixed to rear. (6 covers and one notice) **£150-£200**
- 88 ✉ ➔ 1936 (Aug. 22) crash of the 'Scipio' at Crete, a range incl. severely damaged envelope from Sydney to London franked 1s. and 6d. with registration label affixed and "DAMAGED BY/WATER" marking on front, water-stained envelope to England franked Perak 25c. with framed "DAMAGED BY SEA/WATER" (type B in red) mark on front, stained envelope to England with Calcutta 2½a. (3) meter franking and framed "DAMAGED BY SEA/WATER" (type B in violet) mark on front, envelope to London from Melbourne (franking washed away) with "Damaged By SEA WATER" (type C variant) mark on front, envelope to England franked New Zealand 3d. (another missing) with framed "DAMAGED BY IMMERSION/.....WATER I.S." mark on rear, envelopes to Manchester or Nottingham both from India with "DAMAGED BY SEA WATER" (type G) mark on front, envelopes (2) from Sydney to London with "DAMAGED BY/SEA WATER" (type EE) marks on front and envelopes from Melbourne or Sydney with "DAMAGED/BY/SEA WATER" (type H) marks on front. (11 covers) **£200-£250**
- 89 ✉ ➔ 1937 (Oct. 1) 'Courtier' crash in Greece, four items comprising officially repaired (in Algeria) envelope to Oran from Cairo with "SERVICE POSTAL FRANCAIS/Correspondence retardee par suit/du naufrage d'un Avion/Reconstitue par le Service Français/NE PAS TAXER" mark on rear, envelope to Breslau from Jerusalem with violet "Aus verungluecktem Fluzeug/durchan asst geborgen." mark and pelure paper printed label on rear, envelope to England franked G.B. 1½d. pair tied by Port Said Paquebot datestamps with framed "DAMAGED BY/SEA WATER/IN AIRPLANE/ACCIDENT" and another to England from unknown origin with repair tape at rear and framed "DAMAGED BY SEA/WATER" mark on front. (4 covers) **£150-£200**
- 90 ✉ ➔ 1937 (Dec. 4) Imperial Airways 'Cygnus' crash, range incl. airmail envelopes to England or Scotland ex India, Hong Kong, Egypt (2, one with stamps intact) and Australia (3, one with stamps intact) with stamps washed away and various cachets incl. framed "DAMAGED BY SEA-WATER", framed "Postage stamp lost/in transit", framed "DAMAGED BY/SEA WATER/IN AIRPLANE/ACCIDENT", framed "DAMAGED BY SEA/WATER" and one with official British P.O. reseal tape on rear and another from Greece to Brussels with stamps washed away with "SERVICE POSTAL FRANCAIS/Correspondence retardee/par accident d'avion/Priere de ne pas taxer" cachet on front and repair labels on rear etc. (15 covers) **£200-£250**
- 91 ✉ ➔ 1938 (Nov. 27) crash of the 'Calpurnia' near Baghdad, for items comprising 1938 (Nov. 21) envelope to Australia from England with stamp washed away and with framed "DAMAGED BY WATER/THROUGH ACCIDENT/TO FLYING BOAT" mark on front, 1938 (Nov. 22) underpaid and taxed franked 1½d. (others missing) or franked 3d. and both with "RECEIVED IN DAMAGED CONDITION/EX FLYING BOAT CALPURNIA." handstamp on front, 1938 (Nov. 23) envelope to New Zealand franked G.B K.G.VI 1 ½d. pair with framed "DAMAGED BY WATER IN/TRANSIT FROM LONDON" handstamp on front, 1938 (Nov. 24) envelope to Wellington with "RECEIVED AT/WELLINGTON/IN DAMAGED CONDITION" and 1938 (Nov. 23) or undated envelopes to New Zealand (one with original Xmas card content) with stamps washed away and "RECEIVED IN/DAMAGED CONDITION/EX CALPURNIA" marks on front or rear. (7 covers) **£200-£250**
- 92 ✉ ➔ 1939 (Apr. 24) 'Challenger' crash mail, four items comprising envelopes from Germany, England or Wales (franked K.G.VI 1d. and 1½d. to Cape Town or Durban each with bilingual (English/Afrikaans) framed "FLYING BOAT CORRESPONDENCE DAMAGED BY SEAWATER" violet cachets on front; two have official 'Found open' reseal labels affixed to rear cancelled with a Durban c.d.s and an envelope to Graff Reinert franked G.B. 1½d. tied by Southampton machine cancellation with "DAMAGED BY SEAWATER/SEAPLANE CHALLENGER" cachet on front. (4 covers) **£150-£200**
- 93 ✉ ➔ 1939 (June 12) crash of the 'Centurion', four items comprising envelope to India from Melbourne with "SALVAGED MAIL/EX. CENTURION" mark on front, envelope from unknown source (probably Australia) to London (redirected within London) with "SALVAGED MAIL/EX.CENTURION" mark on front and London G.P.O. reseal tape on rear, defective envelope from Perth (Australia) to Glasgow franked K.G.VI 3d. and 2d. with large-part "SALVAGED MAIL/EX CENTURION" mark on front (type N) and a London G.P.O. resealed envelope (at left and right) to London from Auckland with "SALVAGED MAIL/EX.CENTURION" (type A) and framed "DAMAGED BY SEA/WATER" (type F) marks on front. (4 covers) **£150-£200**

**Interrupted, Crash and Wreck Mail continued**

- 94  1947 India 14a. K.G.VI envelope to U.S.A. uprated 4a. with "DAMAGED BY SEA WATER" boxed violet cachet (Niernick 470823c, plane crashed into the Persian Gulf on Aug. 23) and 1951 India 2a. envelope to Calcutta with "SALVAGED NIGHT AIR MAIL/DUM DUM CRASH 21st NOV 1951" violet cachet (Niernick 511121, plane crashed on landing at Calcutta on Nov. 21). Good pair. (2 covers) **£100-£120**
- 95  1953 (May 2) 'Comet' crash in India, three items comprising 10c. and 90c. meter-franked envelope to London, Malaya/Singapore K.G.VI 50c. and 20c. franked envelope to London and 'Forces Air Mail' concession airmail envelope to Scotland franked Malaya/Singapore 10c. each with "SALVAGED MAIL/'Comet' Crash, Near Calcutta/ 2nd. May 1953" mark on front. (3 covers) **£150-£200**
- 96  1954 (Mar. 13) B.O.A.C 'Constellation Belfast' crash, selection all with framed "SALVAGED MAIL/AIRCRAFT CRASH/SINGAPORE 13.3.1954" cachet on each all addressed to England or Scotland incl. G.B. 6d. Aerogramme with a "PAQUEBOT" cancellation from R.M.S Orcades (Colombo - Fremantle), from Australia (3, franked K.G.VII 6 ½d. block of four and Q.E.II 3d. and 1d. or 2s.), New Zealand (2, each franked 1s.6d). and on O.H.M.S. 'ambulance' envelopes (2, one containing an Australia 10d. aerogramme), most charred or stained. (9 covers plus a few contemporary newspaper clippings) **£100-£120**
- 97  1968 (Apr. 8) B.O.A.C. London-Zurich flight Heathrow Airport crash, 1968 (Apr. 7) charred and stained envelope to Auckland franked G.B. 1s.6d. Machin (another missing) with "SALVAGED FROM AIRCRAFT/ACCIDENT LONDON 8-4-68" cachet on front and 1968 (Apr. 7) water-damaged G.B. 9d. aerogramme to Tel Aviv with framed explanatory cachet (in Hebrew) on front. (2 covers) **£150-£200**
- 98  **Postcards:** An all World range, unused and used, mainly Europe incl. France, Germany, also foreign with Egypt, etc. (several 100s) **£100-£120**
- 99  - 20th century picture postcard range in three volumes in a small carton incl. real photographic and mainly pre W.W.II period depicting a variety of subjects incl. Swiss and Austrian Mountains, ski resorts, monuments in Vienna, Spain, Greece, Boston, Egypt, Jersey, Norfolk (England), mosques in the Middle East, British royalty, Canada, Gibraltar lighthouses, Scotland, Canada, Brussels etc. **£100-£150**
- 100  - An all World range, mainly British West Indies, some Asia with Singapore, etc. (153) **£100-£120**
- 101 **Revenues:** An all World accumulation in a stockbook, incl. India, Italy, United States of America, fiscals, telegraphs, etc. (880) **£150-£200**

**Thematics**

- 102 **Christmas Seals:** A collection in a stockbook and sheet albums, incl. Denmark, Great Britain, Norway, South Africa, Sweden, United States of America, charity seals, complete sheets, etc. (approx. 3,000) **£200-£250**
- 103 **Oil:** Range of picture postcards loose and in binders in a carton depicting oil wells in California, Oklahoma, Colorado, Texas, Romania, Russia Egypt, U.A.E., Kuwait etc. plus oil tankers, oil well accidents and fires, horse-drawn and motorised oil transport, oil advertising, oil lamps, major oil firms incl. Texaco, Esso, British Petroleum, Mobil, Pratts Motor oil, Castrol, Shell etc. plus Egypt 1997 15p. oil field issue design artwork handpainted with transparent overlay, oil refinery firms advertising envelopes for kerosene, motor lubricants, petrol, aeroplane refuelling, petrol stations etc. (many 100s) **£100-£120**
- 104 **Railways:** A selection in four stockbooks, incl. Belgium, France, Russia, also two folders of U.S.A. and stockbook of 1949 U.P.U. issues, etc. (many 100s) **£250-£300**
- 105 **Rotary:** A comprehensive collection in five stockbooks, incl. Austria 1931 Rotary set mint, Belgium 1954 Rotary miniature set unused, Chile 1960 Rotary 10c. miniature sheets unused and used, Guyana 190 set with Rotary overprint in red, Liberia, South Korea 1955 Rotary set imperforate and set of miniature sheets, Syria 1955 Rotary set imperforate and miniature sheet, commemorative and first day covers, miniature sheets, etc. (many 100s) **£1,500-£2,000**
- 105 **Winston Churchill:** Collection on leaves and in a binder with a small range of worldwide stamps depicting his life and times, 1965 death commemorative covers, Boer War period with 1901 censored envelope to a P.O.W. in Ceylon franked Cape of Good Hope 1d., W.W.II with Germany 1937 Hitler imperforate C-T-O mini-sheet, 1940 (June 10) censored envelope to Switzerland ex G.B. with framed "NO SERVICE/RETURN TO SENDER" mark on front, real photo unused postcards of Chartwell Manor and of Churchill painting a canvas, in naval uniform. etc. (few 100s) **£100-£120**



## British Empire and Foreign Countries

### Aden

- 107 A K.G.VI duplicated accumulation in mixed condition in a stockbook and on stockpages incl. 1937 Dhow to 5r. mint, to 2r. (2), 5r. used, 1939-48 sets mint (15) and used (6), 1949 Silver Wedding sets mint (42) and used (8), 1951 surcharge set mint (8) and used (4), 1953-63 sets mint (6) and used (3), etc. some of the mint values are unmounted. (few 100s) **£400-£450**
- 108 A mint collection on leaves, incl. 1937 to 10r., 1939-48 range of shades to 10r. (2), 1951 to 10s. on 10r., 1953-63 range of shades to 20s. (3), 1964 set, etc. (124) **£300-£350**
- 109 A K.G.VI to Q.E.II duplicated accumulation in mixed condition in a stockbook with Kathiri State of Seiyun 1942 sets mint (10), 1949 Silver Wedding sets mint (42) and used (6), 1951 surcharge sets mint (3), 1954 sets mint (5) and used, Qu'aiti State in Hadramaut 1942-46 sets mint (4), 1951 surch. sets mint (7), etc. some of the mint values are unmounted. (few 100s) **£200-£250**
- 110 Collection on leaves incl. 1937 Dhows to 5r. used, 1939-48 set mint or used, 1953-63 set with listed shades and colours used, 1964-65 set used, also issues for Seiyun, Shihr & Mukalla/Hadhramaut and South Arabia mint or used, chiefly good to fine. (few 100s) **£80-£100**
- 111 **Covers and Cancellations:** 1879 to 1971, a collection of mainly covers, cards and pieces on leaves, incl. a very good range of India used in, cancellations with Aden Camp, Aden Cantonment, Incoming and transit items with 1900 10c. Italian postcard addressed to Eritrea, with scarce "ADEN-MASSAUA/NATANTE/POSTE ITALIANI" hooded datestamp, with Sorani certificate (1991), 1957 cover to Little Aden with Aden meter mark, burnt with ambulance cover and explanatory label, 1963 K.G.VI 20c. on 6d. postal order with Kamaran c.d.s., postal stationery, registered and maritime mail, etc. (154) **£2,000-£2,500**

### Kathiri State of Seiyun



- 112 ✪ 1951 5s. on 5r. variety watermark inverted, fine unmounted mint. A major modern variety, the only recorded example. B.P.A. certificate (2022). S.G. 27 var. Photo also on back cover. **£6,000-£8,000**

### Albania



Ex 113

- 113 ✪ 1929 Air set overprinted 'Kingdom of Albania', fine unmounted mint. A. Diena certificate (1966). S.G. 270-276, cat. £1,600. Photo. **£200-£250**

## Albania continued

- 114 A collection in six stockbooks, incl. 1914 Prince William set used on 1914 (Mar. 9) unaddressed envelope, 1919 (Jan.) set mint, 1919 (Feb.) set mint, 1925 Air set mint, 1927 Air set mint, 1928 Inauguration Air set mint, 1928 Assembly set mint, 1928 Accession set mint, 1929 Birthday set mint, 1939-40 set mint, 1940 postage due set mint (3), 1946 Balkan Games set mint and used, 1962 Space Flight set mint, good range of later issues to 1998, Greek Occupation, etc. (many 100s) **£800-£1,000**
- 115 A modern range in a stockbook, incl. sets, souvenir sheets, imperfs., etc. Stated to cat. £1,538. (100s) **£150-£200**

## Antigua

- 116 ○ 1882 Watermark Crown CA ½d. dull green and 1884-87 4d. both with variety top left triangle detached [Pl. 2, right pane, R. 3/3], used, fine. S.G. 21a, 28a, cat. £925. Photo. **£200-£250**
- 117 1903-07 5s. mint (2) and used, 1913 5s. mint and 1932 Tercentenary 5s. mint, mainly fine. **£120-£150**
- 118 A mint collection on leaves, incl. 1885-87 to 1s. (2), 1903-07 to 5s., 1908-17 to 2s., 1913 5s., 1921-29 Mult. Crown 3d. to £1, ½d. to 4s., values to £1 overprinted "SPECIMEN", Script ½d. to 4s. used, 1932 Tercentenary set mint, 1938-51 set, values to 5s. perforated "SPECIMEN", also 1922 Barbuda set, etc., varied condition. (160) **£450-£500**
- 119 A Q.V. to Q.E.II collection on leaves incl. 1862 6d. rough perf. (faults) used, 1863 1d. (4, shades, one mint), 6d. (5, shades, one with watermark upright) used, 1872 1d. (5, shades, one mint) and 6d. (5, shades, one with inverted watermark) used, 1876 1d. (2) and 6d. (4, incl. reversed and inverted watermarks) all used, 1884-87 set mint or used, 1903-07 and 1908-17 sets, 1913 5s., 1921-29 and 1932 sets, 1938-51 set (with both 2s.6d.), 1953-62 set, mint, later largely complete and mostly mint to 1982, fair to fine. (100s) **£300-£400**
- 120 A mint K.G.V selection, incl. 1921-29 Script set and 1932 Tercentenary set, etc., mainly fine. (35) **£120-£150**



– 116 –



121



122



128



123



124



127

## Ascension

- 121 ★ 1924-33 6d. variety 'broken mainmast' [R. 2/1], left marginal, a few faint stains in selvage only, variety fine and fresh mint. S.G. 16a, cat. £650. Photo. **£250-£300**
- 122 ○ - 8d. variety 'torn flag' [R. 4/6], fine used. S.G. 17, cat. £700. Photo. **£220-£250**
- 123 ★ - 8d. variety 'cleft rock' [R. 5/1], fine mint S.G. 17c, cat. £300. Photo. **£100-£120**



125



126



134



129



135

- 124 ★ 1924-33 1s. variety 'torn flag' [R. 4/6], fine mint S.G. 18b, cat. £400. Photo. £120-£150
- 125 ★ - 1s. lower corner marginal plate no. pair, one with 'cleft rock' [R. 5/1], mint, some natural gum creasing. Ex Baillie. S.G. 18c, cat. £396. Photo. £100-£150
- 126 ★ - 2s. lower corner marginal plate no. pair, one variety 'cleft rock' [R. 5/1], a few minor gum bends otherwise fine mint. S.G. 19c. cat. £775. Photo. £280-£300
- 127 ★ - 3s. variety 'broken mainmast' [R. 2/1], fine mint. S.G. 20a, cat. £900. Photo. £300-£400
- 128 ○ 1934 2d. variety 'tear drops', good used. S.G. 24a, cat. £400. Photo. £80-£100
- 129 ☆ 1935 Silver Jubilee 5d. fine unmounted mint with variety 'kite and vertical log'. S.G. 33k. cat. £400+. Photo. £180-£200
- 130 1938-53 perf. 13 ½d. to 10s. set of thirteen values and perf. 14 1949 1d. to 2d. set of five values, all in fine unmounted mint blocks all but two lower values are positional marginal. (32) S.G. 38b to 47a, cat. £644. £200-£250
- 131 ☆ B - ½d. perf. 13 single and ½d. perf. 14 corner marginal block of nine, both showing variety long bar to "E", unmounted mint, fine. S.G. 38a and 38ba. £100-£120
- 132 ☆ B - 1d. black and yellow-orange, perf. 14, corner marginal block of fifteen (3 x 5) fine unmounted mint, one stamp with variety 'mountaineer' flaw. S.G. 39ca, cat. £235. £80-£100
- 133 ☆ B - 1½d. black and vermillion, perf. 13, fine unmounted mint left marginal block of six (2 x 3), one showing 'davit' flaw. S.G. 40ba, cat. £240. £80-£100
- 134 ☆ B - 1½d. black and vermillion, perf. 14, unmounted mint left marginal block of four, one showing 'davit' flaw. S.G. 40c, ca, cat. £366. Photo. £150-£200
- 135 ○ - 2s.6d. black and deep carmine, perf. 13½, 'davit' flaw, fine used. S.G. 45b, cat. £1,000. Photo. £300-£350



## Ascension continued



137

136

- 136 🍷 1970 Fish (Third series) 4d. Wahoo, watermark crown to right of CA, corner plate block of four, fine unmounted mint, hinged in selvedge. S.G. 126w, cat. £2,000+. Photo. **£500-£600**
- 137 🍷 1975 Apollo-Soyuz Link 4½p. showing overprint in red, rather than black, unmounted mint, pressed crease but of fine appearance. Accompanied by article from *London Philatelist*, Sept. 2018, reporting the background and circumstances of discovery of this modern rarity, a pane of 25 having been discovered on Ascension in 1975, but only the whereabouts of thirteen copies being currently known, this the last of that find to be offered at auction. R.P.S. certificate (2015) for the original block of thirteen. S.G. 192 var. Photo. **£100-£150**
- 138 Q.V. to Q.E.II collection on leaves incl. 1922 "ASCENSION" overprints, 1924-33 and 1934 sets, 1938-53 perf. 13, 13½ and 14 sets, 1956 and 1963 sets, mint, later largely complete to 2013. (100s) **£250-£300**
- 139 A mint K.G.V selection, comprising 1922 to 2s. (2) and 3s. (2), 1924-33 to 3s. with both 1d., 1934 to 5s., etc., slightly varied condition. (39) **£200-£250**

## Australian States

- 140 ○ Mainly used collection in varied condition on leaves incl. New South Wales Sydney Views with 2d. plate V (cut close) 3d. (2, cut close or with faults), 1851-53 Laureates to 6d., several with margins cut-into, Diadems to 1s., imperf. (6d.) registered (5, margins touching or cut into), later issues mainly fair to 20s. Governors (3); Queensland with 1860 1d. and 6d., cut-into, clean cut perf. 6d. (2, one with faults), 1860-61 1s. violet, later Chalons to 20s. (fiscal cancellation), 1882-86 thin paper to £1, thick paper to £1; South Australia with London print 2d. cut close, local prints imperf. to 1s., later issues to 2s., "POSTAGE & REVENUE" 2s.6d. (2) and 5d. used, thin "POSTAGE" to 2s.6d., thick "POSTAGE" to 5s.; Tasmania with 4d. Courier (2, stained or margins cut into), 1855 4d. star watermark (3, slightly cut into in places), Sidefaces to 5s. (2, one cleaned, other with straight edge at right), tablets to 10s.; Victoria with half-lengths to 3d. (one with roulette at right) mostly defective, 2d. Queen-on-Throne (10, several with four margins), "REGISTERED" margins cut close at top and right, "TOO LATE" stained, Woodblocks to 2s., Laureates to 5s., postal fiscals to £1 (postally used to 10s.), K.E.VII £1 perfs. trimmed at foot; Western Australia with 1d. black imperf. (slightly cut into at top) rouletted 1d. (faults), 4d. (3, one cut-square and cut-into), 1s. (two margins, traces of roulette at left and rare thus), 6d. Hillman cut-to-shape, 1861 6d. slightly cut-into, Q.V. high values to £1, 1905-12 9d. perf. 11, 1893 postal fiscal 2d. used etc. (many 100s) **£1,000-£1,500**
- 141 New South Wales: A small group of imperfs., incl. values to 8d. used, 1851-52 1d. mint with four margins, etc., also Tasmania 1853 4d. (dubious), varied condition. (8) **£400-£500**
- 142 ★ Victoria: 1901-10 £1 carmine-rose, mint, fine. S.G. 399, cat. £350. Photo. **£100-£150**
- 143 🍷 B – 1905-13 4d. watermark inverted, lower left corner marginal block of twenty (4 x 5), unmounted mint, minor gum wrinkles otherwise fine. S.G. 428 var. **£80-£100**
- 144 ★ - Officials: 1905-13 £1 salmon perforated "OS", mint, heavy hinge, fine. Photo. **£80-£100**

**Western Australia**

145

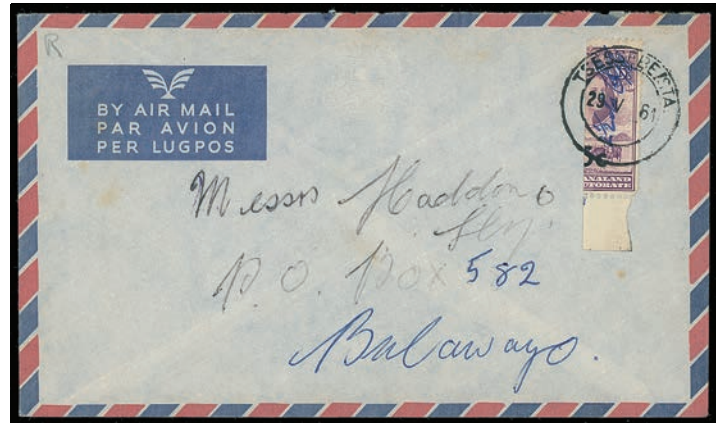

146

- 145 ☆ 1860-64 imperforate 4d. blue, with variety watermark sideways, in a fine unused block of four from the top of the sheet, vivid colour, good margins, a remarkable item. S.G. 26a, cat. £3,200 as singles. Photo. £800-£1,000

- 146 ☒ 1903 (20 Aug.) McCorquodale size F formula (no indicia) registration envelope used to Birmingham franked 9d. yellow-orange and 1/2d. green tied by indistinct bar cancellations and with "MINGENEW" c.d.s. and oval "REGISTERED/LONDON" datestamp, the reverse showing oval "REGISTERED/BIRMINGHAM" and framed "REGISTERED LETTER" datestamp of Perth. *Extremely rare, just five other examples are believed to exist and a very scarce franking used outside Perth.* Photo. £1,500-£2,000



142



144



147



148



149

**Australia**

- 147 ★ 1913-14 2s. brown, mint, tiny corner crease, otherwise fine. S.G. 12, cat. £275. Photo. £80-£100
- 148 ★ - 5s. grey and yellow, fine mint. S.G. 13, cat. £450. Photo. £150-£200
- 149 ★ - 10s. handstamped "SPECIMEN", part original gum, some short perfs., otherwise fine and fresh. S.G. 14s. Photo. £150-£200



150



- 152 -



153

- 150 ★ - £1 brown and ultramarine, fine mint. S.G. 15, cat. £3,000. Photo. £800-£1,000
- 151 ★ 1915-27 3d. corner block of sixteen, mint (fourteen stamps unmounted), some creasing, otherwise fine. S.G. 37, cat. £672. £180-£200
- 152 S - 10s. and £2 overprinted "SPECIMEN", fine with lightly toned gum. S.G. 43s, 45s. Photo. £150-£200
- 153 ○ - £1. chocolate and dull blue, fine used. S.G. 44, cat. £1,600. Photo. £400-£500



## Australia continued



- 154 ○ 1915-27 £2 black and rose, ragged perfs., used with indistinct c.d.s. S.G. 45, cat. £3,250. Photo. £500-£600
- 155 ○ - £2 purple-black and pale rose, used, tiny scuff on face, otherwise fine. S.G. 45b, cat. £2,750. Photo. £400-£500
- 156 ★ 1923-24 £1 grey, fine mint. S.G. 75, cat. £650. Photo. £200-£250
- 157 ★ 1929-30 10s. grey and pink, fine mint. S.G. 112, cat. £475. Photo. £150-£200
- 158 ○ - 10s. grey and pink, used, a few shortish perfs. at base, otherwise fine. S.G. 112, cat. £500. Photo. £100-£150
- 159 ○ - £2 black and rose, used, small area of mild toning at left, fine. S.G. 114, cat. £800. Photo. £150-£200
- 160 ★ 1931-36 10s. grey and pink, fine mint. S.G. 136, cat. £450. Photo. £150-£200
- 161 ★ - 10s. grey and pink, fine mint. S.G. 136, cat. £450. Photo. £150-£200
- 162 ★ - £2 black and rose, fine mint. S.G. 138, cat. £4,250. Photo also on back cover. £1,200-£1,500
- 163 ○ - £2 black and rose, fine used. S.G. 138, cat. £650. Photo. £180-£200
- 164 ★ 1932 1s. Lyrebird in a mint imprint block of four, lower pair is unmounted, fine. S.G. 140. Cat £180+. £70-£80
- 165 ★ 1932 Bridge 5s. blue-green, fine mint. S.G. 143, cat. £425. Photo. £120-£150
- 166 1932 (ca.) *Commonwealth of Australia/Postmaster-Generals Department* presentation folder containing a range of c.t.o. stamps (64), incl. kangaroos to 5s., K.G.V heads, 1932 Bridge 5s., officials, also 1931-36 10s., £1 and £2 overprinted "SPECIMEN". Photo. £250-£300
- 167 ☆ 1937-49 Thick paper, 5s., 10s. and £1 in fine unmounted mint marginal imprint blocks of four (mounted in margins only), S.G. 176-8, cat. £612+. £220-£250
- 168 ☆ 1963-65 4s. to £2 set unmounted mint, fine. S.G. 355-360, cat. £120. £50-£60
- 169 A mint collection of kangaroos on leaves, incl. 1913-14 to 4d., 5d. (2), 6d., 9d. and 1s., 1915 to 1s., 1915-27 to 6d. (4), 9d. (2), 1s. (2) and 2s. lower marginal copy, watermark inverted 2d. (2), 1923-34 6d. 'broken leg', £1 overprinted "SPECIMEN", 1929-30 to 5s., etc., mainly fine. (52) £500-£600
- 170 A range of used kangaroos on leaves, incl. 1913-14 to 2s. and 5s., 1915 2s., 1915-27 to 5s.(2) and 10s., 1929-30 5s., 1931-36 to 10s. (2) and £1 (2), etc., mainly good to fine. (100) £500-£600
- 171 A mint collection of K.G.V heads, incl. wide range of shades, 1914-20 to 5d. (3), 1918-23 to 1s.4d. (6), 4d. ultramarine watermark inverted, 1926-30 to 1s.4d., 1931-36 to 1s.4d., etc., mainly fine. (122) £400-£500



- 166
- 172 A mint collection of Commemorative issues on leaves, incl. 1913-14 6d. kookaburra (2), 1929-30 Air 3d. imprint pair, 1928 Stamp Exhibition miniature sheet pair, 1931 (Mar.) Kingsford Smith Flight 6d. imprint block of eight showing re-entry, 1931 (Nov.) Air 6d. block of four, imprint block of six unmounted, 1932 6d. kookaburra imprint block of four, 1934 Centenary both perf. sets, 1934 6d. Hermes perf. 11 Ash imprint pair, 1937-49 to £1 with 3d. die 1a pair, 1948-56 set (and set of three overprinted "SPECIMEN"), etc. (150) **£400-£500**
- 173 An extensive collection in nine albums in a carton incl. 1913-14 to 5s. (2, one defective, the other c.t.o.), 1915 set used, 1915-27 to 10s. (5s. all four listed shades), 1918-23 K.G.V heads set, 1923-24 to £1, 1926-30 K.G.V heads, all used, 1931-36 to £1 used (5d., 6d and 1s.4d. c.t.o.), 1932 Bridge sets mint and c.t.o., 1937-49 set used, later to 1996 mainly used and from 1996 to 2016 c.t.o. only, also largely mint and nearly complete ranges of Norfolk Island, A.A.T., Christmas Island and Cocos Islands to around 2011, mainly good to fine. (1,000s) **£400-£500**
- 174 A mint K.G.V collection, incl. 1928-30 values to 1s.4d., 1929-30 to 5s., 1931-36 to 1s.4d. (less 1½d.), 10s., £1 and £2 overprinted "SPECIMEN", 1932 Bridge 5s., 1934 Centenary both sets, postage dues, etc., mainly fine. (91) **£350-£400**
- 175 A range in a small stockbook, incl. 1923-24 £1 overprinted "SPECIMEN", 1929 Centenary 1½d. re-entry in imprint block of eight mint, 1931 Kingsford-Smith 6d. imprint block of eight with re-entry mint, 2d. corner blocks of four with plate numbers 1 to 8, 1934 Centenary set in imprint blocks of four mint, 1935 Silver Jubilee 2d. range of plate blocks of four, 1936 Centenary set in imprint blocks of four, etc. (72 items) **£250-£300**
- 176 P A small range, incl. small range of kangaroos to 5s. mint and used, also 1932 Bridge sets used (2), etc. (33) **£150-£200**
- 177 A used K.G.V to K.G.VI collection on leaves, incl. range of K.G.V heads, 1932 Bridge 5s. (2), 1937-49 to £1, etc. (100s) **£120-£150**
- 178 A mainly used K.G.V range on leaves, incl. range of K.G.V heads, 1915-27 values to 5s. used, a few officials, etc. (87) **£100-£150**
- 179 A K.G.V to Q.E.II duplicated mint and used accumulation in mixed condition in two stockbooks incl. 1935 Jubilee sets mint (19), 1948-56 Arms set mint, 1963-65 Navigators set unmounted mint, etc. (100s) **£80-£100**
- 180 A middle to modern range, incl. booklets, multiples, coils with 1948-56 ½d. strip of seven with retouch, etc. **£80-£100**
- 181 ★ **Postage Dues:** 1931-36 4d., fine mint. Sismondo certificate (2001). S.G. D110, cat. £400. Photo. **£120-£150**
- 182 ☆ **Officials:** 1931 type O4 2d. and 3d. (marginal), fine unmounted mint. B.P.A. certificate (1989). S.G. O123 O124, cat. £360. Photo. **£100-£150**
- 183 - A range on leaves, incl. range of perforated "OS" used with values to 10s., 1932-33 range mint and used, etc. (133) **£200-£250**



**Australia: Airmails**

- 184 ✉➦ 1924-27 Australian Aerial Services Lts., five flown covers, incl. 1924 (June) Sydney-Broken Hill flown cover, etc. **£100-£120**
- 185 ✉➦ 1929-31 Australian National Airways-Interstate mail, flown covers (15), incl. 1929 (Dec.) Sydney-Brisbane (2), 1930 (June) Melbourne-Sydney (2) and Sydney-Melbourne (2), etc. **£150-£200**
- 186 ✉➦ 1929 (Apr.) Qantas Service Brisbane-Charleville flown covers (5) all with special red labels, incl. non Davis Bros. cover, etc. **£80-£100**
- 187 ✉ 1929 (June) Adelaide-Perth service, flown covers (26), range of frankings, stages, etc. **£120-£150**
- 188 ✉➦ 1929 (June) Western Australia Airways Ltd., 14 flown covers, written up on leaves, incl. intermediate stages, etc. **£100-£120**
- 189 ✉ 1931 (Apr.) England-Australia flight covers, incl. stages with Egypt, Malaya Johore, Straits Settlements, etc. (18 items) **£200-£250**
- 190 ✉ 1931 (Apr.-May) Australia-England flown covers, incl. Rangoon-Calcutta, Australia-Athens, etc. (16 items) **£120-£150**
- 191 ✉ 1931 (Apr.-May) second experimental England-Australia flight covers written up on leaves, incl. stages, etc. (12 items) **£80-£100**
- 192 ✉ 1931 (May) Batavia-Australia-Batavia flown covers, written up on leaves, incl. stages, return flights, etc. (14 items) **£120-£150**
- 193 ✉➦ 1934 to 1936, selection of flown covers, written up on leaves, incl. 1934 Perth-Daly Waters and return, 1934 (Oct.) Perth-Carnaven and return, etc. (15 items) **£150-£200**
- 194 ✉➦ 1934 (Feb.) Commercial Aviation Co., South Australian service, written up on leaves, incl. range of stages, etc. (16 items) **£100-£150**
- 195 ✉➦ 1934 Trans-Tasman flights, range on leaves, mostly 'Faith in Australia' printed envelopes incl. (Feb. 17) to Sydney, Melbourne to G.B. franked New Zealand 7d. or in combination with Australia 2d. or 1d. pair with all but one with "FIRST TRANS-TASMAN/AIR MAIL" cachets, plus envelopes prepared for the (Apr. 11-12) flights incl. to Brussels, each with "FIRST OFFICIAL AIR MAIL" cachet, also to Chicago underpaid and endorsed 'T16 2/3' (centimes) at top. (11 covers) **£100-£150**
- 196 ✉➦ 1934 (Dec.) Australia-England African Intermediate flights, a range on leaves, mainly 'Australia-England' Imperial/Qantas commemorative covers incl. (Dec. 3) Kigali to Brisbane franked Ruanda-Urundi 1f.50c., 5f. endorsed "Cairo to Brisbane" (Dec. 5) to Sydney franked Tanganyika 1s., 50c. and 20c. pairs with framed "BY AIR/SINGAPORE" mark and endorsed "Australia" alongside, (Dec. 6) 1½d. postcard Adelaide to South Africa uprated by 1s., 3d. and ½d., (Dec. 7) Kisumu to Sydney franked K.U.T. 1s., 50c. 30c. and 10c., (Dec. 7) envelope to Broken Hill franked 2s., 3d. and 2d. with 'BRISBANE TO/BROKEN' marking at top, (Dec. 8) to Zanzibar franked 1s.6d. and 9d. endorsed "Australia-Egypt-Tanganyika", (Dec. 10) to Cape Town with 1s. pair and single, Derby (Western Australia) registration label and pilot signed, (Dec. 8) to South Africa franked 1s.6d with framed "T/20'/CENTIMES" and "PAR AVION/JUSQU'A 'Cairo'" marks and 2d. postage due, etc. (63 covers) **£300-£350**
- 197 ✉➦ 1934-35 Qantas Australia-England Australian stages, flown covers written up on leaves. (31 items) **£150-£200**
- 198 ✉➦ 1940 to 1946 Wartime flights, a collection written up on leaves, incl. 1940 (Oct.) Sydney-Portuguese Timor flown cover pilot signed, 1941 (Jan.) Australia-Portuguese Timor pilot signed and return flight signed by R.B. Tapp, 1942 (Aug.) Australia-New Hebrides flown cover, 1942 (Sept.) Australia-Tonga-Penrhyn Island flown cover, 1945 (Apr.) Australia New Guinea flown cover signed by the Commander and return flight signed by Capt. Deignan and A. Jacobson, etc. (25 items) **£400-£500**

**Austria**

- 199 A duplicated mint and used collection from 1850 to 2015 in mixed condition in two binders and loose with range of early issues incl. reprints, Newspaper stamps, Foreign Post offices, etc. (100s) **£150-£200**



206

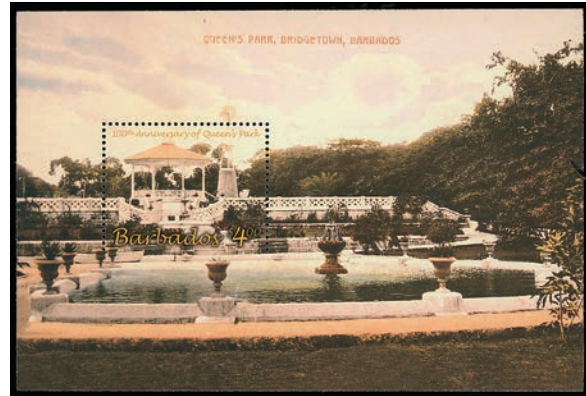

211

## Bahamas

- 200 🌐 1954-63 set in unmounted mint imprint blocks of four, fine and very scarce. S.G. 201-216. Photo. **£800-£1,000**
- 201 Q.V. to Q.E.II collection in varied condition in two binders incl. 1859 thick paper 1d., 1d. thin paper, 1861-62 rough perf. 1d., 4d., 1862 perf. 11½, 12 1d., 6d. (pen cancelled) used, perf. 13 1d. (both shades), 6d. (both shades), used, 1863-77 set mainly used with range of shades, perf. 14 1d. (2), 4d. (4), 1863-80 1s. perf. 12½, 1s. perf. 14 (both shades), 1882 perf. 14 4d. watermark reversed, 1884-90 and 1901-03 sets, 1902-07 to 5s., 1911-19 set and 1912-19 sets, 1920 set mint or used, 1921-29 set mint, 1921-37 set mint or used, 1938-52 set with most shades mint or used, 1942 Landfall mint, 1948 Eleuthera mint or used, later largely complete to 1983. (100s) **£200-£300**
- 202 A Q.V. to K.G.VI group, incl. 1884-90 5s. and £1 used, 5s. mint, 1912-19 £1 used (2, not guaranteed), 1930 Tercentenary set used, 1938-52 5s. mint (3), etc., varied condition. (18) **£200-£250**
- 203 A mint collection on leaves, incl. range of Chalons, 1901-03 set, 1902-07 to 5s., 1911-19 to 3s., 1912-19 to £1, 1921-29 to 3s., 1921-37 to £1, 1938-52 to £1, 1942 Landfall set, 1948 Tercentenary set, etc., slightly varied condition. (100s) **£200-£300**
- 204 A mainly K.G.V to K.G.VI range on leaves, incl. 1921-29 set, 1942 Landfall set mint, etc., slightly varied condition. (90) **£100-£150**



## Bahrain

- 205 1933-37 3p. to 5r. set with a few shades, mainly fine mint. S.G. 1-14, cat. £300. Photo on page 26. **£80-£100**
- 206 🌐 1955-60 10r. on De La Rue 10s., overprint type II, block of four from the left of the sheet, fine unmounted mint. S.G. 96ab, cat. £400+. Photo. **£120-£150**
- 207 A selection on leaves, incl. India used in Bahrain, 1933-37 to 5r. used, 1938-41 to 25r. mint, 1942-45 set mint, etc., varied condition. (98) **£150-£200**
- 208 Collection on leaves incl. 1933-37, 1934-37, 1938-41, 1942-45 and 1948-49 sets all used, later virtually complete mint or used to 1964 inc. local issues, chiefly fine. (few 100) **£150-£200**
- 209 A K.G.V to Q.E.II duplicated accumulation in mixed condition in two stockbooks incl. 1942-45 3p. to 12a. set mint, 1948-49 set mint, 1948 Silver Wedding sets mint (45) and used (5), etc. (few 100s) **£150-£200**

## Barbados

- 210 1938-46 definitives and 1947 1d. on 2d., a mint range of varieties on leaves, incl. 1938-47 2d. 'extra frame line', 4d. 'curved line', 4s. 'flying mane' in marginal block of four, 1947 perf. 14 'extra frame line', broken "E" (2), perf. 13½ x 13 'extra frame line' (2, one in corner block of eight), etc. (50) **£150-£200**
- 211 2010 Centenary of Queen's Park miniature sheet, variety imperf. at foot, fine unmounted mint. S.G. MS1368 var. Photo. **£250-£300**

**Barbados** continued

- 212** Collection on leaves incl. 1852 (1d.) both shades and 4d., 1855-58 ½d. (both shades), 1d. (both shades), 1858 6d. (both shades) and 1s. (both shades), pin-perf. 14 (½d.) and (1d.) (both shades), 1861 clean-cut perf. (½d.) and (1d.) (both shades), 1861-70 set used, 1870-71 large and small star watermark sets used, 1872 and 1873 small and large star sets, 1873 3d. and 5s., 1875-81 to 1s., 1882-86 set, 1892-1903 set (with both 2s.6d.), 1897 Jubilee set, 1905, 1909-10, 1912-16 set (3s. creased), all used, 1916-19 set mint or used, 1920-21 set mint, 1925-35 and 1938-47 sets mint or used, etc. (100s) **£400-£500**
- 213** A Q.V. selection, incl. range of imperf. and perf. Britannias, 1882-96 values to 5s. mint, 1892-93 to 2s.6d. mint, 1897-87 Jubilee to 2s.6d. (2) mint, etc., varied condition. (72) **£250-£300**
- 214** A mint K.E.VII to early Q.E.II collection on leaves, incl. 1905 set, 1906 Nelson set, 1912-16 set, 1918-19 set, 1918-20 3s. green and bright violet (R.P.S. certificate, 2000, gum toning), 1920-21 set, 1921-24 set, 1938-47 range of perfs. to 5s. (2), etc., varied condition. (100s) **£200-£300**
- 215** A range overprinted or perforated "SPECIMEN", incl. 1897-97 Jubilee set, 1906 Nelson set, 1906 Tercentenary 1d., 1912-16 set, 1916 set, 1925-35 set, 1939 Tercentenary set, varied condition. (68) **£150-£200**
- 216** Selection comprising 1912-16, 1920-21, 1925-35 and 1938-47 sets mint, varied condition. (62) **£100-£150**
- 217**  **Postage Dues:** 1950-53 sets of ordinary and chalk surfaced papers, in used blocks of four, mainly fine. S.G. D4-D6a, cat. £400. **£80-£100**
- 218**  - 1950-53 sets of ordinary and chalk surfaced papers, in used blocks of four, mainly fine. S.G. D4-D6a, cat. £400. **£80-£100**



Ex 205



221



Ex 222



Ex 226

**Basutoland**

- 219** ★ 1933 ½d. to 10s., 1935 Silver Jubilee set, postage due 1933-52 1d., 2d., mint, mainly fine. **£100-£120**
- 220** ★ - 5s. and 10s. mint, fine. S.G. 9, 10, cat. £305. **£80-£100**
- 221** ★ 1935 Silver Jubilee 6d. showing dot by flagstaff [Pl. 4, R. 8/4], fine mint. S.G. 14h, cat. £425. Photo. **£120-£150**
- 222** 1938 set and 1947 Royal Visit set perforated "SPECIMEN", mainly fine with gum, the latter with R.P.S. certificate. S.G. 18-28s, 32-35s, cat. £515. Photo. **£100-£150**
- 223** A K.G.V to Q.E.II duplicated accumulation in mixed condition in a stockbook incl. 1938 sets mint (15) and used (6), 1954-58 sets mint (16) and used (3), 1961 surcharges mint with 1r. on 10s. (22, with range of the three different types) incl. 10c. on 1s. Type II an unmounted mint marginal example, also complete set used with Type II 10c. on 1s., 1961-63 sets mint (16) and used (7), etc. (100s) **£500-£600**
- 224** A collection on leaves incl. 1933, 1938, 1954-58, 1961 overprints and 1961-63 sets mint, also a mint and used range of Lesotho to 1988, mainly fine. (few 100) **£100-£150**

**Bechuanaland**

- 225** 1913-24 issue, a small group comprising 1s., 2s.6d. and 5s. overprinted "SPECIMEN", 2s.6d. and 5s. (2) mint, also 1904-13 1d. and 1s. overprinted "SPECIMEN", fair to fine. (9) **£120-£150**
- 226** ★ 1932 to 10s. mint, also 1935 Silver Jubilee set and 1932-58 postage due set mint, mainly fine. Photo. **£180-£200**





- 227 1961 Surcharges, 2½c. on 2d., vertical strip of three from the top of the sheet, upper stamp variety without surcharge, fine unmounted mint and a major variety. Brandon certificate (2001), P.F. of South Africa certificate (2020). S.G. 159, b, cat. £18,000+. Photo. £13,000-£14,000

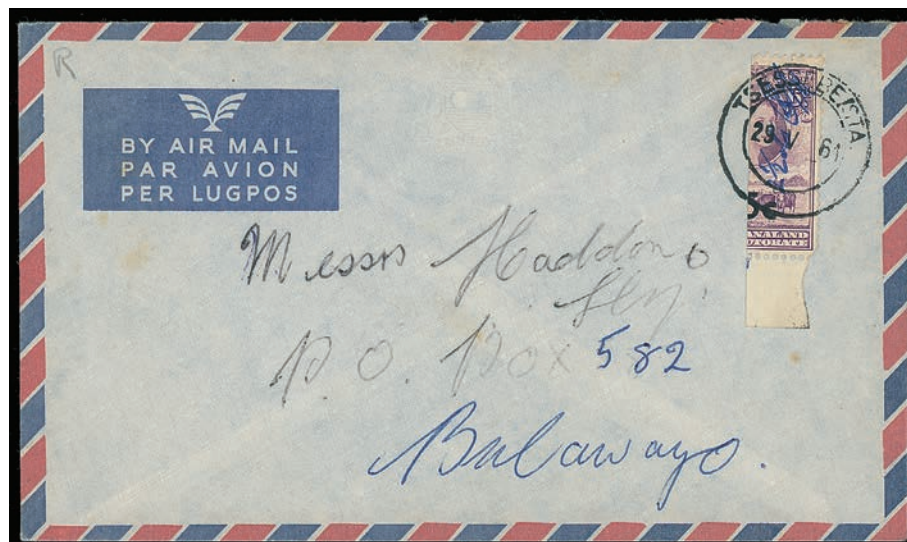

- 228 - 5c. type I on 6d. purple, bisected vertically and surcharged and initialled in manuscript "2½", used on 1961 cover, tied by Tsessebe datestamp. Unauthorised but accepted due to a shortage of some values and therefore not charged postage due upon arrival. A great rarity with only about ten covers known. B.P.A. certificate (2004). S.G. 162 var. Photo. £4,500-£5,000



- 229 ✪ Bechuanaland: 1961 10c. on 1s. black and brown-olive, in an unmounted mint marginal strip of six, the right-hand stamp with variety surcharge omitted. *Extremely rare and important variety of Q.E.II, a maximum of ten could have existed some of which have faults and one mounted. Philatelic Federation of South Africa certificate (2020). S.G. 163, a, cat. £13,000+. Photo also on back cover.* £12,000-£14,000
- 230 A collection on leaves incl. 1885-87 set used, 1888 (Jan.) mint or used to 10s., 1888 (Sept.-Nov.) set less 4d. used, 1891-1904 set mint, 1890 "Protectorate" overprint type 16 on ½d. mint and used (2, one inverted), type 17 mint, 1897-1902 set mint (2d. used), 1904-13 and 1913-24 sets mint or used, Waterlow 2s.6d., 5s. mint, De La Rue 2s.6d. pale brown mint, Bradbury 2s.6d mint (2) and used, 5s. mint (2), 1925-27, 1932, 1938-52, 1955-58 and 1961 (Feb. and Oct.) sets mint, later issues incl. Botswana, mostly good to fine. (100s) £450-£500

**Botswana**

- 231 ★ 1966 7½c. Grey Hornbill, variety yellow background instead of apple green, fine unmounted mint. *The sole error of colour recorded for a Q.E.II stamp with only eight mint examples believed to exist.* B.P.A. certificate (2015). S.G. 211a, unpriced mint. Photo also on back cover. £12,000-£14,000

**Belgium & Colonies**

- 232 A collection in a stockbook, incl. range of proofs, essays and forgeries, postal stationery, railway stamps, etc., varied condition. (100s) £500-£600
- 233 A mint and used collection from 1849 to 2009 in mixed condition in four albums with a duplicated range of early issues, railway parcels, also Belgian Congo and Ruanda-Urundi, etc. (many 100s) £200-£250
- 234 P **Belgian Congo:** A collection on leaves, incl. Ruanda-Urundi 1916 set used on 1917 cover, 1941 (Mar.) surcharge set mint, 1942-43 set mint, etc. (113) £100-£120

**Bermuda**

237



Ex 236



Ex 239



242

- 235 ★ 1883-1904 2d. blue, three mint blocks of four, fair to fine. S.G. 25, cat. £900. £100-£150
- 236 ★ 1918-22 Watermark Mult. Crown CA 5s. 'damaged leaf' [R. 5/6] mint, fine, also Nyasaland 1921-33 Watermark Mult. Script CA 4s. carmine and black showing 'break in scroll' [R. 1/12] mint with minor gum toning. S.G. 53df, cat. £400, Nyasaland 111a, cat. £250. Photo. £100-£150
- 237 ○ 1935 **Silver Jubilee** 2½d. fine used with variety 'bird by turret'. R.P.S. certificate (2000). S.G. 96m. cat. £325. Photo. £120-£150
- 238 1938-52 to 10s. (3), 12s.6d. (3) and £1 (3), mint, mainly fine. (30) £150-£200
- 239 ★ - 2s.6d. black and red on grey-blue, 5s. pale green and red on yellow, 10s. bluish green and deep red on green, line perf. 14¼, unmounted mint, good to fine. S.G. 117a, 118b, 119b, cat. £1,375. Photo. £300-£350
- 240 ★ - 5s. pale green and red on yellow line perf. 14¼, three unmounted mint examples, good to fine. S.G. 118b, cat. £825. £150-£200
- 241 ★ - 12s.6d. grey and yellow, perf. 14, mint, fine. S.G. 120d. £70-£90
- 242 ○ - £1 purple and black on red, perf. 14, variety "ER" of "BERMUDA" joined [R. 1/2], fine used. S.G. 121a. cat. £650. Photo. £220-£250
- 243 ★ 1953-62 ½d. to £1 set in unmounted mint complete sheets of sixty, mainly fine and rare, some minor toning. S.G. 135-150, cat. £7,800+. £1,700-£2,000



## Bermuda continued

- 244 Q.V. to Q.E.II collection on leaves incl. 1865-1903 perf. 14 set, perf. 14 x 12½ 3d., 6d., and 1s., 3d. on 1s. type 7 (faults), 1875 1d. on 3d., 1d. on 1s., 1883-1904, 1906-10 and 1910-25 sets, 1918-22 to 5s. (2, one with fiscal cancellation), all used, 1920-21 1st and 2nd (Watermark Mult. Crown CA only) sets mint or used, 1922-34 set used with 1s. shades, 1924-32 to 12s.6d. with some shades (odd fault), mint, 1938-53 2s. and 2s.6d. listed shades, 5s. green and red on yellow (2), 1943, 1945 and 1950 (Feb.) (R.P.S certificate, 1989) printings mint, 1939, 1942 (both), 1943 and 1950 printings used, 10s. with 1938, 1943, 1946, 1951 and 1953 printings mint, 1939 and 1942 printings used, 12s.6d. grey and brownish orange, 1940, 1944 and 1950 printings mint, £1 1938, 1943 (both), 1951 and 1952 printings mint, later issues largely complete mint to 2013. (100s) **£700-£800**
- 245 A mint collection on leaves, Q.V to K.G.VI, incl. 1883-94 to 1s. (2), 1906-10 to 4d., 1918-22 to 10s., 1920-21 set, 1921 set, 1924-32 2s. (2) and 2s.6d., etc., slightly varied condition. (127) **£200-£300**
- 246 A mint K.G.V selection, incl. 1924-32 set, etc., mainly fine. (40) **£150-£200**



## British Guiana

- 247 1934 1c. to \$1 sets mint and perforated "SPECIMEN", mainly good to fine. (26) S.G. 288, s-300, s, cat. £390. Photo. **£80-£100**
- 248 ★ 1938-52 \$1 bright violet, perf. 14 x 13, fine unmounted mint marginal example. S.G. 317a, cat. £550. Photo. **£150-£200**
- 249 A mint collection on leaves, incl. small range of Ships, 1876-79 48c. unused, 1882 set, 1899 to 96c., 1898 Jubilee set, 1905-07 to 96c., 1905 \$2.40, 1913-21 to 96c. (2) (and another set overprinted "SPECIMEN"), 1921-27 sets (2), 1934 set, 1937 Coronation set perforated "SPECIMEN", 1938-52 to \$3 (3), etc., varied condition. (100s) **£400-£500**
- 250 Q.V. to Q.E.II mainly used collection on leaves incl. 1860-63 2c., 4c., 12c., 24c. deep green, 1862-65 perf. 12 1c. brown, 2c., 12c., 24c., perf. 12½-13 set, 1863-76 sets (perf. 12½-13 and perf. 10) with some shades, 1876-79 set, 1878 (Nov.) 1c. on 6c. (bar surcharges), 1881 "2" on 96c., 1888-89 surcharges to 40c., \$5, 1889 (Sept.), 1898, 1900-03, 1905-07, 1913-21, 1921-27, 1931, 1934-51 and 1938-52 sets, Q.E.II issues largely complete to 1967 (100s) **£300-£400**
- 251 A collection from 1862 to 2009 in three Scott printed albums with the issues for Guyana virtually complete mint incl. surcharges, miniature sheets, some unlisted issues, officials, etc. (100s) **£300-£400**
- 252 A range overprinted or perforated "SPECIMEN", incl. 1889 set, 1913-32 to 96c. (2), 1921-27 set, 1931 Centenary, 1934 Silver Jubilee, 1938-52 set, \$2 and \$3 pairs, 1946 Victory, etc. (62) **£250-£300**



**British Honduras**

- 253 ▲** 1899 50c. on 1s. overprinted "REVENUE", vertical pair used on piece with New York Exchange registration label across one stamp. Photo. **£200-£300**
- 254 ★** 1917-18 "WAR" 3c. variety overprint double, fine mint. Holcombe certificate (1990) S.G. 118a. cat. £475. Photo. **£150-£200**
- 255 S** 1922-33 1c. to \$5 set overprinted or perforated "SPECIMEN" (Samuel types D12, D16 or D19), 2c. rose and 4c. perf. imperfections, otherwise fine and fresh with gum. S.G. 124-37s, cat. £375. Photo. **£100-£120**
- 256** Collection on leaves incl. 1d. (both shades) mint, 6d., 1s. used, 1872-79 perf. 12½ 1d. (both shades) mint, 3d. used, 6d. used (both shades) and 1s. (both shades) used, perf. 14 1d. used (both shades), 3d., 4d. (2, one faded), 6d., 1s. used, 1882-87 used to 4d., 1888 (Jan.) 3c. on 3d. chestnut mint, 1888 2c. on 1d., 10c. on 4d. and 20c. on 6d. mint, 2c. on 50c. on 1s. mint, 1888 (May) overprints mint, 1891-1901 to 24c. mint or used, 1899 "REVENUE" overprints to 25c., 1902-04 set used, 1904-07 to \$1 used, 1908-11 sets mint or used, 1913-21 to \$1 and 1922-33 Watermark Mult. Script CA set used, 1938-47 set mint or used, later issues nearly complete to 1972, also Belize mint etc. (100s) **£300-£400**
- 257** A mint collection on leaves, Q.V. to early Q.E.II, incl. range of sideface issues, 1891-1901 to \$1, 1913-21 to \$2, 1938 set, etc., slightly mixed condition. (117) **£150-£200**
- 258** A mint K.G.V selection, incl. 1922-33 to \$5 (top value a lower plate margin example), etc., mainly fine. (22) **£100-£150**

**British Levant**

- 259** A collection on leaves incl. 1885 set used, 12pi. on 2s.6d. on white paper mint, 1896 4pi. on 10d. mint, 1902-05 set used, 12pi. on 2s.6d. mint, 1909, 1911-13, 1913-14, 1921 (Aug.) Turkish Currency, 1905-12 "LEVANT" overprint and 1921 sets mint or used, also a selection of M.E.F. overprints, chiefly fine. (100s) **£100-£150**
- 260** A small range, comprising G.B. 4d. vermilion plate 13 and Seahorse 10s. used in Constantinople, 1921 set mint, and 45pi. on 2s.6d., 90pi. on 5s. and 180pi. on 10s. overprinted "SPECIMEN", mainly fine. **£80-£100**
- 261 ☼** **Turkish Currency:** 1921 45pi. on 2s.6d. showing rare 'Reid' major re-entry, upper right corner marginal, unmounted mint, fine. S.G. 48v. Photo. **£150-£200**

**British Solomon Islands**

- 262** 1914-23 ½d. to £1 and 1922-31 ½d. to 10s. sets mint, fair to fine. S.G. 22-52, cat. £700. Photo. **£150-£200**
- 263** K.G.VI to Q.E.II duplicated accumulation in mixed condition in a stockbook and on stockpages incl. 1935 Jubilee mint (18), used (4), 1939-51 set mint (13), used (2), 1949 Silver Wedding mint (4), used (9), 1956-63 set mint (6) and used, 1965 sets mint (8) and used (2), 1940 postage due sets mint (5), etc. (few 100s) **£300-£350**
- 264** A K.G.VI selection on leaves, incl. 1939-51 set with range of printings unmounted, set to 5s. perfin "SPECIMEN", 1949 Silver Wedding sets unmounted (2) and used, 1940 postage due set mint, etc., varied condition. (67) **£200-£250**
- 265 ★** Mainly mint collection on leaves incl. 1907, 1908-11 (mixed mint and used) and 1913 sets 1914-23 to 10s., 1922-31 to 5s., 1935 Silver Jubilee, 1939-51 and 1956-63 sets, later virtually complete to 1991, mainly fine. (100s) **£150-£200**

**British Virgin Islands**

- 266** A small range, comprising 1899 sets mint and overprinted "SPECIMEN" (2), and 1938-47 set perforated "SPECIMEN" (not guaranteed), mainly fine. (36) **£150-£200**
- 267** Q.V. to Q.E.II collection on leaves incl. 1866 1d. mint (both), 6d. (both, one used), toned paper 1d., 6d., 1867-70 white paper 1d. (both shades), grey paper 1d., 4d. on pale rose and buff paper, 1867 1s. on white and toned papers, 1868 1s. on white paper, 1878 1d. (2, one with watermark upright), 1888 4d. on 1s. on toned paper, 1879-80 1d. and 2½d., 1883-84, 1887-89, 1899, 1904, 1913-19, 1922-28 (both watermarks), 1938-47 (both papers), 1952 and 1956-62 set, all mint, 1962 currency overprints incl. 70c. variety and 1964-68 set mint, later largely complete to 1990. (100s) **£300-£400**

**British Virgin Islands** continued

- 268 A mint collection on leaves, incl. range of St Ursula issues, 1879-80 1d. and 2½d. unused, 1899 set, 1904 set, 1913-19 set, 1922-28 to both 5s., 1938-47 set with papers, etc. (164) **£200-£300**
- 269 S A range overprinted or perforated "SPECIMEN", comprising 1899 set, 1904 set, 1913-19 set, 1922 to 5s., 1935 Silver Jubilee set, 1949 Coronation set, slightly varied condition. **£150-£200**

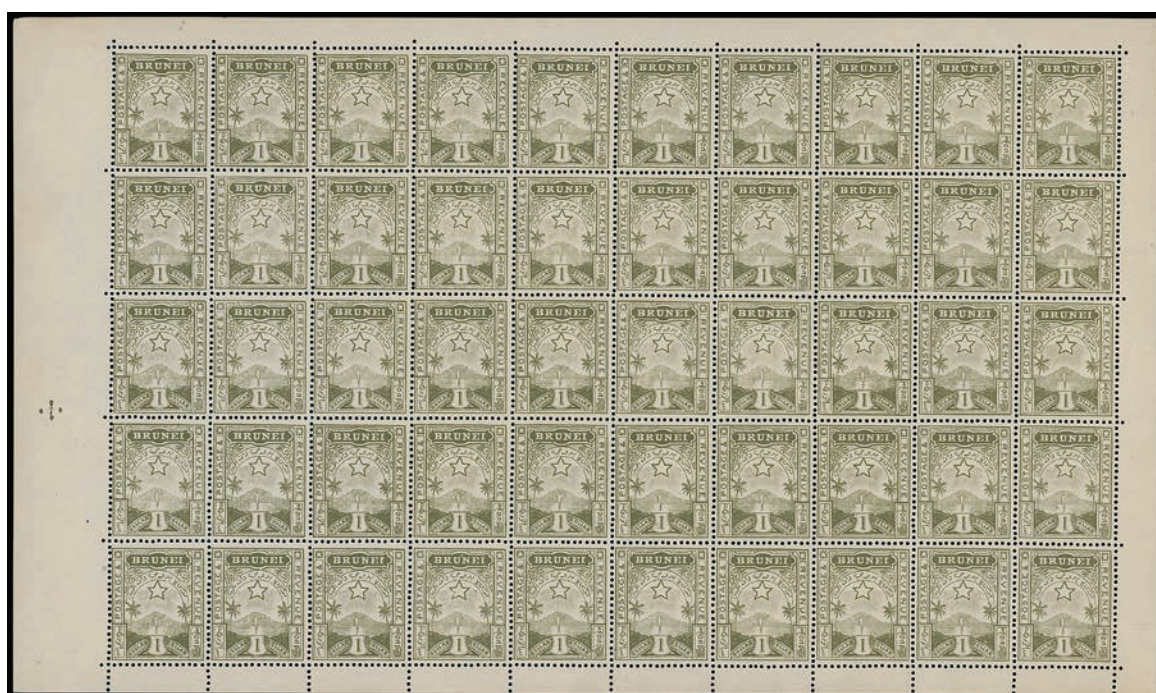
**Brunei**

Ex 270

- 270 B 1895 issue, a range in complete mint sheets of fifty, ½c. (2 shades), 1c. (2 shades), 2c. (3 shades), 3c. (3 shades), 5c. (2 shades), 8c., 10c., and \$1 (no gum), slightly varied condition. S.G. between 1-10. Photo. **£3,000-£4,000**
- 271 A collection on leaves incl. 1895 set used (25c. mint), 1906 overprint set mint, 1907-10 set mint or used, 1908 set mint (2c. used), 1922 Exhibition set mint, 10c. variety broken "E" used, 1924-37 and 1947-51 sets mint or used, later mostly mint and largely complete to 2006. (100s) **£300-£400**

**Burma**

- 272 A collection on leaves, incl. 1937 to 15r. used, 1938-40 to 10r. mint, later issues to 1968, Japanese Occupation, etc. (100s) **£200-£250**
- 273 O A collection on leaves incl. 1937 "BURMA" overprint, 1938-40 and 1946 sets used, Officials with 1937 "BURMA/SERVICE" overprints to 5r., 1939, 1946 and 1947 sets used, mostly fine. (140) **£280-£300**

**Canada**

- 274 **British Columbia and Vancouver Island:** Small selection comprising 1860 no watermark 2½d. (both shades) used, 1865 (Sept.) perf. 14 5c., 10c. used, 1865-67 3d. mint or unused (3, one with watermark inverted), 1868-71 perf. 12½ 25c. mint (small thin), perf. 14 2c., 25c., mint, 5c. used. (11) **£150-£200**



**Newfoundland**

- 275 1921 Halifax 35c. block of 25 showing complete setting of overprints, varieties incl. no stops, no stop and first "1" of "1921" below "f" of "Halifax" (2) etc., part gum, minor perf. separation and with stain on reverse, otherwise fine. S.G. 148-148f. cat. £4,270. Photo. **£1,200-£1,500**
- 276 ★ 1932 DO-X \$1.50 on \$1 deep blue, mint, one or two very minor imperfections, otherwise fine. Philatelic Foundation certificate (1983). S.G. 221, cat. £250. **£70-£80**
- 277 ☆ 1932 "Wayzata" unissued \$1 airmail stamp, in a complete unmounted mint sheet (4 x 5), two unused singles and two on contrived covers. **£150-£200**
- 278 ★ 1933 Gilbert 8c. brownish red, unmounted mint, some ink suffusion as usual for this issue, fine. S.G. 242a, cat. £500. Photo on page 34. **£180-£200**
- 279 Collection on leaves incl. 1857 1d. unused, 1860 3d., 6d. used, 1862-64 selection with some forgeries, 1865-70 sets (both papers) used, 1897 Discovery and 1911 sets mint or used, 1919 \$1 on 15c. mint, 1921 Halifax 35c. 2½mm between mint (2, one no stop), 1½mm between used, 1923-24 set used, 1928-29 and 1929-31 sets mint or used, 1931 Airs with and without watermark mint, 1932 set used, 1933 Airs (less 60c.) used, 1933 Gilbert used, 1937 Coronation long sets mint with most perfs., also Prince Edward Island incl. 1861 2c. rose-carmine used, 1862 perf. 11 9d. mint, 1866 6d. mint, 1863 9d. mint and used, 1870 4½d. mint (3), New Brunswick and Nova Scotia incl. 1851 3d. (three margins) and 1857 1s. (faults) used, mostly fine. (few 100) **£300-£400**
- 280 A mint K.G.V collection, incl. 1928-29 values to 30c., 1929-31 values to 20c., 1931 both Air sets, 1932 set, 1933 Air set, 1933 Anniversary set, etc., mainly fine. (79) **£200-£300**

**Nova Scotia**

- 281 ○ 1860-63 issue, a used range on leaves, values to 12½c. (4), incl. range of shades and papers, etc., mainly good to fine. (41) **£200-£250**

**Dominion of Canada**

- 282 1898 Imperial Penny Postage, a collection on leaves, incl. lavender block of four, blocks of six (2, one with imprint), marginal block of eight with imprint (stuck down), greenish blue corner block of 25, blue marginal block of eight (stuck down), etc., most at least partially stuck down, varied condition. (10 items) **£300-£400**

## Canada continued

- 283 ☆ 田 **1898 Imperial Penny Postage** 2c. lavender imperf. block of four, unused, with imprint at top, fine. S.G. 166a, cat. £800+. Photo. **£250-£300**
- 284 ☆ 田 - 2c. lavender imperf. block of four, unused, tone spot, otherwise fine. S.G. 166a, cat. £800+. Photo. **£180-£200**
- 285 A collection of used Admiral coils on leaves, identified on leaves, incl. strips, 1921-22 wide range to 3c., perf. 8 x imperf. 1c. single and pair, 2c. singles (2), pairs (2) and strip of four, 1922-31 wide range to 3c., imperf. x perf. 8 1c. strip of eight, 3c. strip of five, strips of four (2), range of covers (17) with 1924 local cover bearing 1912-21 perf. 12 x imperf. 1c. and 1922-31 perf. 12 x imperf. 2c., 1925 local cover bearing 1912-21 perf. 12 x imperf. 1c. and 2c., 1931 local cover bearing 1912-21 perf. 8 x imperf. 1d. single and pair, 1920 local cover bearing 1912-21 perf. 8 x imperf. 1d. single, 1925 local cover bearing 1912-21 perf. 8 x imperf. 2d. and perf. 12 x imperf. 1d. singles, etc. (100s) **£1,000-£1,200**
- 286 An extensive collection in five albums contained in a carton incl. 1852-57 3d. (2 shades, both four margins), 1857 ½d. (cut-into), 3d., 1858-59 ½d. 3d. used (both with perf. faults), 1859 set with all 12½c. and 17c. listed shades, 1864 2c. (both shades), 1868 transparent paper to 12½c., 1868-71 set with most listed shades, Montreal printings near complete, 1873-79 set with both 10c., 1889-97 to 10c., 1893 20c., 50c. 1897 Jubilee to \$2 (less 50c. and \$1), 1897-98, 1898-1902, 1903-12 and 1908 sets, 1928-29 to \$1 (both), 1930-31 set, all used, later issues largely complete used to 1997, thereafter mint to 2019, also postage dues with 1906-28, 1930-32, 1933-34 and 1935-65 sets mint, Officials with 1949 "O.H.M.S." overprint set used etc., poor to fine. (1,000s) **£800-£1,000**
- 287 A mint K.G.V collection, incl. 1928-29 set, 1930-31 set, 1932-33 set, 1935 set, postage dues with 1906-28 values to 10c. and 1932 set, etc., mainly fine. (98) **£300-£400**
- 288 A small mint collection incl. 1897 Jubilee 15c., 1937-38 set, 1942-48 War Effort set (2), etc. (105) **£300-£400**
- 289 A small group, incl. 1852-57 10d. used, 1897 Jubilee \$5 used with roller cancellation, varied condition. (6) **£200-£250**
- 290 **Officially Sealed:** 1879 Dead Letter Office official resealing label, with part gum, some creasing, otherwise fine. Photo. **£80-£100**



Ex 293



278



297

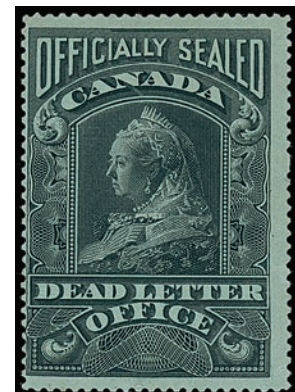

290

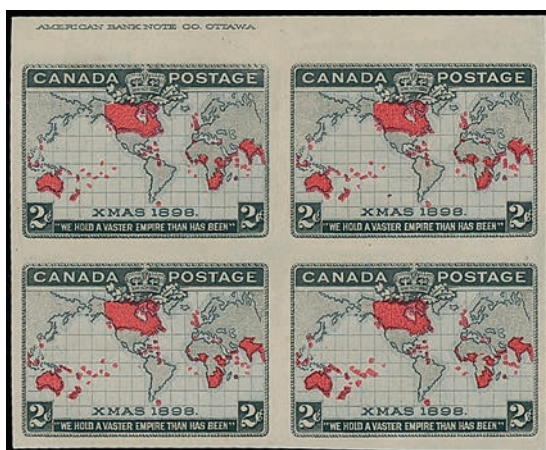

283



284



**Cayman Islands**

- 291 ★ 1907 ½d. on 5s. with the rare dented frame flaw, fine mint. *Very few are known, only 15 can exist.* S.G. 18e, cat. £5,500. Photo also on back cover. **£2,200-£2,500**
- 292 ★ 1912-20 to 10s. (2) mint, mainly fine. S.G. 40-52. **£80-£100**
- 293 ★ 1932 Centenary ¼d. to 10s. set mint, mainly fine. S.G. 84-95, cat. £500. Photo. **£120-£150**
- 294 Collection on leaves incl. 1900 ½d. (both), 1d. (both), 1902-03, 1905 and 1907 sets, 1907-09 chalk-surfaced papers mint, 1912-20 to 10s. (3 shades), 1921-26 both watermarks, 1932, 1935, 1938-48, 1950, 1953-62 and 1962-64 sets mint later largely complete mint to 2013 incl. miniature sheets, mostly very fine. (few 100s) **£400-£500**
- 295 A mint collection on leaves, incl. 1900 ½d. and 1d. overprinted "SPECIMEN", 1902-03 set, 1921-26 to both 10s., 1935 to 10s., 1938-48 set, 1950 sets (2, one unmounted), etc., slightly varied condition. (100s) **£250-£300**
- 296 A mint K.G.V selection, incl. 1932 Centenary set, 1935 set, etc. (29) **£200-£300**

**Ceylon**

- 297 ☆ 1921-32 Watermark Mult. Script CA 20r., fine unmounted mint upper marginal example. S.G. 357, cat. £325. Photo. **£100-£150**
- 298 A collection on leaves incl. 1857 blued paper 6d. used (almost four margins), 1857 white papers with 1d. (one on blued paper), 2d. (both shades), 5d., 6d. (shades), 9d., 10d. 1s., 1857-64 ½d. imperf. (both colours), margins and condition vary, perf. 12½, 1861-64 clean-cut perfs. to 1s., rough perfs. to 2s., 1862 5d., 6d. (both shades), 1863-66 perf. 13 6d., perf. 12½ to 2s. used, 1866-68 1d., 3d., 1867-70 to 2s., 1872-80 to 96c., 1885 surcharges with 10c. on 24c., 10c. on 64c., 1888 2c. surcharges, 1899-1900 set, 1903-05 to 1r.50c., used, 1912-25 postally used to 10r., 20r. fiscal, 1921-32 to 5r. 1927 to 10r., used, K.G.VI to 10r. postal fiscal, also a range of later Sri Lanka issues to 2008. (1,000s) **£300-£400**
- 299 A mint K.G.V selection, incl. 1927-29 to 10r. (2) and 20r., 1935-36 to 1r., etc., mainly fine. (27) **£150-£200**
- 300 A Q.V. to Q.E.II duplicated collection in mixed condition with values to 10r., etc. (100s) **£100-£120**

**China**

- 301 A mint and used collection in mixed condition in a binder and loose with range of People's Republic issues incl. some reprints, 1972 Shipping set mint, also Taiwan, modern presentation books, etc. (100s) **£300-£400**
- 302 ○ A range on stock pages, early to modern, incl. Dowagers, small Dragons, 2d. red revenue, etc., mixed condition. (100s) **£100-£150**
- 303 A group of nine postcards with stamp collages showing mainly local people, stamps mainly 1920s issues, each with Swatow Drawn Work Company Hong Kong, unusual. Photo on page 39. **£150-£200**
- 304 ✉➔ 1939 (Oct. 30) China National Airways Corporation First Flight bilingual printed first flight envelope Chungking-Rangoon (Burma) to London franked Great Wall airmails 50c. and \$1 plus Sun Yat Sen 1c. (3, incl. a pair) and 25c. tied by commemorative datestamp "CHUNGKING 30.10.1939" with violet "VIA RANGOON BY THE FIRST FLIGHT/CHUNGKING-RANGOON" cachet, showing "RANGOON G.P.O. 31 OCT 39" and triangular censor mark of Rangoon on reverse. *Carried via Kuming, Loiwing and Lashio to Rangoon and then to London by Imperial and with contemporary newspaper clippings from the "South China Morning Post", a scarce first flight cover.* Photo on page 36. **£150-£200**



Ex 305

304

## China continued

- 305 ✉ 1943, 1944 pair of envelopes to British internees in the Civil Assembly Camp in Pootung (Shanghai), the first from another British internee at Yangchow, franked Japanese Occupation 50c. and with framed Yangchow Camp censor mark, the other from a Russian internee at Tientsin, franked Japanese occupation overprint on 10c., 8c. (2) and 2c. (4) and with seriffed "CENSORED" and framed censor 'chop' on front, scarce pair. (2 covers) **£150-£200**
- 306 L **Literature:** 1937 (Oct. 14-15) "The E.H.Finnegan" Collection sold by Harmer Rooke (London), without p/r, small punch holes on left margin otherwise very fine and a scarce auction catalogue. **£50-£60**



– Ex 307 –



Ex 313



Ex 314



309



312



320



321



Ex 322

## Cook Islands

- 307 ★ 1932-36 to £5 mint, fine. S.G. 95-98b, cat. £953. Photo. **£200-£250**
- 308 Mainly mint collection on leaves incl. 1892 set mint, 1893-1900 perf. 12 x 11½ to 5d. mint, perf. 11 mixed mint and used set, 1902 (Sept.) and 1913-19 sets, 1919 overprints (both papers) 1920 and 1921-23 sets, 1931 postal fiscals (unmounted to £1), 1932, 1933-36, 1936-44 Cowan paper type F6, 1938 and 1944-46 sets mint, later virtually complete to 1988, mainly fine. (100s) **£200-£300**

## Cyprus

- 309 ★ 1904-10 Watermark Mult. Crown CA 30pa., variety broken left triangle, fine mint. S.G. 63b. cat. £400. Photo. **£120-£150**
- 310 ○ - 9pi, variety watermark inverted used, also Mauritius 1883-94 15c. watermark inverted used, the first with minor staining otherwise good used. S.G. 68aw, cat. £130, Mauritius 107w, cat. £160. **£80-£100**



- 311 S 1921-23 Watermark Mult. Script CA, the unissued ½pi. black, the unique example overprinted "SPECIMEN" (type D16) in red, affixed to small piece ex the De La Rue archives, short perf. at foot. B.P.A. certificate (2011). Photo also on back cover.

*Hailed as the most important stamp of Cyprus and the most important unissued K.G.V stamp from any country. A major exhibition rarity.* **£40,000-£60,000**

- 312 ★ 1924 Watermark Mult. Crown CA £1 purple and black on red, fine mint. S.G. 102, cat. £300. Photo. **£100-£120**

- 313 S 1928 Anniversary ¾pi. to £1 set overprinted "SPECIMEN", some with minor gum toning, otherwise mainly fine with gum. S.G. 123s-32s, cat. £700. Photo. **£150-£200**

- 314 ★ - ¾pi. to £1 set mint, mainly fine. (10) S.G. 123-32, cat. £300. Photo. **£80-£100**

- 315 A Q.V. to Q.E.II collection on leaves incl. 1880 "CYPRUS" overprint ½d. pl. 15 used, 1d. used (7, different plates), 2½d. (3, one mint), 1881 ½d. on 1d. type 3 pl. 201, 205, type 5 pl. 215, 217, 1881 30pa. on 1d. pl. 216, 217, 220, 1881 (July) to 2pi, 1882-86 set, 1882 30pa. on 1pi., 1892-94 to 4pi. (both), 1894-96 set used, 1902-04 set (less 9pi., 45pi.), 1904-10 and 1912-15 sets, 1921-23 to 18pi, 1924-28 to 90pi., 1928, 1934, 1938-51, 1955-60 and 1960-61 sets, all used with later issues to 2003 largely complete. (100s) **£550-£600**

- 316 A K.G.V to Q.E.II duplicated accumulation in mixed condition in a stockbook incl. 1928 Anniversary set mint, 1938-51 sets mint (6) and used (4), 1955-60 sets mint (5) and used (4), 1960-61 overprinted sets mint (3) and used, 1962 sets mint (4) and used (3), etc. (few 100s) **£300-£350**

- 317 A mint K.G.V selection, incl. 1928 Anniversary set, 1934 to 45pi., etc., mainly fine. (25) **£150-£200**

- 318 A used collection on leaves, Q.V. to early Q.E.II, incl. 1882-86 set, 1912-15 to 45pi., 1934 set, etc. (115) **£150-£200**

- 319 **Revenues:** 1971 to 1972, a group of Gresham Life Assurance Society Limited receipts, each with 1960 5m. revenue, also a few with pairs or 10m. single. (approx. 150) **£70-£80**

## Denmark

- 320 ○ 1851-54 Ferlew 2 R.B.S., fine used. S.G. 1, cat. £2,500. R.P.S. certificate (1981). Photo. **£300-£400**

- 321 ○ - 4 R.B.S. "POST" retouched, fine used. R.P.S. certificate (1981). S.G. 2a, cat. £450. Photo. **£70-£80**

- 322 - 4 R.B.S., a study on leaves, incl. range of printings, "POST" retouch, etc., mainly four margins, slightly varied condition. (23) Photo. **£150-£200**

- 323 A used collection of the early Arms issue on leaves, incl. 1851-54 Ferslew 4 R.B.S., Thiele 4 R.B.S. singles (2) and strip of three, 1852 Ferslew Mercury and King essays (also King reprint), 1854-59 2sk. (2), 4sk. (3), 16sk. (2), 1858 8sk. (3), 1863 rouletted 16sk., etc., slightly varied condition. (34) **£300-£400**

- 324 A collection in a small stockbook and on leaves, incl. 1854-59 range to 16k. used (2), 1838 8sk. used (2), 1864-70 range to 8sk. used, 1870-74 to 8sk. used, 1875-1904 range to 100ø. used (6), etc., later to 1940s, varied condition. (100s) **£120-£150**



## Denmark continued

- 325 A duplicated mint and used collection from 1854 to 2015 in mixed condition in a binder incl. 1912 G.P.O. 5k. used, also Danish West Indies, etc. (100s) **£100-£120**
- 326  A range of early covers, incl. 1792 cover to Bordeaux with fine strike of straight line "DAENNEMARK" in black, 1819 to Botzen with Hamburg hat marking, 1851-54 Ferslew 4 R.B.S. on cover, wide range of 1854-59 4sk. values on cover (9) incl. rouletted pair, etc. (12) **£200-£300**

## Dominica



Ex 329



Ex 330



Ex 331



Ex 327



Ex 332



Ex 333

- 327 S 1886-90, 1903-07, 1908-20 (less ½d.), 1921-22 sets overprinted "SPECIMEN", also 1908-20 1s. overprinted "SPECIMEN" in red, mainly fine with gum. Photo. **£200-£300**
- 328 S A range overprinted "SPECIMEN", incl. 1903 to 5s. (2), 1908-20 range to 5s. (2), mainly with gum, slightly varied condition. (40) **£150-£200**
- 329 ★ 1907-08 5s. and 1923-33 £1, mint, the first with very minor gum disturbance, otherwise fine. S.G. 46, 91, cat. £300. Photo. **£80-£100**
- 330 S 1923-33 ½d. to £1 set overprinted or perforated "SPECIMEN", with gum, mainly fine. S.G. 71-91s, cat. £425. Photo. **£100-£150**
- 331 S - ½d. to £1 set overprinted "SPECIMEN", with gum, mainly fine. S.G. 71-91s, cat. £425. Photo. **£100-£150**
- 332 ★ - ½d. to £1 and 1935 Silver Jubilee set, mint, mainly fine. S.G. 71-95, cat. £422. Photo. **£120-£150**
- 333 ★ - ½d. to £1 set of 21 mint, mainly fine. S.G. 71-91, cat. £400. Photo. **£80-£100**
- 334 Collection on leaves incl. 1874 1d. unused, 6d., 1s. used, 1877-79 set mint, unused or used, 1882-83 ½d. on 1d. bisects (the three types, two mint), 1883-86 ½d. mint, 1d., 2½d. used, 1886 ½d. on 6d., 1d. on 1s. mint, 1886-90 ½d. to 4d. used, 6d., 1s. mint, 1903-07 and 1907-08 sets mint (both 1d.'s used), 1908-20 and 1921-22 sets, 1923-33 to 5s. (both papers), 1938-47 set, 1951 to \$2.40, 1954-62 and 1963-65 sets mint and later virtually complete mint to 1982. Cat. approx. £2,500. (100s) **£400-£500**
- 335 A mint collection on leaves, incl. range of sideface issues, 1903-07 sets (2, one overprinted "SPECIMEN", 1907-08 set, 1908-20 set, 1938-47 set, 1954-62 set, etc., varied condition. (approx. 150) **£250-£300**
- 336 A mint range, Q.V. to early Q.E.II, incl. 1908-20 to 5s., etc. (99) **£70-£80**



**Dubai**

- 337 ✉ 1944 to 1947, four covers to Bombay, franked by K.G.VI values, two with Dubai machine cancellations, other two with Dubai c.d.s's, two have censor labels. **£150-£200**
- 338 📦 1963 Centenary of Red Cross set in complete sheets of fifty, imperf. and perf., fine unmounted mint. S.G. 26-33, cat. £900 for perf., imperf. unpriced. **£200-£300**



343



Ex 339



– Ex 344 –

**Egypt**

- 339 ★ 1934 U.P.U. Congress 1m. to £E1 set, mint, fine. S.G. 219-232. Photo. **£180-£200**
- 340 A mint collection on leaves, incl. 1932 surcharges, 1933 Air set, 1927-32 to £1, 1929 Air set, officials, etc. (107) **£250-£300**
- 341 Mint and used collection from 1866 to 1988 in varied condition in a printed album with a range of early issues, 1933 Railway Congress set both mint and used, 1933 Aviation Congress set mint, etc. (many 100s) **£200-£250**
- 342 A mint and used collection in varied condition on leaves incl. 1923-24 £E1 mint, 1927-37 500m. and £E1 mint, 1932 surch. 100m. on £E1 mint, 1934 U.P.U. 50p. and £E1 mint, 1938 Birthday £E1 mint, etc. (few 100s) **£120-£150**
- 343 ★ **British Forces in Egypt:** 1935 Silver Jubilee 1p. mint, tiny thin, otherwise fine. S.G. A10, cat. £400. Photo. **£80-£100**

**Ethiopia**

- 344 ○ 1867-68 Abyssinia Expedition: India 1865 8p. (damaged), 1a., 8a. and 1866-78 6a.8p., all with boxed "FF" cancellations, poor to fine. Photo. **£200-£250**
- 345 A collection in two stockbooks, incl. 1905 handstamped diagonally 5c. on 16g. mint, 1919 set mint, 1943 Obelisk set mint, 1947 Air set mint, 1947-55 postage and Air sets mint, etc. (100s) **£400-£500**
- 346 An early to modern collection on leaves, mint and used, incl. 1917 (Mar. 30) handstamp set mint or used, 1917 (Oct. 1) overprint set mint or used, a few covers, semi postals, airs with 1947 set mint, postage dues, etc. (100s) **£200-£300**
- 347 A collection in a binder, early to modern, incl. mint and used issues, airs, overprinted issues, etc., varied condition. (100s) **£150-£200**



Ex 303





## Second Session, Lots 348 – 900

Tuesday 28th November not before 1 pm

### Falkland Islands & Antarctica

#### Falkland Islands Early Mail and Documents

- 348** ✉ 1836 entire letter from Capt. Lord Edward Russell of HMS *Actaeon* whilst at Valparaíso addressed to his commanding admiral, Rear Admiral Sir Graham Eden Hamond on board HMS *Dublin* at Rio de Janeiro, carried by warship and without postal markings. The fascinating letter written on Aug. 24 after a “long passage: 19 days to the Falklands where we remained four days & 29 days from the Falklands here” with Russell unable “to give a very flourishing account of the settlement” which he found “in a very filthy state” under the charge of Lt. Henry Smith. At this time “there were only twenty people upon the Island, including three women, most of the men employed by Mr Smith, few for Mr Vernet, upon the sealing trade”. Also 1836 (May 30) despatch from the Lord Commissioners of the Admiralty to Hamond (noted received Aug. 2) with enclosed copy letter from Downing St. to Sir John Barrow, Second Secretary to the Admiralty, conveying the decision of Baron Glenelg, Secretary of State for War and the Colonies, to forbid Smith from “engaging in any species of fishery or of profitable employment”. Important historical documents. Photo. Sir Graham Eden Hamond, 2nd Baronet, GCB, DL (1779–1862), a veteran of the Revolutionary and Napoleonic Wars, served as Commander-in-Chief of the South American Station from 1834 to 1838. Lord Edward Russell (1805–1887) was son of the 6th Duke of Bedford and younger half-brother of future Prime Minister John Russell, later becoming Naval Aide-de-Camp to Queen Victoria and rising to the rank of Admiral. He is also remembered today for exposing and deposing the tyrannical American adventurer Joshua Hill during the visit of “Actaeon” to Pitcairn Islands in 1837. **£800-£1,000**



- 349** ✉ 1853 unpaid ship letter, envelope with receiver's endorsement “Capt. Rawson/Falkland Island/23 Oct. 1854” (sic., this should have read “1853”) addressed to “Messrs Drury & Biggelston/Canterbury Kent”, charged ms. “8”(d.) incoming ship letter rate on arrival and showing on reverse “19 JA 19/1854” c.d.s. in red overstruck by straight line London “SHIP LETTER” with Canterbury Jan. 19 double arc alongside, slight soiling. Photo. Believed to have been sent by Capt. Rawson of the “Anna Sophia” recently arrived in Stanley from London and brought to Portsmouth on HMS “Serpent” which called at the islands on its return from a round the world voyage and also carried back chaplain Rev. James Moody, the brother of Governor Moody. **£1,500-£2,000**

- 350** ✉ 1862 (Oct. 26) entire letter without outer wrapper written on board “Ship “Harmonia” Port Stanley East Falkland Island” by Captain James Barclay to William Beverley of Catto Thomson & Co., sailmakers of Aberdeen, enclosing a Bill of Exchange for £117 3s.10d., dated Oct. 13, made out by James Lane, Manager of the Falkland Islands Company, for the purchase of bolts of canvas from the *Harmonia*. The letter with interesting contents ... “there has been no regular communication from nor to the Falklands for the last four months . . . I suppose you have been all thinking the old “Harmonia” was gone to the bottom”. Ex Dixon and Du Pont. Photo. **£300-£400**

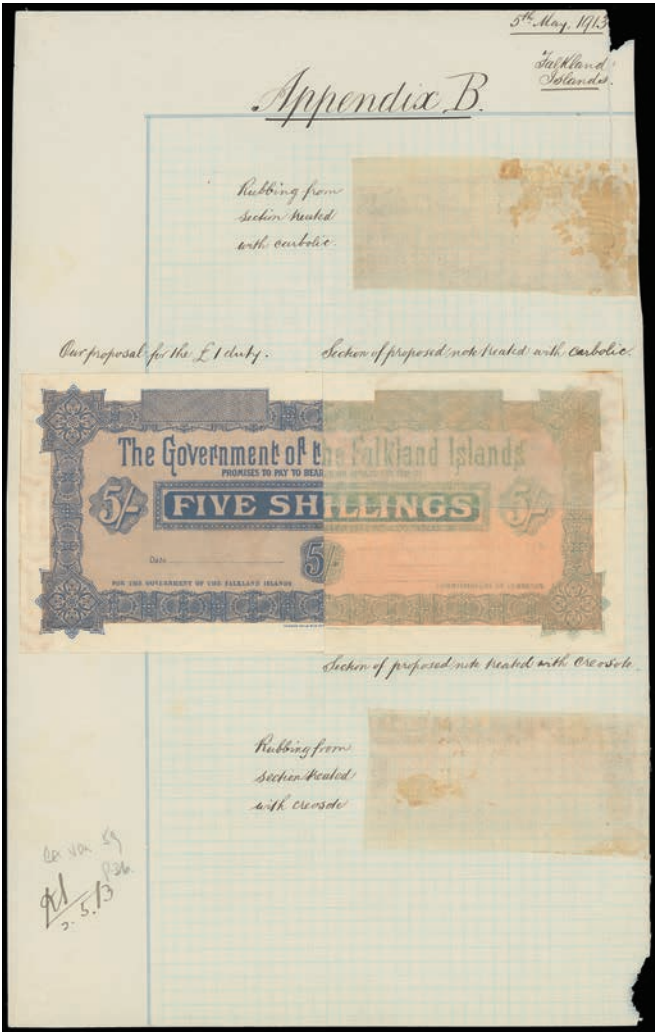

351 ▲ Government of the Falkland Islands first banknote issue, De La Rue Appendix sheet B on company watermarked paper dated “5th May 1913” with proposal for the £1 duty banknote, employing 5s. note divided into three sections, the left half endorsed “Our proposal for the £1 duty”, the upper right quarter “Section of proposed note treated with carbolic”, the lower right quarter “Section of proposed note treated with creosote” together with affixed rubbings from the two right-hand sections initialled and dated (three days prior) at lower left. Also original requisition returned document, a little damaged. Unique historical documents. Photo. £1,500-£2,000



353



– 358 –



**Queen Victoria Proofs and Specimens**

- 352 P **Proofs and Specimens**, Bradbury, Wilkinson & Co. 6d. imperf. colour trial in blue on wove paper, from the corner of the sheet [R. 6/1], fine. SH cat. £300. Photo. **£150-£200**
- 353 - ½d. deep yellow-green, July 1894 printing, upper left corner marginal block of nine ex Bradbury Wilkinson archives endorsed "23/7/94" and initialled "WRS" in upper selvage, each handstamped "SPECIMEN" in violet (12.5 x 1.5mm), one with slight ink stain otherwise mainly fine without gum. Unique dated item. SH 5e, S.G. 17. Photo. **£700-£800**
- 354 S - ½d. to 9d. set of five values overprinted "SPECIMEN" (Samuel type B2), mainly fine with gum. Btwn. S.G. 15s and 35s, cat. £750. Photo. **£200-£250**



352



Ex 354



356



359



Ex 360

**Queen Victoria Issued Stamps**

- 355 ☆ B 1878-79 no watermark 1s. bistre-brown, unmounted mint block of six (3 x 2), light diagonal bend and hint of gum toning otherwise mainly fine. S.G. 4, cat. £510+. **£100-£150**
- 356 ★ 1891 ½d. on lower half 1d. brownish claret diagonal bisect from the right of the sheet, large part original gum, fine. S.G. 13, cat. £650. Photo. **£180-£200**
- 357 ☆ B 1891-1902 2d. reddish purple, complete mint sheet, mild gum toning, otherwise fine. S.G. 26, cat. £390+. **£100-£150**
- 358 1898 Watermark Crown CC 2s.6d. deep blue and 5s. red, mint and used, mainly fine. S.G. 41, 42, cat. £1,050. Photo. **£200-£250**

**King Edward VII Issues, 1904 –12**

- 359 S **Specimens**, 2½d. ultramarine overprinted "SPECIMEN" (Samuel type D12) and showing variety watermark inverted, with gum, trivial bend at foot otherwise fine and a most rare combination. SH 19awmk1 var., S.G. 46aw var. Photo. **£250-£300**
- 360 S - ½d. to 5s. set overprinted "SPECIMEN" (Samuel type D12, a), 2½d. creased otherwise mainly fine with small or large part gum. (8) S.G. 43s-50s, cat. £600. Photo. **£120-£150**
- 361 ★ ½d. to 5s. mint with a range of shades, mainly fine. S.G. 43-50. Photo on page 44. **£150-£200**
- 362 ★ ½d. to 5s. set with shades of ½d. (2), 1d. (4), 2d., 2½d. and 3s. (slightly gum toned) mint, the 5s. regummed, most fine. (17) S.G. 43-50. Photo on page 44. **£100-£120**
- 363 2d. variety watermark reversed, mint and used examples, and the same variety in a used block of four with dubious cancellation, the latter with stains on reverse, otherwise fine. S.G. 45ax. **£250-£300**
- 364 B 1 2½d. ultramarine, an exceptional used block of thirty (6 x 5) with "SP 23/12" cancellations and at lower right London "25 OC 12" registered transit/arrival oval, slight bends otherwise mainly fine. *Believed to be the largest postally used multiple of this issue.* Ex 'Bougainville' Collection. S.G. 46. **£200-£250**
- 365 ★ 3s. and 5s. mint, the latter with crease, otherwise fine. S.G. 49, 50, cat. £405. **£80-£100**
- 366 ★ 3s. deep green, fine mint. S.G. 49, cat. £190. **£60-£70**

## 1904 – 12 continued



Ex 361



Ex 362



367



368

- 367 ○ 3s. deep green, variety watermark reversed, used with light “MY 17/12” c.d.s., pressed vertical bend and very trivial stains, fine appearance. Ex Blackler. SH 22b wmk1, S.G. 49bx, cat. £3,500. Photo. **£700-£800**
- 368 3s. myrtle-green, variety double perforation horizontally on the bottom side, used, fine. *Newly listed by Heijtz, this being the discovery copy.* Heijtz certificate (2022) SH 22av3, cat. £800, S.G. 49 var. Photo. **£400-£600**

## King George V De La Rue Issues



Ex 370



Ex 371



369



Ex 374

- 369 ☉ 1912-20 Watermark Mult. Crown CA 1d. vermilion on thick greyish paper, 1920 printing, comb perf., variety watermark reversed, unmounted mint example from the foot of the sheet, trivial creases in lower selvage otherwise fine. SH25fwmk1, S.G. 61dx, cat. £450. Photo. **£120-£150**
- 370 - 3s., 5s., 10s. and £1, mint, some gum wrinkling, otherwise mainly fine. S.G. 66-69. Photo. **£200-£250**
- 371 - 3s., 5s. (two shades), 10s. and £1, mint, a few minor imperfections, otherwise mainly fine. S.G. 66-69. Photo. **£200-£250**



- 372 ★ 1918-20 “WAR STAMP” Overprints, 1s. pale bistre brown, variety overprint double, one albino, fine mint. Brandon certificate (2022) S.G. 72ab, cat. £2,250. Photo. **£800-£1,000**
- 373 - A range of mint multiples, incl. ½d. and 1d. (2) panes of fifty, etc., also a copy of *The War Tax Overprints of the Falkland Islands* by Bunt. (17 items) **£80-£100**
- 374 S 1921-28 Watermark Mult. Script CA ½d. to 3s. set overprinted “SPECIMEN” (Samuel types D12 or D16), the 3s. slightly toned otherwise mainly fine with gum. (9) S.G. 73s-80s, cat. £850. Photo. **£180-£200**
- 375 ★ 田 - A mint range in blocks of four or larger, with values to 1s. block of four, incl. 2½d. blue blocks of four (3) and corner block of twelve, some unmounted, mainly fine. (20 items) **£100-£150**
- 376 ★ 回 - 3s. slate-green, the upper two rows of the sheet separated into an upper right corner mint block of ten (5 x 2) and upper left corner vertical pair, unmounted except two, mainly fine. S.G. 80, cat. £1,200. **£200-£250**

**1929 – 37 'Whale & Penguin'**

Ex 378



Ex 379



Ex 380



381



377

- 377 E **Harrison & Sons photogravure essay** in deep blue denominated 2½d., in deep blue on gummed wove paper (53 x 105mm). Photo. **£600-£700**
- 378 S ½d. to £1 set (less 4d.) perforated "SPECIMEN" (Samuel type P5), mainly fine with gum. (10) S.G. 116s-119s, 121s-126s. Photo. **£200-£250**
- 379 ★ ½d. to £1 set with 1d., 4d., 6d. (2) and 1s. shades, mainly fine mint. (16) Btwn. S.G. 116 and 126, cat. £840+. Photo. **£250-£300**
- 380 ★ ½d. to £1 set, fine mint. S.G. 116-126, cat. £700. Photo. **£200-£300**
- 381 ○ ½d. to £1 set, fine used, the 2s.6d. and 10s. on piece. S.G. 116-26, cat. £850. Photo. **£250-£300**

**1933 Centenary**

– Ex 382 –



Ex 384

- 382 S ½d. to £1 set perforated "SPECIMEN" (Samuel type B9), the 2d. and 10s. with part gum, others mainly fine without gum. (12) S.G. 127s-38s, cat. £4,250. Photo. **£800-£1,000**
- 383 ★ ½d. to 2s.6d. mint, mainly fine. S.G. 127-35. **£80-£100**
- 384 ○ ½d. to £1 set mainly used with Fox Bay cancellations, 5s. with Madame Joseph Port Stanley c.d.s., 10s. with cancellation not guaranteed, £1 with corner Fox Bay c.d.s., mainly fine. S.G. 127-138. Photo. **£2,000-£2,500**





392



393



Ex 394



Ex 394



Ex 396



**1933 Centenary** continued

386



Ex 387



389



390

- 385 ○ ½d. to 2s.6d. used, 2s.6d. with tone spots, otherwise mainly fine. S.G. 127-135, cat. £736. **£120-£150**
- 386 ★ 5s. black and yellow, fine mint. S.G. 136, cat. £1,000. Photo. **£300-£400**
- 387 ○ 5s., 10s. and £1, each used with Madame Joseph Jan. 6 33 fake cancellations. S.G. 136-38. **£200-£300**



- 388 ★ 5s. black and yellow-orange, mint, fine. S.G. 136a, cat. £3,250. Photo. **£1,000-£1,200**
- 389 ★ 10s. black and chestnut, mint, fine. S.G. 137, cat. £850. Photo. **£250-£300**
- 390 ★ £1 black and carmine, mint, fine. S.G. 138, cat. £2,500. Photo. **£700-£800**

**1935 Silver Jubilee**

- 391 ★ 1d. mint single and 2½d. unmounted mint corner marginal block of four, both showing flagstaff re-entry [Pl. 6, R. 1/2], the block with some unpressed wrinkles. SH 69v8, 70, v8, cat. £477, S.G. 139, 140 vars. **£80-£100**
- 392 ☆ 4d. yellow-green and indigo, pl. 2, full left half of sheet with margins showing 'short extra flagstaff' [R. 2/1] and 'lightning conductor' on St George's Chapel [R. 4/2] varieties, unmounted mint, fine. SH 71b, v1, cat. £1,570+, S.G. 141, b, vars., cat. £1,983+. Photo. **£400-£500**
- 393 ★ 4d. variety 'flagstaff on right hand turret' [Pl. 5, R. 7/1], fine mint. S.G. 141d, cat. £850. Photo. **£280-£300**
- 394 ☆ 4d. (second or third printing) vertical strip of four with upper margin and 1s. (fourth printing) upper left corner block of twelve (3 x 4) both showing 'UFO in the sky' variety [R. 4/3], unmounted mint, fine. SH 71b, v7, 72c, v7, cat. £505+, S.G. 141, 142 vars. Photo. **£150-£180**
- 395 Selection incl. 1d. first and scarcer second printings, 2½d. (with Pl. 8A flaw) and first printing full set, all in unmounted mint blocks of four, 1d. first printing half sheet of 30, 2½d. mint with value tablet re-entry, 1s. third printing mint block of nine and fourth printing 1s. unmounted mint block of four, both with Pl. 2 [R. 8/5 and R8/6] flaws, also first and scarce second printings of 1d. and 4d. all used in Fox Bay, chiefly fine. (77) **£200-£250**
- 396 ☒ A selection of nineteen covers and part parcel wrapper, both philatelic and commercial, with Silver Jubilee frankings, variously addressed with three registered, incl. 2½d. on whaling cover to Norway sent by R. Danielsen of the SS *Sourabaya*, mainly sent 1935-36 except 1948 late use of set in Fox Bay and set in strips of four (4d. scarce yellow-green centres) cancelled 1951 in South Georgia. Photo. **£150-£200**

## King George VI Issues

- 397 S 1938-50 selection ½d. to £1 set of sixteen perfin "SPECIMEN" also ten values to 10s. perfin "SPECIMEN", photographic essays with head of K.E.VIII, some signed by Roberts, mint and used to 10s., postcards and photos by Roberts, etc. (65) £400-£500
- 398 ★ - ½d. to 10s. mint, mainly fine. S.G. 146-162b. £80-£100
- 399 ★ - ½d. to £1 set with range of shades to £1 mint, mainly fine. (42) £200-£250
- 400 ○ - A used collection, incl. range of values to £1 (6), shades and printings, etc. (305) £300-£400
- 401 ○ - ½d. to 5s. (6), 10s. (6) and £1 (3) used, incl. range of shades, mainly fine. (53) £180-£200



- 402 ☒ - ½d. to £1 original set of twelve values, each the upper right corner marginal sheet no. example from the first sheet placed on sale, numbered "0001", "001" or "01" as appropriate for the number of sheets of each value held, tied by individual PS.2A "C/3 JA/38" first day c.d.s's to large envelope (340 x 220mm) self-addressed by the designer and inspiration for the designs, George Roberts, with signed endorsement "First stamps sold on/the first day of issue". A little perf. toning does not detract from this unique exhibition item passed down through the intervening years between family and friends and now offered on the open market for the first time. Photo also on inside front cover. £800-£1,000
- 403 - 5s. indigo and pale yellow-brown, mint and in a used vertical pair with "11 JU/45" c.d.s., fine. SH 91b, S.G. 161b, cat. £1,280. £120-£150
- 404 ★ 1948 Silver Wedding sets (4) mint, three are unmounted, fine. S.G. 166, 167. £90-£100
- 405 No lot

**Queen Elizabeth II Issues**

- 406 ★ ○ 1960-68 Birds, De La Rue 1/2d. black and green, the rare variety watermark inverted, good used. S.G. 193aw, cat. £6,000. Photo. £1,500-£2,000



- 407 ★ 1964 Battle 1s., variety watermark inverted, unmounted mint, fine. SH 147wmk1, S.G. 217w, cat. £4,000. Photo also on back cover. £1,200-£1,500



408



409

- 408 ★ 1968 Flowers 1s., variety watermark inverted, unmounted mint, fine. SH 169wmk1, S.G. 240w, cat. £350. Photo. £100-£150

- 409 ★ 1970 SS Great Britain 1s., variety watermark Crown to the right of CA, fine unmounted mint, scarce. SH 190wmk1, S.G. 261w, cat. £1,900. Photo. £400-£500



410



411



411A

- 410 ★ 1971 5p. on 1/2d. error of surcharge at left, unmounted mint left marginal, fine. SH 193v1, S.G. 264a, cat. £750. Photo. £200-£250
- 411 ★ - 5p. on 1/2d. error of surcharge at left, unmounted mint upper marginal with traffic lights, fine. SH 193v1, S.G. 264a, cat. £750. Photo. £200-£250
- 411A ★ - 5p. on 1/2d. error of surcharge at right, unmounted mint, fine. SH 193v2, S.G. 264b, cat. £2,000. Photo. £500-£600
- 412 ★ - 5p. on 6d. variety surcharge partially double with part of "5p" clearly double, the result of a bouncing printing plate, unmounted mint, marginal at left, fine. Heijtz certificate (2020). SH 199v1, cat. £250, S.G. 270 var. Photo on page 50. £80-£100



## Queen Elizabeth II Issues continued



412



413



414



417

- 413 ★ 1974 **Flowers** ½p. watermark upright inverted, unmounted mint, fine. SH 205bwmk1, S.G. 293w, cat. £325. Photo. £100-£150
- 414 ○ - 2p. watermark inverted, fine used. S.G. 294w, unpriced used. Photo. £200-£250
- 415 ★ M 1974 **Churchill** miniature sheet, variety watermark inverted, fine unmounted mint. S.G. MS306w, cat. £250. £80-£100
- 416 ★ A range of unmounted mint watermark varieties, comprising 1975 New Coinage 2p., variety watermark Crown to right of CA, 1982 Rebuilding Fund £1+£1 variety watermark Crown to right of CA, scarce cyl. 1A/1B marginal gutter pair and cyl. 1B marginal single, 1986 Ameripex 86 SS "Great Britain" 24p., marginal at left with cylinder nos. 1B, showing dramatically misplaced vertical perforations, and 1979 Airport 3p. watermark Crown to right of CA and 11p. watermark crown to left of CA varieties, each in a fine unmounted mint marginal block of four. £350-£400
- 417 ★ 1977 **Telecommunications** 11p., watermark Crown to right of CA, fine unmounted mint upper marginal, fine. SH253 wmk1, S.G. 329w, cat. £275. Photo. £80-£100



418



419



421

- 418 ★ 1978 **Stamp Centenary** 15p., variety watermark inverted, unmounted mint from the top of the sheet with 1b cylinder nos., fine. A.P.E.S. certificate (1985) SH 276wmk1, cat. £1,200, S.G. 353w, cat. £1,300. Photo also on back cover. £500-£600
- 419 ★ - 15p., variety watermark inverted, fine unmounted mint. S.G. 353w, cat. £1,300. Photo. £300-£400
- 420 ○ 1979 **Stanley Airport** 3p. variety watermark sideways to right, scarce used block of four with light central PS.3 "30 AU/79" c.d.s., fine. Heijtz certificate (2023) SH 284 wmk1, S.G. 360w. £60-£80
- 421 ★ 1980 **Dolphins and Porpoises** 3p. variety watermark inverted, unmounted mint marginal example, fine. SH 295wmk1, S.G. 371w, cat. £475. Photo. £150-£200
- 422 ★ 1980 **Birds of Prey**, unmounted mint group comprising 3p. (2, both crown to right), 11p. (2, both crown to right), 15p. (2, one crown to right) and 25p. (3, two crown to right) interpanneau marginal pairs, also 25p. crown to right single, fine. £120-£150



423

425



424

- 423** 1980 **Birds of Prey** 15p., variety Watermark Crown to left of CA, marginal unmounted mint example, fine. S.G. 386w, cat. £500. Photo. **£150-£200**

- 424** 1981 **Early Settlements** 33p., variety watermark Crown to left of CA, marginal from the right of the sheet, fine unmounted mint. SH 315wmk1, S.G. 391w, cat. £900. Photo. **£250-£300**

- 425** 1981 **Early Maps** 10p., variety watermark Crown to right of CA, fine unmounted mint marginal example. SH 321wmk1, S.G. 397w, cat. £650. Photo. **£200-£250**

### Collections

- 426** A Q.V. to Q.E.II comprehensive mint and used collection in varied condition in three albums with shades, some multiples and duplication incl. 1878-79 1d., 6d., 1s., mint 1891-1902 shades to 1s. mint and used, 1898 5s., 1904-12 to 5s., 1912-20 to £1, mint, 1921-28 to 3s. mint (2) and used, 1929-36 'Whale & Penguin' to 5s. (2), 10s. mint and to 5s. used, 1933 Centenary to 1s. mint, 2s.6d. used, 1935 Silver Jubilee mint and used, 1938-50 to 5s. mint (2) and used, 10s. mint (2) and used, £1 mint (2) and used, 1948 Silver Wedding, 1952 to £1 (2), 1955-57 set (2), mint, 1960-66 set mint and used, later with commemoratives mainly unmounted mint, f.d.c's, etc. to 2008 chiefly fine. (100s) **£1,000-£1,200**
- 427** A collection in two binders incl. 1878-79 4d. used, 6d. from the foot of the sheet mint, 1s. used, 1885-91 1d. (2, mint and used with crown to right and reversed watermark), 4d. pale grey-black watermark crown to right and reversed used, 1889-91 4d. watermark reversed used, 1891 bisects with both shades mint, 1891-92 to 1s. mint incl. 6d. orange-yellow watermark reversed, 1898 2s.6d., 5s. mint, 1904-12 to 3s. (both), 5s. mint with 2½d. deep blue used, 1912-20 to 5s. (both) mint, 5s. reddish maroon and 10s. used, 1921-28 set with listed shades, 1929-36 to 10s., 1933 Centenary to 1s., mint, 1938-50 set mint or used, later mint apparently complete to 2013 South Georgia and Dependencies issues etc., mostly very fine. (100s) **£700-£800**
- 428** A K.G.V group, incl. 1912-20 3s. mint (3), 3s. used, 5s. mint, 1929-39 'Whale and Penguin' 2s.6d. (2), 5s. and £1 used, 1933 Centenary 1s. used, etc. (12) **£300-£400**
- 429** A Q.V. to Q.E.II duplicated accumulation in mixed condition in two stockbooks incl. 1929-37 Script to 10s. mint, 1952 sets mint (11) and used (2), 1955-57 sets mint (15), Omnibus sets etc. (few 100s) **£250-£300**
- 430** A collection in a binder, Q.V. to Q.E.II, incl. 1938-50 range to 5s. (2) and 10s. used, and to 5s., 10s. and £1 mint, a few covers, Dependencies, etc., varied condition. (100s) **£200-£300**
- 431** Collection of decimal issues from 1972 to 2017 in a large stockbook, all commercially used and selected from donations made mostly by residents of Stanley, incl. commemoratives and definitives, airmails and miniature sheets. (750+). Cat. £3,500 approx. Sold on behalf of the Stephen Jaffray Memorial Fund. **£150-£200**
- 432** A mainly Q.E.II selection, incl. 1962 Communications 2s. watermark inverted unmounted mint, 1980 Birds 11p. watermark inverted unmounted mint, 1981 Wedding 10p. watermark inverted unmounted mint, Dependencies 1982 Map £1 +£1 watermark inverted unmounted mint, etc. (14) **£150-£200**
- 433** A mint K.G.V to K.G.VI range on leaves, incl. 1933 Centenary to 1s., etc., mainly fine. (63) **£80-£100**
- 434** Collection of decimal issues from 1972 to 2017 in a binder, all commercially used and selected from donations made mostly by residents of Stanley, all definitives. (approx. 135) Cat. £375+. Sold on behalf of the Stephen Jaffray Memorial Fund. **£50-£70**



## THE FALKLAND ISLANDS PHILATELIC STUDY GROUP (founded 1970)

The Group was founded following a meeting of some 50 collectors gathered together by Malcolm Barton, our Past President. The Study Group, whose membership is currently around 340, is truly international in its structure. The objects of the Group are to research into all aspects of philately connected with the Falkland Islands and their former Dependencies, leading to the publication of findings and to foster Falkland Islands philately by all means, including exchanging of information and philatelic material. Research is carried out by individual members, and is collated through a nominated leader for each subject.

A weekend meeting takes place annually in March during which displays are given, auctions and a bourse take place and an Annual General Meeting is held. Regional meetings are also held on a regular basis in various parts of the UK and in other countries, including the USA, Norway, Sweden and

the Falkland Islands. Members, whether beginners or advanced collectors, are encouraged to attend.

The award winning *Upland Goose*, a quarterly journal, is distributed to all members and to leading philatelic libraries. Members 'Sales and Wants' are published with the journal without charge.

Two auctions of members' material are held each year, one a postal auction and the other live at the weekend gathering. Other material surplus to members' requirements is available through a popular circulating packet, limited because of insurance constraints to subscribers within the UK.

FIPSG is a member of ABPS and the American Philatelic Society.

For more information please go to the Study Group website [www.fipsg.org.uk](http://www.fipsg.org.uk)



**Collections continued**

- 435 ★** K.G.V mint selection on leaves incl. 1912-20 to £1 with shades to 1s. (3) and 5s. reddish maroon, 1918-20 War Stamps, 1921-28 with shades to 3s. and 1935 Silver Jubilee set, good to fine. (59) **£400-£450**
- 436 ★** Q.V. mainly mint collection on leaves incl. black and red Franks on pieces, 1878-79 no watermark 1d. (sweated), 6d., 1s., 1882 1d., 1885-87 1d. (both), 4d., 1889 4d., 1891-1902 shades to 6d. (2), 9d. (2), 1s. (2), 1898 2s.6d. and 5s. overprinted "SPECIMEN" (slightly gum toned) and mint, chiefly fair to fine. (46) **£350-£400**
- 437 ★** K.G.VI mainly mint collection on leaves incl. 1938-50 set perfin "SPECIMEN" (not guaranteed), set to 2s.6d. (2), 5s. (4), 1946 Victory perfin "SPECIMEN", etc., good to fine. (71) **£300-£400**
- 438** A K.E.VII to early Q.E.II selection, incl. 1904 3s. used, extensive range of 1d. and 2d. shades, 1921-28 3s. mint, 1933 Centenary values to 1s. mint, 1952 set unmounted mint and used, 1960-66 to £1 (2) unmounted mint, set on cover with Port Stanley c.d.s's, 1968 Flowers set, etc. (100s) **£300-£400**

**Postal Stationery**

- 439 ☒** 1938 1d. letter card, original full pack of twelve with wrapper band, scarce and unusual. *Ex personal collection of Stanley Postmaster 'Nap' Bound.* SH L2, cat. £1,800+. Photo. **£300-£350**
- 440 ☒** 1938 1d. 'International' post card, original full pack of twelve with wrapper band, scarce and unusual. *Ex personal collection of Stanley Postmaster 'Nap' Bound.* SH P5, cat. £1,200+. Photo. **£250-£300**
- 441 ☒** 1938 1d.+1d. reply card, proof in red, a distinctly different color to the issued, the outward half overprinted "SPECIMEN", reply half with ms. "SPECIMEN", both indicia with small sans-serif "CANCELLED" handstamp in violet. Philip Kinns notes "*Stated to be from the Auckland P.O. archive*" in which case this would be a proof impression distributed in error. Photo. **£120-£150**
- 442 ☒** 1938 1d.+1d. 'International' reply card, original full pack of six with wrapper band, scarce and unusual. *Ex personal collection of Stanley Postmaster 'Nap' Bound.* SH P6, cat. £1,200+. Photo. **£250-£300**

## Covers and Cancellations



445



446

- 443 ○ **Cork Cancellations:** Collection sorted on leaves and stockleaves, a good range of corks on issues from 1878-79 4d., 6d., 1s. incl. better shades and watermarks, 1891-1902 values to 6d. (5), strikes and condition poor to fine. (162) **£200-£250**
- 444 1883, souvenir strikes of F.1 c.d.s. "MR 11/1883", "F.I." steel obliterator (Ob, 1/78) (2) and scarce large "R" registration mark "MR 12/1883" on individual pieces of wove paper. (4 items) **£70-£80**
- 445 ☒ 1897 (Feb. 17) envelope registered to Switzerland franked 1878 1s. (2, one from the foot of the sheet), with F.3 c.d.s. cancellations, "(crown)/REGISTERED" marking, the cover initialled "P.B.G" at lower left, a little roughly opened with part flap missing, carried by HMS *Beagle* to Montevideo and from there to Southampton on the *Danube* with London registered hooded datestamp of Mar. 27 below and backstamped Lausanne Mar. 29 arrival. Ex Earl Spencer. Photo. **£300-£400**
- 446 ☒ 1899 (Oct. 28) 'Mussen' envelope to Leicester bearing 9d. pair with two strikes of F.1 c.d.s. slightly indistinct but showing "28" day date inverted and "99" year date in mismatched fonts, carried on the *Herodot* to Tilbury with Dec. 1 arrival backstamp. B.P.A. certificate (1975). Photo. **£120-£150**



- 447 ☒ 1904 (Feb.) envelope embossed with Royal Coat of Arms on reverse, registered to Hull, franked with 1891-1902 6d. orange-yellow tied by type F4B c.d.s. and showing rare early large "R" registration handstamp at left (Barnes type R2, undated), backstamped London hooded registered, London I.S., Hull registered oval and Burstwick Mar. 1 arrival. A unique rarity and key exhibition item. Photo also on inside front cover. **£4,000-£5,000**





- 448 ☒ 1904 (July 19) official envelope registered to France with light “(crown)/REGISTERED” marking and bearing 1891-1902 ½d., 2d., 2½d., 4d., 6d., 9d., 1s. and 1904-12 1d. (early use), with seven strikes of F.4B c.d.s., backstamped London Aug. 21 red oval transit and Paris next day arrival, apparently carried on the *Sarmiento*, most attractive. Photo. **£200-£250**

- 449 ☒ 1905 to 1937, an interesting selection of six commercial items comprising 1905 p.p.c. (Heyburn B-18-b) used to Marseille franked 1d., 1909 registered to England franked 1d., 2d. with early use of type 1 registration label, 1919 to Liverpool with 1d. and War Tax 1d., 1925 p.p.c. (AC-1-ac) to Buenos Aires franked ½d., 1d., 1935 p.p.c. (AT-4-at) to England franked 1d. and 1937 taxed cover sent unstamped to U.S.A. with U.S. 3c. postage due pair affixed. **£180-£200**



- 450 ☒ **Official Mail**, Government House stationery, 1908 stampless envelope with red crest on flap addressed to Mr Wm Biggs Snr, Stanley, with enclosed letter headed “GOVERNMENT HOUSE,/FALKLAND ISLANDS” and crest, dated “19 June 08”, written and signed by the Governor William Allardyce, concerning the graves of James and Margaret Biggs who had arrived with Governor Moody in 1842 (and who died in 1853 and 1863 respectively). Photo. **£250-£300**
- 451 ☒ 1912 (Dec. 13) registered ‘Kiderlen’ cover to Germany, franked by 2d., 2½d. and 6d. paying 7oz foreign registered rate, cancelled by F.4C c.d.s’s and with type 3 registration label, carried on the *Victoria* with transit and Ulm Jan. 25 arrival backstamps. Photo. **£120-£150**
- 452 ☒ 1912 (Dec. 13) registered ‘Kiderlen’ cover to Germany bearing 5s. red cancelled F.4C and with type 3 registration label, carried on the *Victoria* with London Jan. 23 transit and Ulm Jan. 25 1913 arrival on reverse. Photo. **£100-£120**



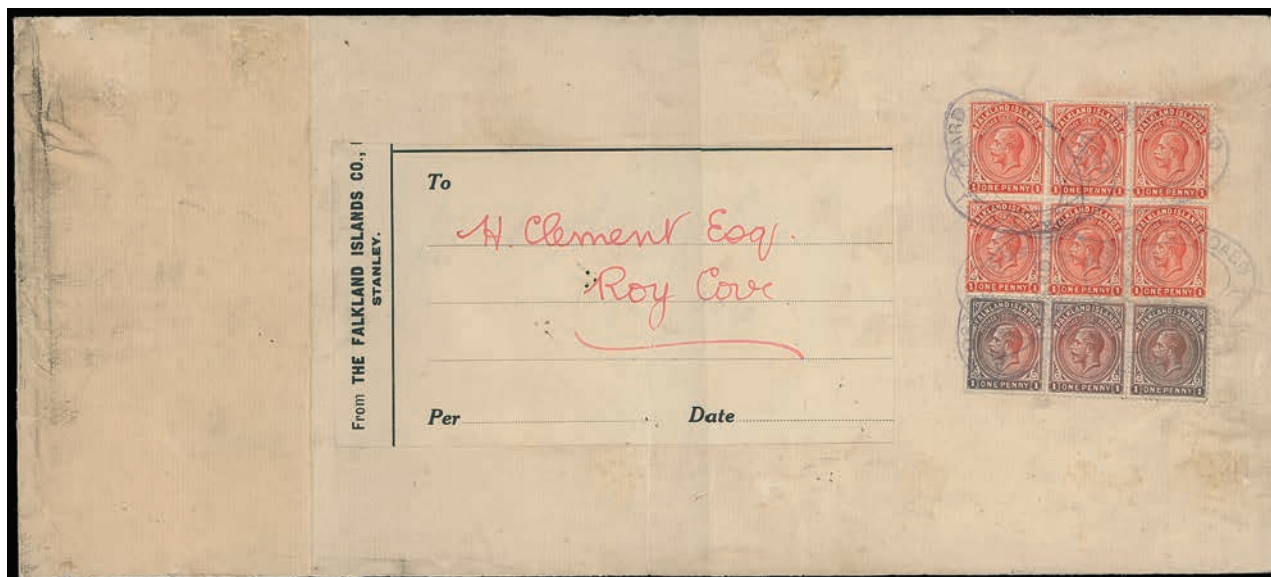

457



462



454



453

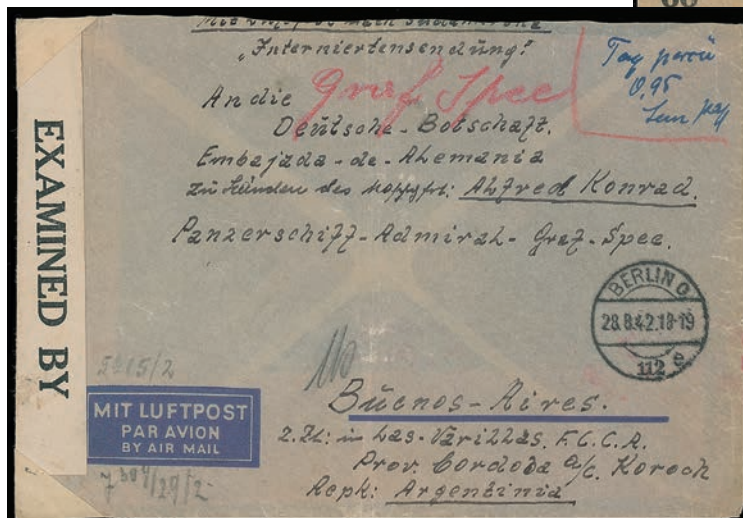

460



456

**Covers and Cancellations** continued

- 453 ☒ 1916 (Mar. 30) On Active Service Over-Seas Club Tobacco Fund postcard with hexagonal “PASSED FIELD CENSOR 657” in red, addressed to James Ryan at Goose Green with Field Post Office 112 despatch datestamp and F.P.O. G Apr. 12 transit, backstamped F.5 June 1 arrival. An extremely unusual item, possibly sent by a Falklands volunteer, J.A. Hull. Photo. **£250-£300**
- 454 ▲ Ship Cancellations, large part “(P)OSTED ON B(OARD)/SEP16 1918” double oval and “(R.M.)S. FALKLA(ND)” in violet, fine strikes tying 1d. to piece. SH SC.2+3. Photo. **£100-£150**



- 455 ☒ 1922 (Mar. 11) formula registered envelope to New York showing framed “Posted out of Course/466” handstamp and Liverpool registration label having been found among ordinary mail whilst in transit and continued to U.S.A. as a registered item, franked by ½d. yellow-green and 2½d. indigo, paying 3d. for 1oz. foreign rate (Jan. 1922 -Dec. 1925) with individual PS.1A c.d.s. cancellations, backstamped Apr. 24 arrival. Heijtz certificate (2012) Perkins B.1b. Ex Heijtz. Photo. **£250-£300**
- 456 ☒ 1922 (Nov. 7) 1d. postal stationery envelope, 1917 issue, uprated by 1d. strip of three for registered commercial use to London with D.H. Evans label, PS.1A c.d.s.’s, type 5 registration label and red London hooded Dec. 30 arrival backstamp. SHE3. Photo. **£100-£150**
- 457 ☒ 1926 (ca.) large cover with address label of the Falkland Islands Co., Stanley, addressed to Roy Cove and franked by 1d. block of six and strip of three (in an apparently lighter shade) cancelled by eight strikes of scarce undated double oval “POSTED ON BOARD” (Heijtz SC.6). in violet with ship’s name erased from base, vertical folds but a spectacular item. Ex Stewart Douglas, Heyburn and ‘Stanley’ collections. Photo. **£600-£800**
- 458 ☒ 1930 (ca.) to 1983, selection of incoming mail incl. 1929 registered from Watford franked P.U.C. ½d. (1), W.W.II censored envelopes (4, three with arrival backstamps) to the ‘Brechtin’ family in Port Stanley, three from Australia (two with F.P.O. cancellations) and the other from Canada but cancelled at sea, later with returned items showing instructional marks etc. (12 items) **£120-£150**
- 459 ☒ 1934 (Feb. 11) four registered covers to North Wales bearing Centenary issues with PS.1A c.d.s.’s and consecutive type 8 registration labels, the first with ½d. to 2d., the second with ½d. (2) and 1s., the third with 4d. and 6d. and the last with 1d., 2d. and 3d. **£150-£200**
- 460 ☒ 1939 Battle of the River Plate, “Graf Spee” Internees, 1942 (Aug. 28) envelope from Berlin addressed to the German Embassy in Buenos Aires and endorsed as containing a message for Alfred Konrad interned from the *Admiral Graf Spee* on the island of Martin Garcia, the sender’s endorsement “Karl Conrad” on flap suggesting that the message was from a relative. The envelope with resealing labels having been censored by German military authorities and again in the U.S.A., and with Buenos Aires and Las Varillas (Cordoba) backstamps. Photo. **£180-£200**
- 461 ☒ 1942 (Dec. 30), 1943 (Feb. 9), (Feb. 14), (Mar. 31) and (June 11) five O.A.S. covers with enclosed letters from Pte. J. Robinson of the 11th West Yorks. Regt. to his wife in Leeds, one a ‘privilege’ envelope, also 1934 ‘Cutress’ cover with violet “FALKLAND ISLANDS GOVERNMENT/(crown)/SHIP “DISCOVERY”” and “PAQUEBOT” marks and 1940 (Mar.) to Buenos Aires franked ½d., 2d. part covered by “Opened by Censor” label. (7) **£300-£400**
- 462 ☒ 1943 (Nov. 14) formula registered envelope, unusually addressed to Egypt bearing six values to 6d., and with scarce type 10 registration label, backstamped Alexandria arrival. Perkins type F.2(b). Photo. **£120-£150**



## Covers and Cancellations continued



- 463 ✉ Airmails, 1947 (May 27) Army air letter form W.3077 locally overprinted "FALKLAND ISLANDS AND DEPENDENCIES" in small type, franked 9d. with albino Government House imprint, sent by Governor Sir Miles Clifford to Major Barney Glasson in London. In his candid handwritten letter Clifford complains of a shortage of men and materials whilst acknowledging his good luck in being *"somewhere where there is unlimited food and unlimited fuel"* and offers to send canisters of cooking fat to his friend suffering under the privations of rationing. Photo. **£350-£400**

- 464 A range of covers, K.G.VI to Q.E.II, incl. commercial mail with O.H.M.S., picture postcards, f.d.c's, Antarctica incl. B.A.T with range of ships and cachets, some signed, also ephemera, a few stamps, etc. (100s) **£150-£200**

## 1982 Conflict, Argentine Forces

- 465 ▲ **Operation Sutton**, the British landing at San Carlos from May 21-23 1982 by 3 Commando and attached units of the Parachute Regt. resulted in the capture of eight Argentine personnel: "PRISONER OF WAR PERSONNEL RECORD" form dated May 21 for P.O.W. no. 4 Antonio Villarreal of unit *"R.I.12 Compia Cdo Atan, Gun Section"* who was captured on 21/5 at *"Fanning"*, most unusual. **£80-£100**
- 466 ▲ - "KIT WITHDRAWAL FORM" form dated May 21 for P.O.W. no. 4 Antonio Villarreal captured that day, listing eleven personal items confiscated, signed by the prisoner and reception officer, most unusual. **£80-£100**
- 467 ▲ - "IDENTITY CARD" form issued for 'a Person who accompanies the Armed Forces' dated May 22 for P.O.W. no. 4 Antonio Villarreal with personal details, signed by the prisoner, most unusual. **£80-£100**

## 1982 Conflict, British Forces

- 468 ✉ British Forces airletter to Shropshire, written on May 17 but arriving in London only on June 8, with Maritime Mail c.d.s. (code 6), sent to his wife by Sgt. P.J. Herrington on board RFA *Sir Bedivere* having departed from Ascension for the Falklands on May 14. *Sergeant Herrington served as member of the small RAF Bomb Disposal Unit deployed to accompany the Task Force. Arriving in San Carlos Water on May 24 HMS "Antelope" was immediately seen to be on fire following the explosion of a 1,000lb during efforts to defuse it and during repeated air attacks that day "Bedivere", "Galahad" and "Lancelot" were hit and holed by similar weapons.* Photo. **£120-£150**

## 1982 Conflict, Civilian Mail

- 469 1982, (Mar. 27) cover to H.L. Bound in Port Stanley franked by Reindeer 5p. tied by rare SG21 c.d.s. (in use for one week only) with large St Andrews Bay, South Georgia Mar. 18 dated cachet at left. Also printed insert from the Deputy Postmaster apologising for the delay in transmission of the item and explaining that it had been carried in his hand luggage whilst he was a prisoner of the Argentines, very scarce. Photo. **£280-£300**





### Fox Bay

- 470 ○ 1908 1d. bright vermilion block of nine cancelled by multiple fine to indistinct strikes of type F.4F "C/SP 23/11" c.d.s., one with pressed creases hardly visible. Ex Heijtz. *Despite there being no fully operational post office at Fox Bay between 1904 to 1914, in late 1907 the newly arrived type F.4F datestamp was issued for use on money orders.* Heijtz certificate (2012) comments, "A great rarity". Photo. **£500-£700**
- 471 ▲ **Parcel Post**, 1935 (Dec. 10, Dec. 28) two pieces from parcel post wrapping, the first bearing Silver Jubilee 1d. and 1s. (second printing, rare commercial use) strips of three paying 3s.3d. rate for parcel up to 7lbs, the second with Silver Jubilee 2½d. block of four (incl. Pl. 8A, R. 5/5 and 6/5 flaws) paying 10d. rate for 7oz. registered package, also indistinctly cancelled piece sent from Stanley bearing 1d. strip of three and 6d. (3) paying 1s.9d. rate for parcel to U.K. up to 3lbs. (3 items) **£100-£120**

### New Island



- 472 ☒ 1909 handcoloured picture postcard of Port Stanley (Heyburn B-16-b) addressed to Kristiania, Norway with greetings message on picture side, franked by 1904-12 ½d. pair cancelled by fine strike of rare type N.1 datestamp with "New Is./20.9.09" inserted in manuscript by Postmaster Arthur C. Kirwan. Ex Tew. *Rare, only three examples of this cancellation on cover or card are known.* Photo. **£4,000-£5,000**

## Falkland Islands Dependencies: Operation Tabarin

Including the exceptional collection formed by Gerry Pearce



James 'Fram' Farrington

- 473 ☒ 1943 (Nov. 14) cover from James E.B.F. Farrington, expedition Senior Wireless Operator, to his wife in Manchester, with naval tombstone censor mark dated 14/11 and initialled "EHB" by appointed censor Lt. Eric Back and large "POST/OFFICE/MARITIME/MAIL" in red, endorsed on reverse "Naval Party 475/ c/o G.P.O./London" and posted on board HMS *Bransfield* (formerly Norwegian sealer D/S *Veslekari*) and likely posted at Portsmouth. *With men and equipment loaded, "Bransfield" departed Tilbury for Antarctica on Nov. 9.* Photo. **£400-£500**



475

474

- 474 ☒ 1943 (Nov. 20) uncensored cover sent by James E.B.F. Farrington, expedition Senior Wireless Operator, to his wife in Manchester from a civilian post office in Portsmouth franked 2½d. with Portsmouth & Southsea machine cancellation. *Lacking full power and showing signs of leaks, "Bransfield" was forced to put into Portsmouth for repairs, staying for about a week before heading onward to Falmouth to collect two further members of the expedition.* Photo. **£400-£500**
- 475 ☒ 1943 (Nov.) unstamped censored cover sent by James E.B.F. Farrington, expedition Senior Wireless Operator, to his wife in Manchester, endorsed on reverse "SERIAL No. 1" and written aboard HMS *Bransfield* between Portsmouth and Falmouth, showing naval tombstone censor mark dated 24/11 and initialled "EHB" by appointed censor Lt. Eric Back and large "POST/OFFICE/MARITIME/MAIL" in black. *Limping into Falmouth with poor speed and a leaking propellor shaft it became evident that the "Bransfield" would be inadequate for the trip to Antarctica and an alternative was sought.* Photo. **£400-£500**
- 476 Western Union Cablegram window envelope to Andrew Taylor, received first at Canadian Military Headquarters on Dec. 20 1943, subsequently passed to the War Office, the Canadian Postal Service Overseas, before finally arriving at Port Lockroy on Dec. 9 1944, as evidenced by Graham Land arrival c.d.s. on reverse. The delivery time of nearly twelve months shows that, on this occasion, the Western Union slogan of "The Fast Route" did not apply. Almost certainly the unique example of an incoming cablegram, Ex Belfield, and 1944 (Nov. 11) envelope bearing Graham Land Overprint set of eight self-addressed by Capt. Andrew Taylor at Port Lockroy. Photo. **£280-£300**



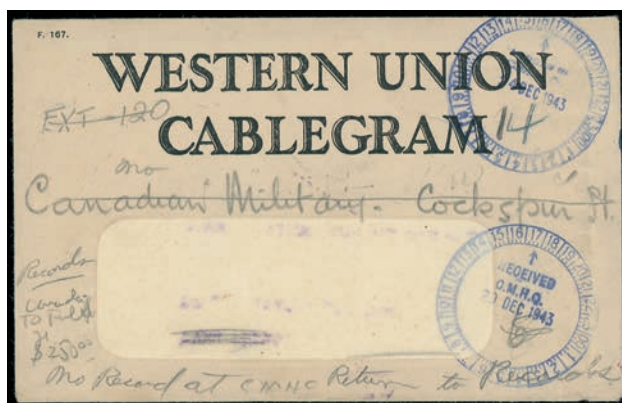

Ex 476



477



478



479

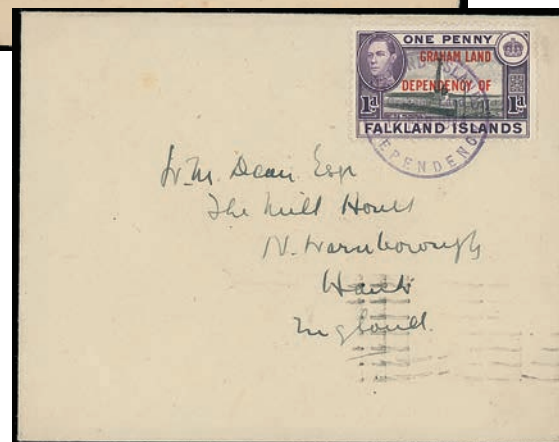

480

- 477 ☒ 1944 (Feb. 5) envelope addressed by Dr. William R. Flett to the Governor, Port Stanley, appropriately franked by South Shetlands 2d. to pay the double 1-2oz rate, cancelled on the first day of operation of the Base B post office, carried by HMS *William Scoresby*, arriving at Stanley on Mar. 1. Under cover of political secrecy, Capt. Victor Marchesi conveyed the cover personally to the Governor, bypassing the Stanley post office. The Governor allowed overseas and 'proving' mail to be transmitted onward but private local mail was otherwise not released until Mar. 6 when it was dated stamped. Photo. **£400-£500**
- 478 ☒ 1944 (Feb. 6) cover addressed to J.C. Mossop in Holbeach, Lincolnshire franked by South Shetlands 1d. tied by neat B3 c.d.s. on the second day of operation, scarce official mail. After the war, covers such as this were released, at which time addresses (as here) were intentionally obliterated for security reasons. John Mossop was a specialist lawyer employed in the Admiralty's military branch for his expertise in international law. He has, together with the Foreign Office's chief polar adviser, Dr. Brian Roberts, been credited with the selection of the 'Tabarin' name. Photo. **£120-£150**
- 479 ☒ 1944 (Feb. 6) envelope addressed by expedition leader Commander J.W.S. Marr to H.E. The Governor of the Falkland Islands, Sir Allan W. Cardinall, in Stanley with full South Shetlands set of eight cancelled at Deception Island Base B on the second day of operation of the post office, historic. Photo. **£100-£120**





Capt Andrew Taylor



481

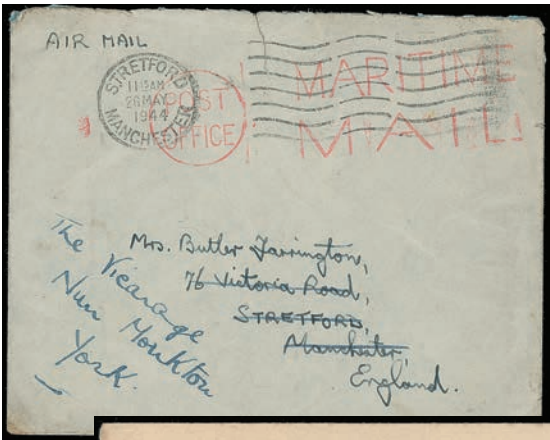

484



483



487



485



Norman Layther



486

**Operation Tabarin** continued

- 480 ☒ 1944 (Feb. 12) envelope addressed by Capt. D.W. Roberts, F.I.C. manager, aboard their steamer SS “Fitzroy” to Markham Dean, F.I.C. chairman, in Hampshire, franked Graham Land 1d. cancelled on the first day of operation of Base A post office. Photo on page 61. **£300-£350**
- 481 ☒ 1944 (Feb. 12) registered cover addressed by Capt. Andrew Taylor to his father in Winnipeg, Canada with type 10 registration label no. 178, bearing Graham Land ½d. (2), 1d. and 2d. tied by A1 c.d.s.’s, and with May 25 1944 arrival backstamp. *Base post offices could not register mail, the process being undertaken at Stanley.* Photo. **£250-£300**



- 482 ☒ 1944 (Feb. 21) official/proving cover sent to Mrs P.S. Schor in Montevideo, franked correctly for foreign rate by South Orkneys 3d. tied by C1 c.d.s. with Mar. 15 arrival on reverse. *In order to demonstrate the existence of post offices in the territories, the British Government had provided lists of addresses with instructions that covers should be mailed from all four Dependencies to designated officials in Great Britain, the Falkland Islands and selected foreign countries. Mrs Schor's husband, Percival Samuel Schor (1905-1967), had first gone to Uruguay to teach and became Headmaster of The British School in Montevideo in 1929. During W.W.II he had left to work in the Department of Naval Intelligence at the Admiralty and returned to Uruguay in 1946, resuming his post as Headmaster in 1947. As the South Orkneys base had yet to be established, mail was cancelled on board HMS "William Scoresby" lying off Signy Island on this date.* Photo. **£500-£700**
- 483 ☒ 1944 (Feb. 21) cover from Surg. Lt. Eric H. Back, endorsed on flap, addressed to his wife in Emsworth, Hampshire franked by South Orkneys 1d. tied by C1 c.d.s. and with Stanley PS.2A Mar. 6 transit. Photo. **£250-£300**
- 484 ☒ Unstamped uncensored cover endorsed “AIR MAIL” and addressed by James E.B.F. Farrington, expedition Senior Wireless Operator, to his wife in Manchester with large “POST/OFFICE/MARITIME/MAIL” in red and redirected to York with Stretford May 26 1944 machine datestamp. *Farrington remained at Port Lockroy between Feb. 12 1944 and Mar. 1945 and it is unclear whether this cover was mailed during his journey south and suffered delay, or was carried unstamped by an unknown ship, normal base mailing procedures having been bypassed.* Photo. **£400-£500**
- 485 ☒ 1944, (June 4) censored Government envelope addressed by Base B’s radio operator Norman Layther to his mother in Auckland, New Zealand (noted no. 5 in the correspondence) franked South Shetlands 1d., with Naval tombstone censor mark part covered by PC.90 Examiner 7497 resealing tape, backstamped Port Stanley Dec. 15 1944. *Mail was not collected from the base until HMS “William Scoresby” arrived on Dec. 11 1944 on her first relief voyage of the season.* Photo. **£250-£300**
- 486 ☒ 1944 (Oct. 22) censored Government envelope addressed by Base B’s radio operator Norman Layther to his mother in Auckland, New Zealand (noted no. 25 in the correspondence) franked South Shetlands 1d., with Naval tombstone censor mark signed by Base Leader W. Flett as acting magistrate, part covered by PC.90 Examiner 6826 resealing tape, backstamped Port Stanley Dec. 15 1944. *Mail was not collected from the base until HMS “William Scoresby” arrived on Dec. 11 1944 on her first relief voyage of the season.* Photo. **£250-£300**
- 487 ☒ 1944 (Dec. 5) registered cover to Edinburgh with scarce type 11A “NEW ISLAND” deleted registration label, No. 75, bearing South Shetlands set of eight with Deception Island B3 c.d.s.’s. collected by HMS *William Scoresby* carrying the base mail with Dec. 15 Port Stanley transit. *Base post offices could not register mail, the process being undertaken at Stanley. Stanley town hall, post office and its stocks were burnt down in Apr, 1944, so expedient arrangements were made using otherwise redundant registration labels (New Island P.O. having closed in 1917).* Photo. **£120-£150**





William Flett



490

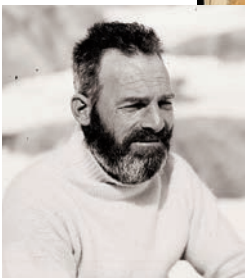

Lewis 'Chippy' Ashton



491



493



William Scoresby approaching Deception



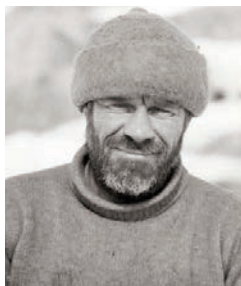

**Operation Tabarin** continued

James Marr

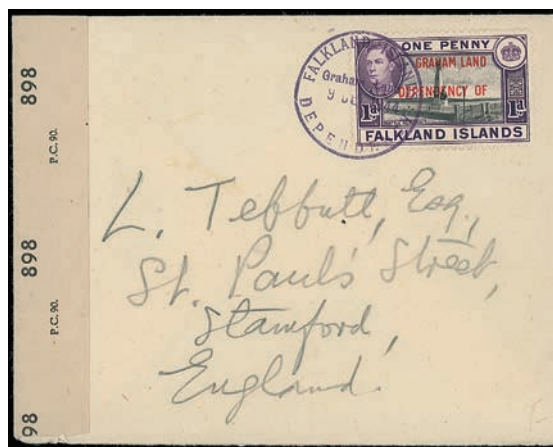

489

- 488 ☒ 1944 (Dec. 5) panoramic postcard (General View of Factory Bay, South Shetlands) addressed to Port Stanley with South Shetlands 2d. and Dec. 15 arrival backstamp. Heyburn AK-2-akz. Photo on page 76. **£70-£90**
- 489 ☒ 1944 (Dec. 9) censored cover addressed by expedition leader Lt. Cdr. James W.S. Marr to architect Laurence Tebbutt in Stamford, Lincolnshire, franked by Graham Land 1d. tied by rubber c.d.s., resealed by P.C. 90 "(crown)/OPENED BY/EXAMINER/898" tape and with note on reverse indicating receipt on Feb. 15 1945. Ex Cottis. Photo. **£350-£400**
- 490 ☒ 1944 (Dec. 9) censored envelope addressed to Edinburgh by Dr. William Flett at the end of his time as Base Leader at Deception, franked Graham Land 1d. with Naval tombstone censor marking self signed by Flett and further endorsed on reverse, carried by HMS *William Scoresby* with Port Stanley Dec. 15 1944 transit. Photo. **£250-£300**
- 491 ☒ 1945 (Jan. 24) censored envelope sent by Lewis 'Chippy' Ashton, expedition carpenter to Olive Storer, his fiancée in Manchester, franked at double rate by Graham Land 2d. cancelled at Base A with Naval tombstone censor marking initialled same day by acting expedition leader Capt. Andrew Taylor, carried by SS *Fitzroy* with Port Stanley Feb. 16 1945 transit. Lt. Cmdr. Marr had travelled to Stanley on HMS "*William Scoresby*" to visit the Governor. Photo. **£250-£300**



- 492 ☒ 1945 (Jan. 25) self-censored envelope addressed from Port Lockroy by expedition medical officer Dr. Eric Back to his mother in Emsworth, Hampshire, franked at double rate by Graham Land 2d. with initialled Naval tombstone censor and further endorsed on reverse, with Port Stanley Feb. 16 transit on reverse. Taken by HMS "*William Scoresby*", departing Port Lockroy on Feb. 1 with Dr. Back taken to Deception Island to attend to Capt. Robert Sheppard who had been injured on board his ship, the "*Eagle*", returning to Port Lockroy with the "*Fitzroy*" carrying men and supplies for the new base at Hope Bay, before continuing to Stanley. Photo. **£300-£350**

## Operation Tabarin continued



- 493 ☒ 1945 (Jan. 28) censored envelope to U.S.A. franked for foreign rate by South Shetlands 1d. and 2d. with individual B3 c.d.s.'s in violet, carried on the *William Scoresby* with Port Stanley PS.3 Feb. 21 transit on reverse, resealed by P.C.90 "OPENED BY/EXAMINER 1066" label, ms. receiving note "4-10-45". Photo on page 64. **£180-£200**
- 494 ☒ 1945 (Feb. 4) registered cover to Dar-es-Salaam, Tanganyika, bearing South Orkneys ½d., 1d., 3d. and 9d. cancelled by Port Lockroy A1 c.d.s.'s, the 1d. and 9d. additionally tied by octagonal R/1 censor handstamp in violet applied in Great Britain, resealed at left by P.C. 90 "OPENED BY/EXAMINER 3954" label and also showing, on the reverse, scarce type 11A "NEW ISLAND" deleted registration label no. 147, with Port Stanley Feb. 21, Montevideo Mar. 2, Durban June 5, Dodoma June 19 and Dar-es-Salaam June 21 arrival datestamps. *A most unusual cover, one of very few showing irregular cancellation of the Overprint issues, contrary to instructions issued to Marr and Captain Marchesi stating that "letters posted in any of the Dependencies should bear the special over-printed stamps and postmark appropriate to the Dependency concerned".* Photo on page 64. **£250-£300**
- 495 ☒ 1945 (Feb. 12) censored envelope to U.S.A. franked for foreign rate by South Orkneys 3d. with neat C1 c.d.s. in violet with Port Stanley PS.3 Feb. 21 transit on reverse and resealed by P.C.90 "OPENED BY/EXAMINER 10652" label, ms. receiving note "4-10-45". *The post office operated on board SS "Fitzroy" off Coronation Island, circumstances having frustrated construction of the base hut.* Photo. **£250-£300**
- 496 ☒ 1945 (Feb.) scarce inward envelope from England, correctly addressed for those serving overseas during W.W.II, to "Capt. A Taylor RCE/Naval Party 475/c/o G.P.O./London", bearing G.B. 2½d. tied by Exeter Feb. 20 c.d.s., backstamped on arrival by Jan. 1 1946 type E1 c.d.s. Photo. **£300-£400**



Eric Back

- 497 ☒ 1945 (June 21) spoof internal base mail, envelope endorsed "HOWLER PUBLISHING CO.,/HOPE BAY,/ANTARCTICA" bearing Graham Land 4d. with Mid-Winter's day cancellation in blue, addressed to Dr. Back at the "Hope Bay Observatory", this a reference to Back's work making meteorological observations that were then relayed to Port Stanley, minor stains, flap detached and reattached. "The Hope Bay Howler" was an unofficial monthly journal, printed by a hand operated Roneo machine from typewritten and hand-drawn copy, and containing a mixture of serious information, cartoons and stories to provide enjoyable reading for the pioneering party enduring life amidst the ice. A rarity, unique in itself, with great character. See *Operation Tabarin and its Postal History 1943-45* by Gerry Pearce, pp. 219-222, a signed copy of which is also included. Photo. £1,000-£1,200
- 498 ☒ 1945 unstamped cover from Surg. Lt. Eric H. Back addressed to his sister, 2/0 Barbara Back serving in the WRNS at RN Air Station, Paisley, Scotland with large "POST/OFFICE/MARITIME/MAIL" in red redirected to Emsworth, Hampshire with "BRITAIN/CAN MAKE IT" Sept. 24 slogan machine datestamp, unusual. Photo. £200-£250
- 499 ☒ 1946 (Jan. 11) cover sent by expedition medical officer Dr. Eric Back to his mother in Emsworth, Hampshire, endorsed on reverse, franked by Graham Land ½d. pair tied by Hope Bay D1 c.d.s. Collected from base but delayed in transit with Stanley PS.3 May 28 1946 receiving c.d.s. and carried at next opportunity by SS *Fitzroy*, departing June 23 for Montevideo. Photo. £200-£250



Mike Sadler



- 500 ☒ 1946 (Jan. 14) Pêbêcê airmail cover commercially used at surface rate by Major Mike Sadler of the S.A.S. to his parents on England with South Shetlands 1d. cancelled B3 and taken next day by *William Scoresby* and backstamped Port Stanley PS.3 Feb. 21 transit. On Jan. 9 SS "Fitzroy" sailed from Stanley with new Field Commander Edward Bingham and party of eight F.I.D.S. personnel including Sadler. At Deception Bingham and party embarked MV "Trepassey", visiting Hope Bay, later Port Lockroy and establishing the new Base E at Stonington Island. Photo. £180-£200
- 501 The balance of the Pearce collection in a small box with research notes and photographs, postcards incl. *Highland Monarch*, good range of Overprint covers with self-addressed 'Taylor' envelopes, 1944 (Feb. 6) from Capt. D. Roberts in South Shetlands to Martin Creece in Stanley franked 1d., 1945 (Mar. 12) South Shetlands to Bedford censored, 1946 (Feb. 2) self-addressed from South Orkneys by Lt. Victor Marchesi with Maps set, also other items incl. *Discovery II* 'Cuttress' cover, 1937 essay reproductions, etc. £200-£250



## Issues from 1946



502



503



504

- 502 ✪ 1981 Plants 7p., variety watermark inverted, fine unmounted mint. SH 165wmk1, S.G. 91w, cat. £900. Photo.  
£250-£300
- 503 ✪ - 15p., lower marginal example showing spectacular perforation error, perforated double (triple in selvage), unmounted mint, fine. Heijtz certificate (2022). S.G. 93 var., to be listed as SH 167v3. A *spectacular new error, similar to the Darwin 1982 34p. perf. double (SH 349v3)*. Photo.  
£150-£200
- 504 ✪ - 25p., variety watermark upright, fine unmounted mint marginal example. S.G. 94w, cat. £700. Photo.  
£200-£250

## Collections

- 505 A K.G.VI to Q.E.II duplicated accumulation in mixed condition in two stockbooks and on stockcards incl. 1944-45 sets in quantity, 1949 U.P.U. sets mint (27) and used (5), 1954 ½d. to £1 sets mint (12) and used (2), South Georgia 1963-69 ½d. to £1 (both) sets mint (9) with extra £1 grey-black (69) and used (2), etc. (100s)  
£400-£500
- 506 A range of 1946-49 Thick and Thin Map issues on leaves, incl. Thin Map set in plate blocks of four each showing dot in "T" mint, 1947 registered cover to Charles Stewart-Douglas (stamp dealer but apparently commercial) bearing thick map 6d. 'extra dot by oval', etc. (71)  
£200-£300
- 507 Selection comprising 1946 Victory unmounted mint (67) incl. 'body falling' [R. 6/4] in two 1d. blocks of thirty, 1954-62 original values to 2s.6d. on Admiralty Bay f.d.c., full set on 1963 Argentine Islands cover, 1979 Cook gutter pairs on two f.d.c.'s and 1985 Pictorials to £3 on veterans signed souvenir cover with Magistrates's Office, South Georgia cachet, chiefly fine.  
£100-£120
- 508 A collection on leaves, incl. 1946-49 selection with varieties incl. broken arc set mint and used, ½d. missing "I", dots in "T", 1954-62 set unmounted mint, South Georgia 1963-69 set unmounted mint, etc. (approx. 170)  
£300-£300
- 509 ☒ Study of early cancellation types well written-up in a Senator album with covers from Graham Land incl. 1945 (Mar. 7) personal cover from Norman Layther to New Zealand franked 1d. and resealed by "Opened by Censor" label, Falklands 1d. postal stationery card used 1946 with added 1938-50 6d. and 9d., 1947 to Dr. Stewart Slessor in Stanley with Maps 4d., South Orkneys with 1948 first day H1 to Launcelot Fleming in Cambridge bearing 1948 Silver Wedding set, South Shetlands with 1949 Admiralty Bay to Kent cancelled last day G1 c.d.s., etc. (19 covers)  
£250-£300
- 510-511 No lots

**Graham Land**

514

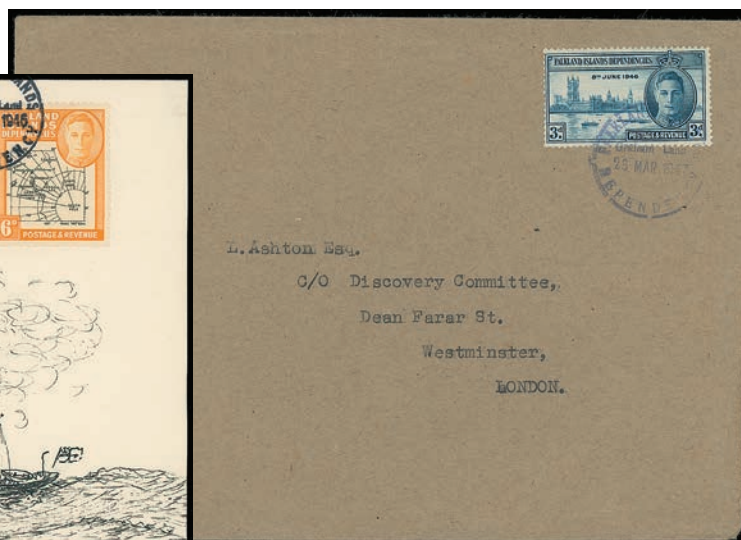

515



- 512 -

516

- 512 ☒ 1945 P.C. 90 "OPENED BY EXAMINER/D.D.A./28" label on cover from Christchurch, New Zealand with 1944 Health set, addressed to "The Chief Postmaster/Graham Land/Via Falkland Is", backstamped faint Port Stanley PS.3 transit and E1 "16 JAN 1946" arrival datestamp. Photo. **£80-£100**
- 513 Five hand illustrated postcards by Karl Lellman, comprising 1946 (Jan. 17), two depicting the *William Scoresby* (one similar to Heyburn BA-1) and bearing Overprint 9d. and Thick Map ½d. with 1s. respectively, 1949, one (Mar. 18), two (Mar. 22) depicting Antarctic scenes and penguins, two bearing Thick Map ½d. pair, 6d. or Thin Map ½d. (2), all cancelled by type F1 c.d.s's in black, an attractive group. **£300-£350**
- 514 ☒ 1946 (Jan. 17) Karl Lellman signed picture postcard with pen and ink sketch of HMS *William Scoresby* at sea bearing Thick Map 4d. and 6d. tied by a Graham Land c.d.s., the strike pre-dating the official issue of the stamps. Photo. **£80-£100**
- 515 ☒ 1947 (Mar. 23) thick triple rate cover addressed from Base D at Hope Bay to L. Ashton c/o the Discovery Committee in London franked Dependencies Victory 3d. cancelled D1, carried by *Trepassey* with Port Stanley Apr. 19 transit on reverse. Carpenter Lewis 'Chippy' Ashton had served during Operation Tabarin as a member of Base A at Port Lockroy and this cover was sent in the expectation that the Committee would act as an unofficial sorting house for later mail. The short-lived hut at Base D was ill-fated, being destroyed by fire on Nov. 8 1948, killing two base personnel. Photo. **£120-£150**
- 516 1953 sketch design for type A4 first Port Lockroy datestamp, basic layout demonstrated in ink on piece (202 x 78mm) endorsed "Specimen for Dependencies" with fine strike of PS.3 "17 JU/53" c.d.s. alongside and initialled violet handstamp "POST OFFICE SUPPLIES DEPARTMENT/MOUNT PLEASANT/LONDON EC1" at left. Unique. Ex Koefman and Rose. Photo. **£70-£80**



## South Georgia

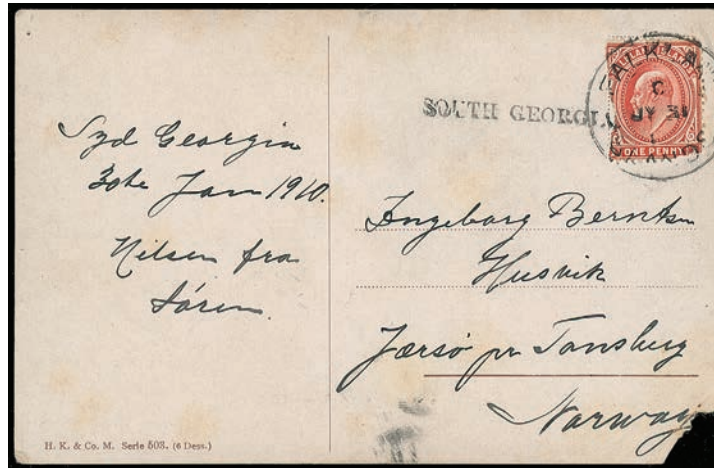

- 517 ☒ The large “SOUTH GEORGIA” imprint, 1910 (Jan. 31) picture postcard (to Norway, written by Søren Bernsten with New Year greetings), bearing 1904-12 1d. dull vermilion cancelled by F.4D c.d.s. with “JY” for “JA” and good strike of large “SOUTH GEORGIA” imprint (SGU1) alongside, the adhesive with fault at left and card with corner damage at lower right but a rare item. B.P.A. certificate (1982) Carried to Buenos Aires on the second mail dispatched from South Georgia P.O. which had opened in Dec. 1909 by the whaling vessel “Cachalote”. Photo. £800-£1,000
- 518 ☒ 1910 coloured picture postcard of ski jump sent from Norway to South Georgia franked 10øre tied by “HAMAR 4.XII.10” c.d.s., addressed to “Herr Sigurd Nilsen, c/o Herr bistyerer C.A. Larsen, South Georgia, Co. Arg. de Pesca, Calle St. Martín 132/Buenos Aires/Argentina”, with SG1 “FE 24/11” arrival datestamp. The addressee had left by the time of arrival and so the card was redirected back to Greker, Norway. A very scarce early inward whaling postcard. Photo. £200-£300



- 519 ☒ The small “South Georgia” imprint, 1911 (Apr. 19) ‘Lawson’ envelope registered to Liverpool bearing a ‘set’ of values comprising Q.V. 9d., K.E.VII ½d., 1d., 2d., 2½d., 6d. and 1s., each marginal and showing small “South Georgia” imprint below, SG1 registration label at lower left, backstamped London May 25 transit and same day arrival, the envelope rejoined at right. A most attractive and major item. SH SGU2b. Ex B.S.H. Grant. Photo. £2,000-£2,500



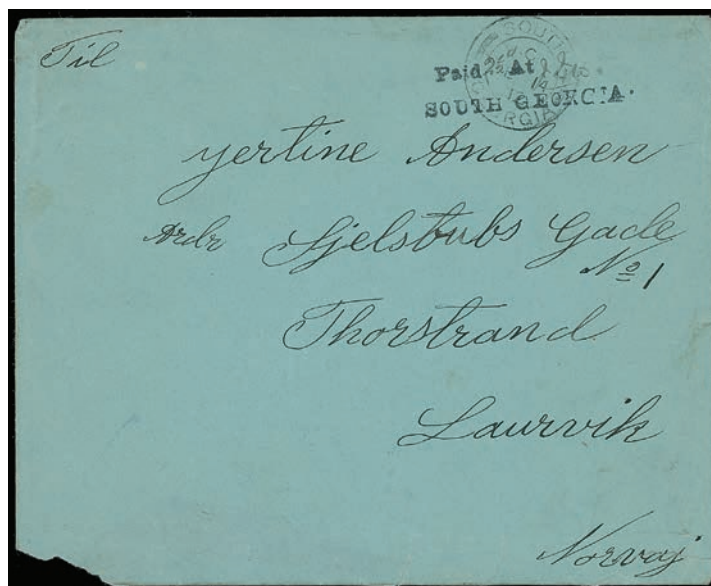

- 520 ☒ 1912 (Feb 14) rare provisional handstamp "Paid At/SOUTH GEORGIA" with ms. "2½d" and initialled "JIW" (James Innes Wilson) overstruck by SG1 c.d.s. on blue envelope addressed to Gertine Andersen in Larvik, Norway with Mar. 23 arrival backstamp, a little roughly opened at foot. Ex 'Bougainville' collection. To be listed as T.10 by Osborne in future update of F.I.P.S.G. Monograph 15. S.G. PH4, cat. £12,000. Photo.

£4,000-£5,000



518



521

- 521 ☒ 1915 censored commercial whaling cover sent from Norway to South Georgia with 10øre (2) tied by "KRISTIANIA /4.II.1915" machine cancellation, addressed by his wife to "Carl Edvardsen/New Fortuna Bay/South Georgia/Via Buenos Aires", resealed by "OPENED BY CENSOR 5286" label. Skibstommermand (ship's carpenter) Edvardsen died in South Georgia on Mar. 3 1920 at the age of 45 and was buried in Ocean Harbour (previously New Fortuna Bay) cemetery. Photo.

£300-£400



- 522 ★ The 1928 South Georgia Provisional Surcharge, 2½d. on 2d. purple-brown, unmounted mint, marginal from the top of the sheet, fine with usual overall gum toning. S.G. 115, cat. £1,300. Photo.

£400-£500



524

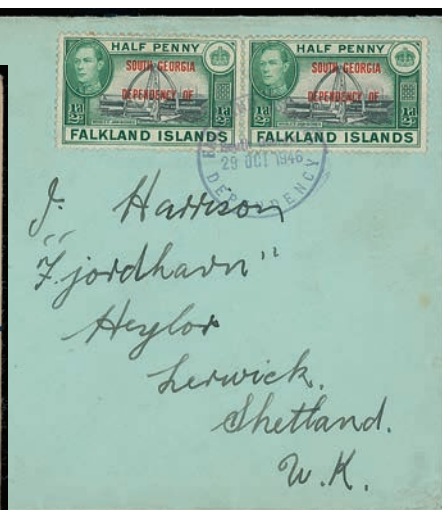

526



529

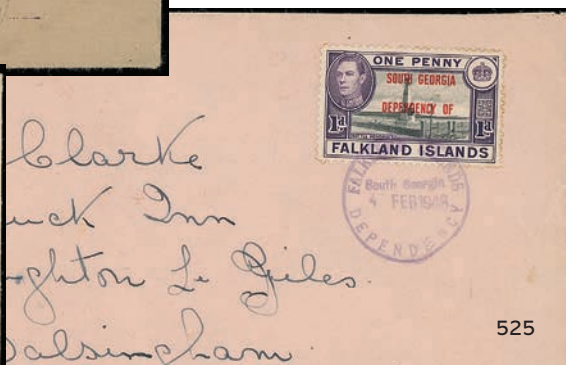

525

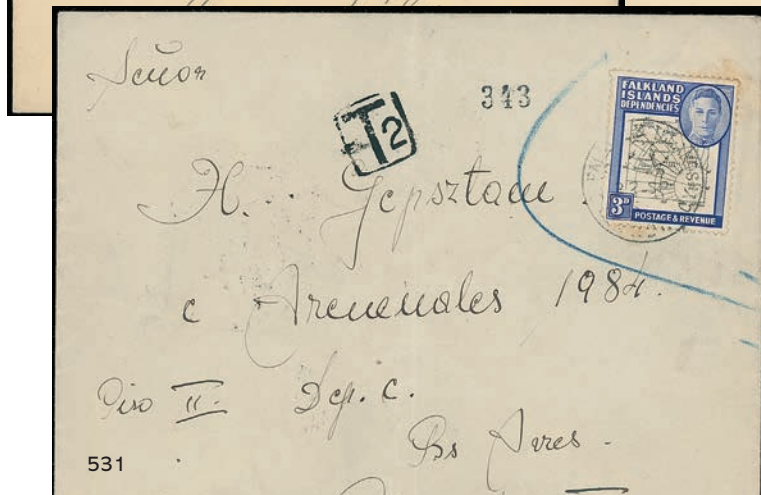

531



527

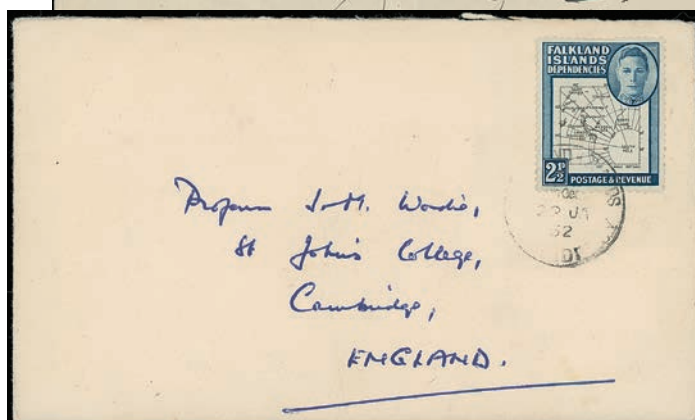

532

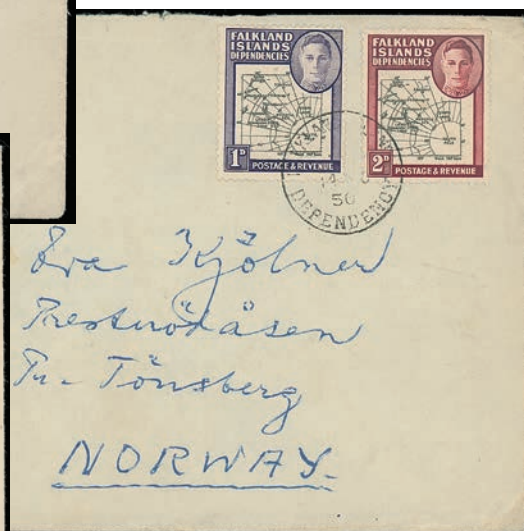

530



**South Georgia** continued

- 523 ☒ The 1928 South Georgia Provisional Surcharge, 2½d. on 2d. purple-brown, on cover to Argentina, correctly franked for 2½d. foreign rate in operation between 1926 and 1940, tied by SG1 “19 FE/28” c.d.s., with Buenos Aires Mar. 13 machine arrival partly visible on cover front due to light corner fold and postman’s small circular delivery cachet. An exceptionally rare item, one of only four recorded correct rate covers with this stamp, and the only one addressed to Argentina (the other three addressed to Norway). Heijtz cat. £10,000. Photo. £3,000-£4,000
- 524 ☒ 1941 (Oct. 28) printed ‘J.E. Lea’ envelope registered to Manchester bearing 1938-50 2s.6d., 5s. blue and chestnut, 10s. black and orange-brown and £1 tied by individual SG3 datestamps, showing SG5 registration label and fine straight line “Passed Censor” in violet with unusually back leaning “P” below. S.G. Z85-Z88. Photo. £120-£150
- 525 ☒ 1946 (Feb. 4) envelope to Norfolk franked Overprint 1d. cancelled SG5, carried to Buenos Aires by the tanker *Empire Norse*. Photo. £80-£100
- 526 ☒ 1946 (Oct. 29) whaler’s cover to Shetland, sent by John Harrison (1907-1978) franked Overprint ½d. pair cancelled SG5, carried by the Salvesen tanker/transporter *Southern Opal*. Photo. £80-£100
- 527 ☒ 1947 (Jan. 6) whaling mail cover to Essex, endorsed sent by “No 3147 FL.F “SOUTHERN HARVESTER”, 20-11-46” and numbered “10” in the correspondence, written at deep sea and sent franked by Maps 1d. cancelled by faint SG6 violet c.d.s., minor toning. Photo. £100-£120
- 528 ☒ Whaling Mail, 1949 (ca.) to 1955 (ca.), seven covers sent from Husvik Harbour addressed to Elsie Andersen in Stavern Norway, apparently sent by Holger Andersen, the first two franked Thin Map 3d. and with uncanceled Falklands ½d. affixed to reverse as seal, the others at 5d. foreign rate variously composed, some minor cover faults, the cancellations indistinct. £200-£250
- 529 ☒ 1949 (Feb. 19) 1d. postal stationery envelope addressed to Government printer H.H. Sedgwick in Stanley, cancelled by fine SG8 c.d.s., likely transported by *John Biscoe* with “2(?) FE” arrival backstamp. Photo. £200-£250
- 530 ☒ 1950 (Nov. 14) whaler’s cover, posted at Grytviken early in the season, to Tønsberg, Norway franked Thick Map 1d. and 2d. paying foreign rate, cancelled SG7. Ex Burley. Photo. £150-£200
- 531 ☒ 1951 (Sept. 22) envelope addressed to Buenos Aires by Compañía Argentina de Pesca at Grytviken (sender’s note on flap) correctly franked by Map 3d. but unaccepted by Argentinian authorities, excluded by blue pencil line with framed “T/2” and backstamped framed “A COBRAR/3 OCT 51 040/DE CARGO - B.AIRES”. An unusual failure to accept at this period, contrary to U.P.U. regulations. Photo. £250-£300
- 532 ☒ 1952 (Jan. 22) envelope addressed to Prof. J.M. Wordie in Cambridge franked Thin Map 2½d. cancelled fair SG8 c.d.s., carried on HMS *Burghead Bay* to Stanley and to Punta Arenas by SS *Fitzroy*. Ex Moir. Sir James Mann Wordie, sailed on nine Polar expeditions including Shackleton’s epic Imperial Trans-Antarctic Expedition on (and later off) the “*Endurance*”. He was one of the advisory committee of three appointed to oversee Operation Tabarin and became celebrated as the elder statesman of Polar exploration, Chairman of the Scott Polar Research Institute, President of the Royal Geographical Society and Master of St John’s College. Photo. £250-£300



## South Georgia continued

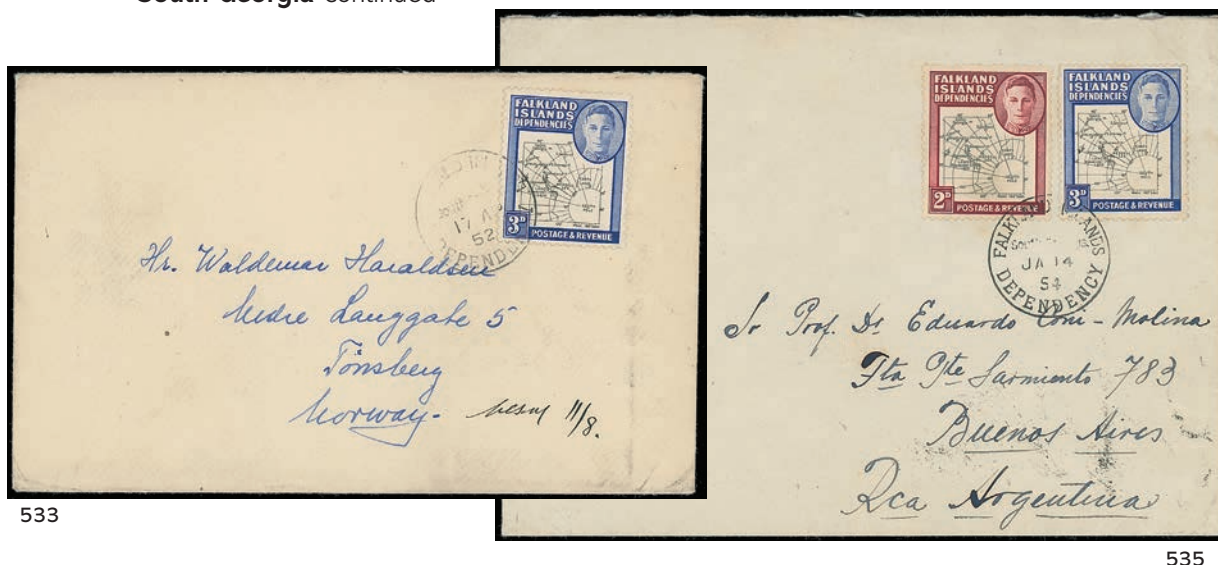

- 533 ✉ 1952 (Apr. 17) from the Christian Salvesen & Co. base at Leith Harbour (endorsement on flap) franked by Thin Map 3d. with SG8 c.d.s., addressed to well-known Norwegian shipowner Waldemar Haraldsen in Tønsberg with his reply notation of Aug. 11, carried on RRS *John Biscoe* arriving at Stanley on Apr. 30. Photo. £100-£120
- 534 ✉ 1953 (Feb. 6) envelope to Bathgate, Scotland franked Thin Map 2½d. tied by SG7 c.d.s., vertical fold. £80-£100
- 535 ✉ 1954 (Jan. 14) cover addressed from Grytviken to Buenos Aires by Dr. Carrara (sender's note on flap) franked at 5d. U.P.U. rate introduced from July 1 1953 by Thin Map 2d. and 3d. (showing blob on "T") cancelled SG7, carried by RRS *John Biscoe*. Photo. £100-£120

## South Georgia 1944 – 45 Overprints



- 536 Essay of proposed overprint "SOUTH GEORGIA/DEPENDENCY OF THE" in red on imperforate ½d. black and deep green affixed to thick card (127 x 78mm) with surround highlighted in Chinese white, "THE" crossed by diagonal deletion line, dated "21/4/43" at upper right and initialled "S.L.". Unique. Also reproductions of the five known similar essays on values from 1d. to 1s. Ex Belfield. Photo. £2,000-£2,500



537



538



539

- 537 ★ ½d. black and green, variety watermark sideways, unmounted mint, fine. S.G. B1a, cat. £4,750. Photo. £1,000-£1,500
- 538 ★ ½d. black and green, variety watermark sideways mint, fine. Ex 'Bougainville' collection. S.G. B1a, cat. £4,750. Photo. £1,000-£1,500
- 539 ★ ½d. black and green, variety watermark sideways, mint with hinge a little heavy otherwise fine. S.G. B1a, cat. £4,750. Photo. £800-£1,000

### South Georgia 1977 – 78



541



540



542

- 540 ♂ 1p. on 1d. variety watermark upright, unmounted mint, fine. S.G. 54w, cat. £550. Photo. £150-£200
- 541 ♂ 1½p. on 5½d., variety watermark Crown to right of CA, unmounted mint, fine. SH 131wmk1, S.G. 55w, cat. £1,100. Photo. £250-£300
- 542 ♂ 4p. on 4d. showing variety watermark inverted, fine unmounted mint. S.G. 59w, cat. £1,400. Photo. £400-£500

### South Georgia and South Sandwich Islands

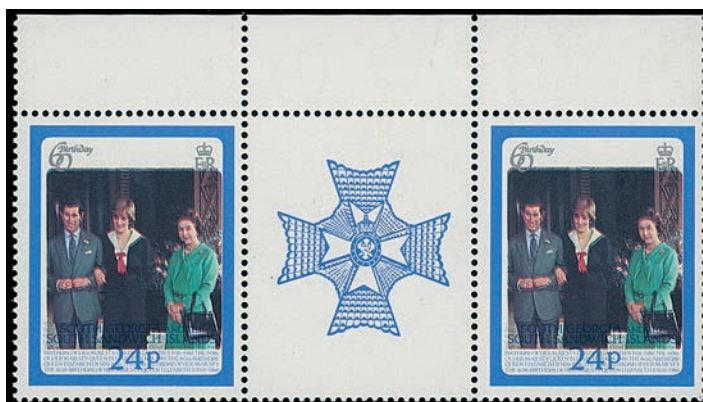

543



544

- 543 ♂ 1986 Queen's 60th Birthday 24p. with vignette obliterating country name due to dramatic colour shifts, the gutter pair from the top of the sheet, unmounted mint and fine. SH 231v1, cat. £1,000+, S.G. 154 var. Photo. £350-£400
- 544 ♂ 1987 Birds 3p. variety watermark inverted, fine unmounted mint marginal example. S.G. 163w, cat. £700. Photo. £200-£250



South Georgia & South Sandwich Islands continued



545



546

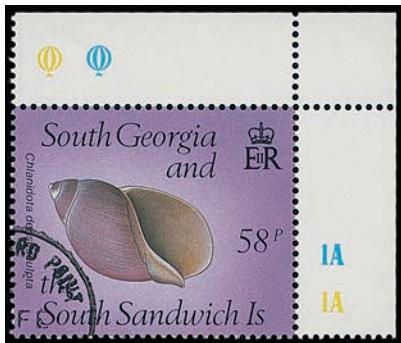

547

- 545 ✪ 1987 Birds 25p. variety watermark inverted, unmounted mint, fine. SH 249wmk1, S.G. 172w, cat. £900. Photo. £250-£300
- 546 ✪ 1988 Shells 10p. variety watermark inverted, unmounted mint, fine. S.G. 179w, cat. £350. Photo. £100-£150
- 547 ○ - 58p. corner example variety crown to right of CA, fine used. S.G. 182, cat. £750. Photo. £200-£250

South Orkneys



- 548 ☒ 1949 (Feb. 16) attractive airmail cover at 1s.3d. rate franked by Maps ½d. and 2d. pairs, 4d. and 6d., cancelled H1, addressed by Maj. Gen. George Waterhouse in Surrey. Photo. £100-£120

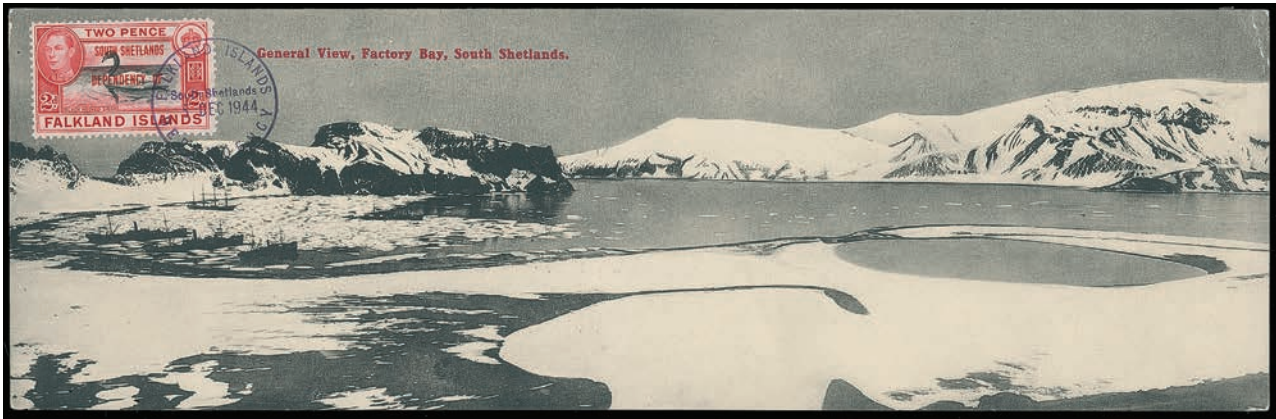

488



**South Shetlands**

- 549 ○ 1913, the “PORT FOSTER” handstamp, a fine strike at foot of 1904-12 1d. bright vermillion on thick paper, 1908 printing, and with type F.4E “MR (?)/13” c.d.s., small tear in top margin but very scarce on K.E.VII stamps. Ex Stern. Heijtz certificate (2023). SH PF.1a cat £1,500; S.G. Z105 cat £1,800. Photo. **£400-£500**



- 550 ○ - A fine strike at foot of 1912-20 ½d. yellow-green pair (rejoined but one of only three known pairs) with the normal weak “S” ‘enhanced’ by manuscript, cancelled on arrival at Stanley by F.4E “MR 19/13” c.d.s. SH PF.1, S.G. Z106, cat. £3,600+. Ex Nabarro and Barton. Photo. **£1,200-£1,500**



- 551 ○ - A fine strike on on 1912-20 1d. vermillion pair, 1912 printing, and with type F6 “MR 20/13” c.d.s., very rare multiple. R.P.S. (1988) and Heijtz (2023) certificates. SH PF.1a cat £3,000, S.G. Z107 cat. £3,600. Photo. **£1,200-£1,500**



- 552 ☒ **The Deception Island Oval**, 1914 (Feb. 3) envelope from postmaster Arthur Bennett addressed to H.T. Booth, Fulham, London bearing Falkland Islands 1912-20 ½d. (2) and 1d. tied by two strikes of type B1 “DECEPTION ISLAND/3 FEB 1914/SOUTH SHETLANDS” double oval datestamp in black, flap missing but rare. *This the earliest recorded date for the Deception Island Oval.* Photo. **£350-£400**



556



553



558



555



559

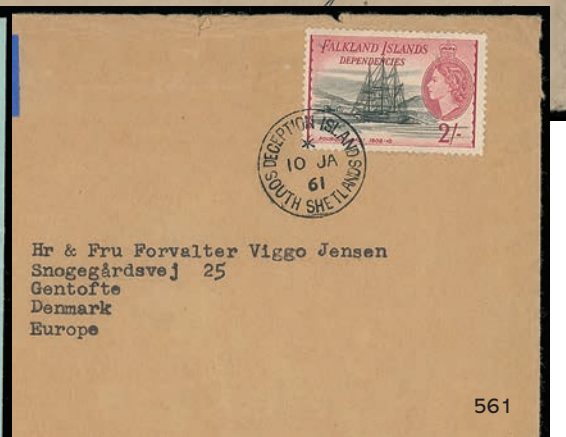

561



560

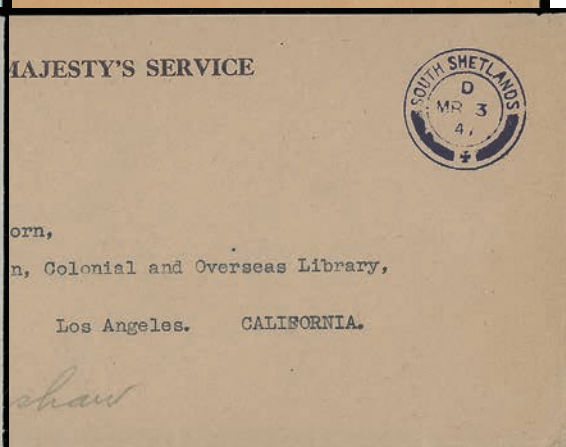

557

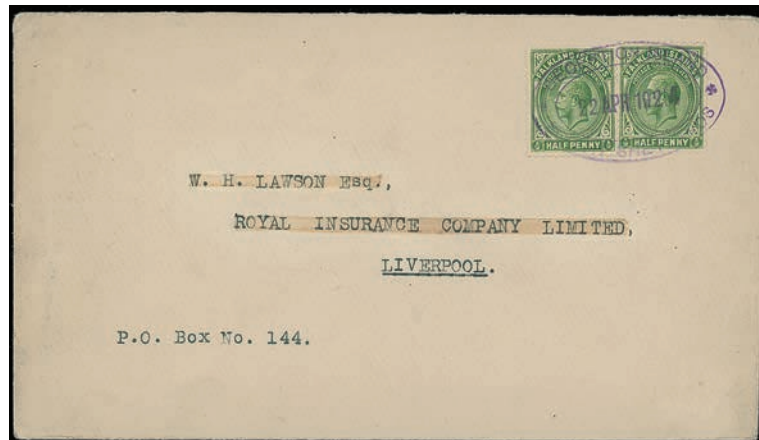
**South Shetlands continued**

554

- 553 ☒ **The Deception Island Oval**, 1914 (Feb. 3) envelope from postmaster Arthur Bennett self-addressed to Port Stanley bearing ½d. and 1d. tied by type B1 “DECEPTION ISLAND/3 FEB 1914/SOUTH SHETLANDS” double oval datestamp in black, pale strike, flap missing but very scarce. Photo. **£200-£250**
- 554 ☒ - 1924 (Apr. 22) ‘Lawson’ cover to Liverpool franked by Falkland Islands ½d. (2) tied by type B1 “DECEPTION ISLAND/22 APR 1924/SOUTH SHETLANDS” double oval datestamp in violet transit with Port Stanley May 6 transit on reverse. Photo. **£300-£350**
- 555 ☒ 1928 cover from Norway to the South Shetlands with 30øre tied by “ØSTRE HALSEN/-9 I 28” c.d.s. addressed to radio telegrapher Hans Chr Johnsen on the whaling boat *Chr Nielsen* (operating for the *Solstreif*) at South Shetlands, per “D/S ‘Frango’/Sandefford”, with full contents sent by family member with ms. date on reverse “27/2 28”, likely the arrival date. A very scarce item of inward whaling mail. Heijtz certificate (2007). Photo. **£200-£250**
- 556 ☒ 1929 (Mar. 15) envelope registered to Devon bearing Falkland Islands 1921-28 ½d., 1d., 2d. and 1s. tied by two strikes of type B2 c.d.s. and with South Georgia type SG4 registration label (there being no registration facility at the Deception Island post office), backstamped London May 28 and Dartmouth next day arrival. Photo. **£120-£150**
- 557 ☒ 1948 (Mar. 3) stampless O.H.M.S. economy envelope to California with enclosed short message (photocopy) signed by senior meteorologist A.G. Scadding as postmaster, with reused type B2 c.d.s., reused after serious fire at base, showing “47” year error due to lack of “48” slug, backstamped Port Stanley Apr. 19 transit and June 19 arrival. Photo. **£80-£100**
- 558 ☒ 1949 (Feb. 5) envelope franked at 2½d. Commonwealth rate introduced at the end of the prior whaling season by Thin Map ½d. and Thick Map 2d. tied by B5 c.d.s., carried by RRS *John Biscoe* Photo. **£80-£100**
- 559 ☒ 1949 (Dec. 9) scarce use of Dependencies U.P.U. 1d. paying ‘internal’ rate to Velma Pettersson at the Rose Hotel in Port Stanley from the small Admiralty Bay, Base G SS, cancelled fine G2 c.d.s. and carried by *John Biscoe*, arriving back at Stanley on Dec. 16. *Publican Axel Pettersson had drowned in the Murrell River on Apr. 17 1949 aged just 48, leaving half of the Rose Hotel to his wife Beatrice and the other half to their two children, Velma and Tony.* Photo. **£100-£120**
- 560 ☒ 1950 (Apr. 3) U.P.U. surface rate cover addressed to the U.S.K.A. (Union Schweizerischer Kurzwellen-Amateure - Union of Swiss Shortwave Amateurs) franked by Thin Map 3d. cancelled B5 c.d.s., carried by *John Biscoe* arriving in Stanley on Apr. 14. Photo. **£100-£120**
- 561 ☒ 1961 (Jan. 10) J. Lauritzen of Copenhagen printed envelope to Denmark with airmail etiquette and franked by Dependencies 1954-62 2s. cancelled by fine type B6 c.d.s., sender’s endorsement on flap of K. Hindberg, captain of the *M/S Krista Dan* (chartered by F.I.D.S.) with company details and local street map, and incl. enclosed letter in Danish (with translation), very scarce commercial airmail item. Photo. **£150-£200**
- 562 Collection on leaves with a range of covers used from Deception incl. type B2 c.d.s. on 1927 ‘McGill’ cover to Stanley, 1929 ‘Townsend’ “By/H.W.” envelope to U.S.A. and 1947 re-use, later covers incl. 1949 Deception-Argentine Is. flight cover pilot signed, 1966 Churchill f.d.c. signed by all base members, some adhesives incl. 1938-50 10s. mint, original and reproduced photographs, early Norwegian (3) and ‘Cutting up Carcasses’ (Heyburn AK-1-ak) postcards, etc. **£200-£250**





4<sup>th</sup> August  
Rattraydam.  
6/8/1901  
Dear Mother  
Just tell me how this  
week. 11<sup>th</sup> inst.  
hoping you are well  
With Love  
H. J. J. J.

- 568 -



Ex 564



569

- 566 -

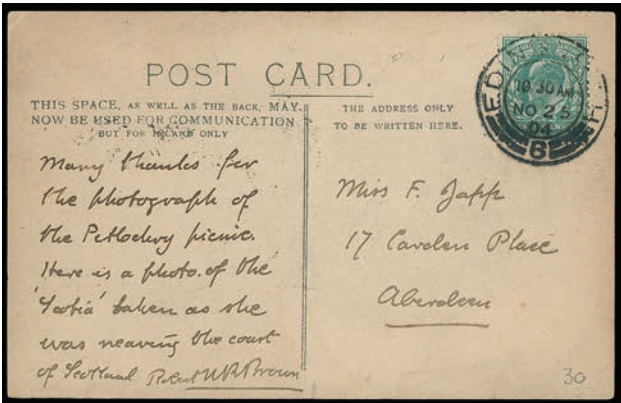

- 567 -



**Antarctica**

- 563 ☒ **1903 Swedish Relief Expedition:** Coloured picture postcard showing expedition cachet "ANTARKTISKA UNDSÄTTNINGSEXPEDITIONEN" dated "Ushuaia 1903 Nov. 20" and signed at foot of picture side by officers of the expedition Olof Gylden (Captain), Axel Blom (First Officer), J. Menander, S R Bergendahl (Third Officer), Jan Torgersruud (doctor) and A. Klinckowström (scientist), the card addressed to Buenos Aires franked by Argentina 2c. tied by "USHUAIA/3 DIC/1903" c.d.s. A very rare Antarctic expedition cachet. Heijtz certificate (2023). Photo also on inside back cover. **£2,000-£2,500**

- 564 ☒ **British National Expedition 1901-04:** Wrench's 'Links of Empire' postcards, Series 3, three cards depicting Route and deck of the "Discovery", Explorers and sledge and Polar bear (in error) with British flag, each with "Discovery" handstamp and sent 1901 (Oct. 7), (Dec. 24), and 1904 (Apr. 25) respectively to different subscribers. Wharton DA-2 to DA-4. Photo. **£200-£250**



- 565 ☒ **Scottish National Expedition 1902-04:** Photographic picture postcard of members of the expedition on board the *Scotia* whilst in Table Bay, Cape Town from May 6 to 24 1904, produced on self-toning paper produced by the Paget Prize Plate Company Ltd. of Watford, unused, very rare. Photo. **£150-£200**
- 566 ☒ - Dr. Mareno, Museo de la Plata picture postcard of the *Scotia* overwintering, signed on picture side by expedition leader William Speirs Bruce, used from London to Perth, Scotland addressed to mathematician Thomas Bond Sprague and most unusually bearing Falkland Islands 1891-1902 1d. and G.B. 1902-10 1d. both cancelled by small "LONDON/GB/FE29/04" c.d.s.'s. Wharton ED-1. Photo. **£350-£400**
- 567 ☒ - Real photographic picture postcard of the *Scotia* endorsed below "The 'Scotia' in sight of Scotland" July 21st 1904", sent and signed 1904 (Nov. 25) from Edinburgh to Aberdeen by expedition botanist Robert Rudmose-Brown with personal message. Wharton EJ-2 (illustrated on p. 108). Photo. **£250-£300**
- 568 ☒ - Photographic picture postcard of William Martin, Able Seaman on the expedition and part of the scientific staff, sent from "SS 'Angus' / 6/8/09" by Martin to his mother with personal message. Photo. **£80-£100**
- 569 ☒ **British Expedition 1907-09:** Expedition envelope addressed to official representative Joseph Kinsey in Christchurch, with King Edward VII Land 1d. cancelled "MR 4/09" with expedition c.d.s.'s. S.G. A1. Photo. **£300-£400**



## Antarctica continued



- 569A ✉ - Expedition envelope endorsed "From E.H. Shackleton" addressed to official representative Joseph Kinsey in Christchurch with King Edward VII Land 1d. cancelled "MR 4/09" and additionally bearing Victoria Land 1d. cancelled "9 FE/11" both with expedition c.d.s's, with blank piece of British Antarctic Expedition letterhead. A scarce multiple expedition cover. Photo. £400-£500



- 570 ✉ German Expedition 1910-12: 1911 (Nov. 31) the rare provisional handstamp "Paid at/SOUTH GEORGIA" with ms. "2½" and initialled "E.B.B." (Edward Beveridge Binnie) overstruck by SG1 c.d.s. showing two date errors (impossible "31" day date and "1" for "11" in year date) on expedition envelope addressed to Germany by a member of the expedition with special label affixed to reverse, clean vertical folds. Ex 'Masterton' collection. Osborne L.5, S.G. PH2, cat. £7,500. Photo. £2,500-£3,000
- 571 ✉ ➔ **Falkland Islands and Dependencies Aerial Survey Expedition 1955-57:** Selection of covers comprising 1955 (Oct. 19) from London to Manchester and (Dec. 16) from Deception to Newcastle with straight line "m.s. 'OLUF SVEN'", the latter with Dependencies 6d., 1s. and FIDASE label, 1956 (Dec. 4) to Northumberland franked 1s., T.A.E. 3d. and with large Hunting Aerosurvey cachet in purple, (Dec. 14) to Miami with T.A.E. set, all three second season cachets and signed by expedition leader Peter Mott, 1957 (Feb. 14) to Middlesex with T.A.E. set, large Hunting Aerosurveys cachet in black and signed by pilot Christopher Gavin-Robinson with ms. annotation that the cover had been carried from Toronto and on 20 flights over Graham Land, also FIDASE imperf. label in unused block of ten, and a single on cover. (6 items) Photo. £300-£400
- 572 ✉ **British Antarctic Territory:** 1975-81 50p. Lincoln Ellsworth and £1 John Rymill, perf. 12, both variety watermark inverted, used with Halley "29 DE/87" type Z7 c.d.s. to 'Barber' cover, the £1 with lower margin (unaffixed) S.G. 77aw, 78aw. Photo. £250-£300



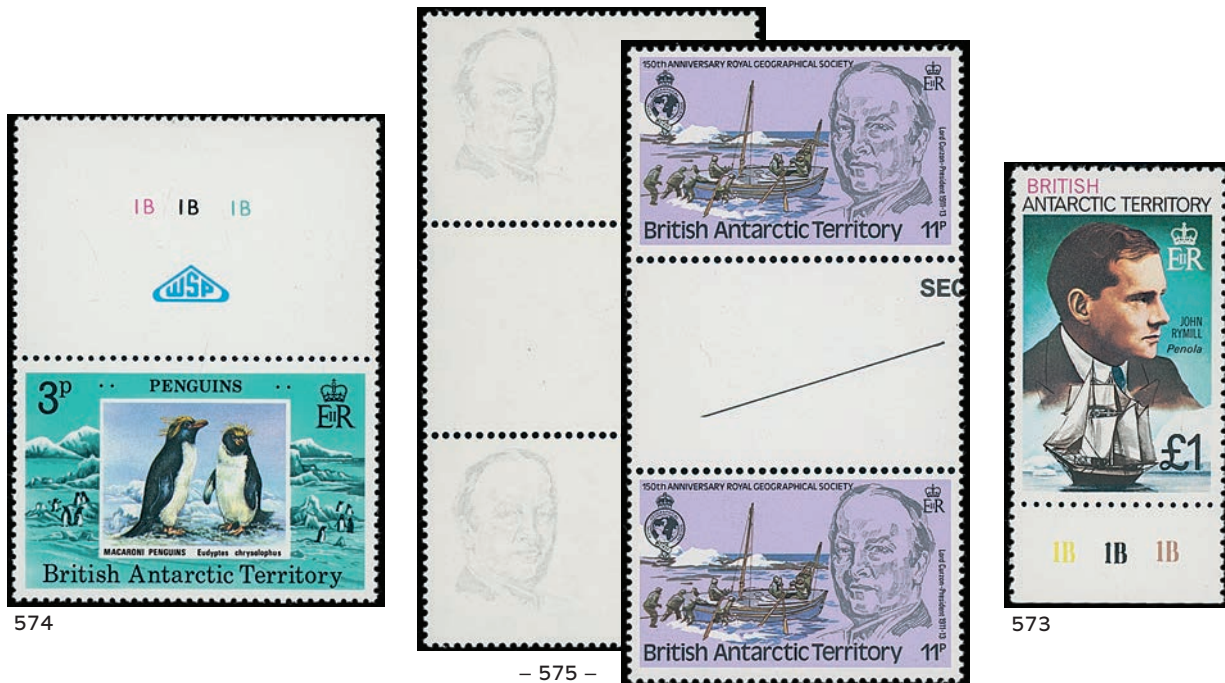

- 573 ✳ **British Antarctic Territory:** 1975-81 £1 John Rymill, perf. 12 (1980), variety watermark inverted, marginal from the foot of the sheet with cylinder nos., fine unmounted mint. S.G. 78aw, cat. £900. Photo. **£200-£250**
- 574 ✳ - 1979 Penguins 3p., watermark Crown to right of CA, marginal, unmounted mint, fine. S.G. 89w, cat. £700. Photo. **£200-£250**
- 575 ✳ - 1980 R.G.S. 150th Anniversary 11p. gutter pair, both showing offset of black colour (head) on reverse, unmounted mint, fine and very scarce. SH 95v1, cat. £300+, S.G. 95 var. Photo. **£120-£150**
- 576 **French Southern and Antarctic Territories:** Mainly mint duplicated collection from 1955 to 1992 in varied condition in a stockbook incl. 1956-60 30c. to 200f. sets (2), also set (less 10f.) used, 1962-72 to 50f. (2), 1963 Quiet Sun 100f. used, 1965 I.T.U. 30f. 1968 D'Urville 30f., also a stockbook of Switzerland, etc. (few 100s) **£150-£200**

### Faröe Islands

- 577 A collection in five binders with a range of early covers and cards to and from the Faroes with range of cachets and cancellations, 1940-41 Provisional 20ø. on 1ø. used on cover, later issued sets unmounted mint, postcards, also Aland, etc. (100s) **£150-£200**
- 578 A collection in an album, incl. stamps with 1940-41 20ø. on 1ø. mint, 20ø. on 5ø. maroon mint and used on cover, range of Denmark used in, covers with censored, etc. (100s) **£70-£80**





Ex 580



Ex 598



588



– 582 –



583



Ex 592



593



Ex 607



590



591



597



595



596

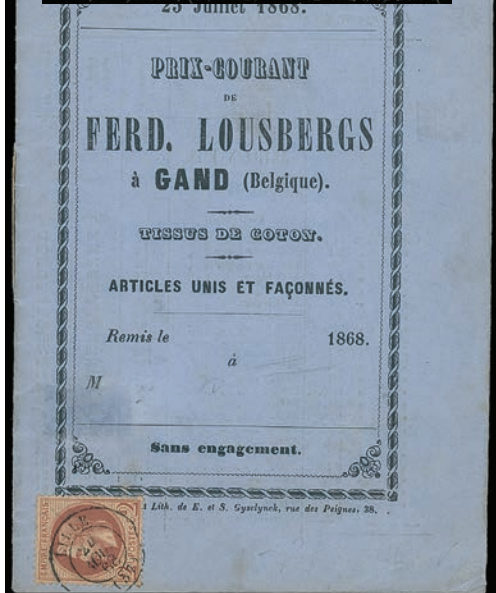

587



594

**Fiji**

- 579 ★ 1903 5s., 1906-12 5s. and £1 mint, mainly fine. S.G. 113, 123, 124, cat. £460. **£120-£150**
- 580 ★ **1935 Silver Jubilee** 1s. two examples showing diagonal line by turret [Pl. 2A, R. 10/1, 10/2], mint, fine. S.G. 245f, cat. £700. Photo. **£150-£200**
- 581 Collection on leaves incl. 1871 1d., 3d., 1872 2c. on 1d. (both shades), 12c. on 6d., 1876-77 wove paper 1d., 2d. on 3d., 6d. (2, shades, one with "N.S.W." cancellation), laid paper 1d., 2d. on 3d., 6d. (3), 4d. on 3d., 1878-99 perf. 12½ set (2d. on 3d. mint, 2d. both shades, one with wing margin), perf. 10 set (4d. on 2d. wing margined), perf. 10 x 12½ complete, perf. 11 x 10 complete, perf. 11 4d., 6d., 1896 4d., 6d., 1881-99 1s. selection, 1891-98 range, all used, 1903 mint or used to 5s., 1904-09 ½d., 1d., used, 1s. mint, 1906-12 to 5s., 1912-23 to 5s., 1922-27 set, mint or used, 1938-55 set mint with most listed varieties, later largely complete and mostly mint to 1993. (100s) **£180-£200**

**Finland**

- 582 ○ **1866-67** 1m., types ii and iii, used, both with short roulettes, otherwise fine. S.G. 48, 49, cat. £4,700. Photo. **£200-£250**
- 583 ★ **1875 Copenhagen Print** 32p. lake, unused, corner thin, otherwise fine. S.G. 63, cat. £3,000. Photo. **£100-£150**
- 584 An early to middle period collection in an album, incl. 1856-59 5k. cut circular on piece with boxed cancellation and 10k. cut square with manuscript, 1860 5k. (4), 10k. (12) used, 1866 5p., 10p., 20p. (20 singles and a pair), 40p. (33) used, 1866-67 8p. (4) used, 1871 5p., 10p. (2), 1875-84 range to 1m. used (3), 1885 5m. (2) and 10m. used, 1889-94 to 10m. used (2), 1891-97 1r. mint (3), 3r. mint, 7r. used, 1901 10m. used, 1930-41 to 25m. mint (2) and used, Red Cross sets, later to 1950s, etc., slightly varied condition. (100s) **£1,000-£1,500**
- 585 A collection in six stockbooks, incl. 1856-59 5k. small pearls pen cancelled, 1860 5k. used (2), 10k. used (2), 5k. 1871 reprint, 1866 40p. type iii used (8), 1866-67 8p. used (10), 1875-84 perf. 11 to 1m. used, perf. 12½ to 12m. used (3), 1889-94 to 10m. mint (7), 1917-30 3m. in a mint corner block of six, 1930 Zeppelin 10m. mint and used, good range of later issues to 2006, etc., mixed condition. (many 100s) **£800-£1,000**
- 586 A mint and used collection from 1860 to 2000 in mixed condition in a binder with range of early issues, also Estonia, etc. (100s) **£100-£120**

**France & Colonies**

- 587 **1863-70** Laureated 2c. tied by Lille 1868 (Aug. 22) c.d.s. to prices current for textile manufacturers Ferdinand Lousbergs of Ghent. Photo. **£120-£150**
- 588 ★ **1870-71** 40c. orange pair, mint, creasing and heavy hinge, otherwise fine. S.G. 140, cat. £1,600. Photo. **£80-£100**
- 589 A range of mint or part gum Peace and Commerce issues, comprising 1876-81 15c. grey, 20c. brown on pale yellow, 25c. blue, 1877-90 3c. ochre on yellow, 25c. bistre on yellow, 40f., 5f. and 1898 2f. pair, slightly varied condition. (9) **£250-£300**
- 590 ★ **1876-85** 75c. carmine, mint, a few gum wrinkles, otherwise fine. S.G. 223, cat. £1,500. Photo. **£150-£200**
- 591 ★ **1877-90** 25c. black on deep red, part gum, pulled perf. at top, otherwise fine. S.G. 262, cat. £1,700. Photo. **£100-£150**
- 592 ★ **1917-19 Sinking Fund** set, mint, a few with minor creasing, otherwise mainly fine. S.G. 370-377, cat. £2,000. Photo. **£200-£250**
- 593 ☉ **1923 Bordeaux Congress** 1f. lake and yellow-green, fine unmounted mint. S.G. 400e, cat. £650. Photo. **£80-£100**
- 594 M 1925 Paris Exhibition miniature sheet, fine unmounted mint, 1927 Strasborg Exhibition miniature sheet mint, also 1937 PEXIP miniature sheet mint but partially stuck down and 1949 CITEX 5f. single mint. Photo. **£400-£500**
- 595 ★ **1929 Le Havre Philatelic Exhibition** 2f., mint, fine. S.G. 470, cat. £1,000. Photo. **£150-£200**





Ex 609



618

## France &amp; Colonies continued

- 596 ○ 1929 Le Havre Philatelic Exhibition 2f., fine used. S.G. 470, cat. £1,000. Photo on page 84. **£100-£150**
- 597 ★ 1936 Air 50f. green, fine mint. S.G. 540, cat. £1,300. Photo on page 84. **£100-£150**
- 598 1936 Air, 'Banknote' 50f. ultramarine, fine mint and used examples. S.G. 541, cat. £1,475. **£100-£150**
- 599 1951 Bimillenary of Paris presentation folder containing a range of mint issues and cinderellas, incl. 1936 Air set, 1936 Air 50f., 1949-50 1,000f., some toning to cover, otherwise fine, also with matching 1951 Bimillenary postcard and stamp with Christmas message. **£400-£500**
- 600 A mainly mint early collection on leaves, incl. 1869 5f. used, small range of mint Ceres issues, 1877-90 25c. mint, 1900-24 30c. mauve, 25c. blue mint, 1902 Mouchon perf. 14 x 13½ set mint, 1903 Sower 20c., 25c. and 30c. mint, 1900-06 Merson to 5f. mint, 1916-19 50c. cinnamon and lavender, 1918 Red Cross 15c. + 5c. mint, 1922 War Orphans set mint, 1925-32 values to 20f. mint, 1923-26 Pasteur set mint, 1923 Bordeaux 1f. mint, 1926-27 War Orphans set mint, 1928 Sinking Fund 1f.50 + 8f.50 mint, 1928 (Oct.) Sinking Fund set mint, 1929 Sinking Fund set mint, 1929-32 values to 20f. (2) mint, 1930 Sinking Fund 1f.50 + 3f.50 mint, 1930 Sinking Fund set mint, etc., varied condition. (100s) **£700-£800**
- 601 A mint and used collection in a Yvert and Teller album, early to middle period, incl. 1849-52 20c., 25c. used, 1852-53 25c. used (2), 1853-61 range to 80c. used (2) with 5c. (2) and 40c. pair, Peace and Commerce to 5f. used, Blanc, Mouchon, Merson with 1900-06 5f. mint, Sowers, Relief Fund sets, 1949 CITEX 5f. mint, airs with 1947 500f. mint, postage dues, etc. (100s) **£400-£500**
- 602 A middle to modern collection in three Davo albums and a stockbook, incl. 1931 Sinking Fund, 1932-35 1f.25 olive, 1934 Cartier, 1937 Museums, 1950 Relief, 1951 Relief, 1952 Relief, 1953 Relief, Sports, 1954 Relief, 1955 Relief, 1960 postage due sets mint or unmounted, postage dues, covers, later to 1986, etc. (100s) **£300-£400**
- 603 A duplicated mainly used accumulation in mixed condition in three stockbooks with imperf. issues to 1f. also St Pierre at Miquelon: 1971-2001 unmounted mint collection and a few other Colonies, etc. (100s) **£150-£200**
- 604 A mint middle period range, incl. 1922 War Orphans set unmounted mint, 1949-50 Air 1,000. used strip of three, also Cameroon 1916 20f. and 30f., etc. (37) **£100-£150**
- 605 **French Colonies:** A selection, comprising French Somali Coast 1963 Flowers set imperforate, Ivory Coast 1961-62 5f. flower épreuve de luxe, Mali 1963 Flora set of imperforate proofs on thick surfaced paper, Monaco 1997 Prince Albert 8f. imperforate, fine. **£80-£100**
- 606 ★ **French Oceania:** 1941 France Libre set mint, also Luxembourg 1949 30th Year miniature sheets mint (2, one unmounted but with traces of toning). **£70-£80**
- 607 ☼ **French Somali Coast:** 1938-40 5f., 10f. and 20f. in unmounted mint vertical pairs from the foot of the sheet, all showing centres omitted, fine. S.G. 275a-277a, cat. £4,100. Photo on page 84. **£400-£500**

**Gambia**

- 608** 🌐 1935 **Silver Jubilee** 1½d. plate 8B, 3d. plate 2, 6d. plate 3 and 1s. plate 1, each in a complete sheet of 60 (the 1s. less upper left stamp) with sheet nos. and identified constant flaws incl. 1½d. and 3d. 'short extra flagstaff' [R. 2/1], 6d. 'lightning conductor' [R. 2/5] and 1s. 'extra flagstaff' partially erased [R. 9/1], minor perf. separation and some very light toning but mainly fine and unmounted. (299) S.G. 143-46, 143b, 144b, 145c, cat. £1,981+. **£400-£500**
- 609** ★ - 6d. lower marginal fine mint block with one stamp (unmounted) with variety 'extra flagstaff'. S.G. 145a. cat. £212+. Photo. **£80-£100**
- 610** A Q.V. to Q.E.II collection on leaves incl. 1869-72 6d. (both), 1874 4d. brown, used, 1880-81 watermark upright mint or used to 6d., 1886-93 mint or used set with most listed shades, 1898-1902 to 1s. mint (4d. both shades, one used) and 2½d. used, 1902-05 and 1904-06 sets mint or used, 1912-22 set mint (3s. used), 1921-22 and 1922-29 (both watermarks) sets mint, 1938-46 set mint or used, later largely complete to 1972, mainly good to fine. (few 100) **£300-£400**
- 611** A Q.V. to Q.E.II duplicated accumulation in mixed condition in two stockbooks incl. 1922 Script ½d. to 10s. mint, 1935 Silver Jubilee sets mint (13) and used (7), 1938-46 sets mint (11) and used (4), 1948 Silver Wedding sets mint (33) and used (6), 1953-69 ½d. to £1 sets mint (10) and used (5), 1963 Birds sets mint (8) and used (2), etc. (few 100s) **£300-£350**
- 612** A collection on leaves, Q.V. to Q.E.II, incl. range of Cameos with imperfs., etc. (78) **£150-£200**

**Germany & Colonies**

- 613** A small range, comprising 1872 2k. orange-vermilion used, 1922 160pf. used (not guaranteed), 1948 Cologne Cathedral perf. 14 25pf. used (5, not guaranteed), Berlin 1948 black overprints to 5m. unmounted mint, and 1949 U.P.U. to 2m. used, mainly fine. **£100-£120**
- 614** 1896 (Jan. 1) parcel card from Kiel addressed to a passenger on SMS *Irene* at Hong Kong, franked by 1875-99 2m. two pairs and 1889-1900 20pf. (2), 50pf. all tied by Kiel c.d.s's. **£150-£180**
- 615** ☒ A range of Third Reich postal history, incl. covers and cards, commemorative issues, postmarks, etc. (40) **£120-£150**
- 616** ☒ A group of Third Reich postal history, incl. covers and cards, mainly with commemorative stamps, etc. (27) **£120-£150**
- 617** **1936 Relief Fund**, a range of multiples in a stockbook, comprising 3pf. blocks of thirty, twenty and ten, 6pf. blocks of twenty-five (2) and strips of five (2), 12pf. blocks of thirty, twenty and ten, and 25pf. blocks of thirty and fifteen (2), mainly fine. **£100-£150**

**German Colonies**

- 618** ○ 1901 **German South West Africa**: 1901 Yacht 3m. violet black in a fine used block of eight with Tsumeb datestamps, each handstamped Bothe. S.G. 22. Photo. **£250-£300**
- 619** **Kiaochow**: A collection on leaves, incl. 1898 (Aug. 23) postcard (faults) to Kasimir bearing 10pf. carmine tied Tsintau c.d.s., 1905 (Dec. 20) internal postcard with fine Tsinanfu c.d.s., cancellations with Syfang and Litsum, T.P.O's with postcard, forces with postcard, etc. (31 stamps and 18 covers) **£100-£150**
- 620** ☒ **German Post Offices in China**: 1898 (May) 10pf. stationery card with handpainted picture depicting the German fleet off Taku, with inscription "Just when we thought things could not get any worse the German Navy turns up", sent from SMS *Irene* to SMS *Wrerssh* with Seepost cancellations. Photo on page 88. **£80-£100**
- 621** ☒ - 1900-01, two covers and three cards with "K.U.K. FELDPOSTSTATION" nos. "2" (2), "4", "5" and Peking c.d.s. **£80-£100**
- 622** ☒ - 1903 (Oct.) printed envelope to Chemnitz, franked by 1901-04 10pf. tied by "TIENTSIN" c.d.s. endorsed at top "via Siberien". Photo on page 88. **£80-£100**
- 623** ☒ - 1904 (Mar.) postcard to a field hospital in German South West Africa, franked by 1901-04 5pf., tied by "TIENTSIN" c.d.s. with "K.B.FELDPOSTSTATION/14 5/No 7" datestamp. Photo on page 88. **£180-£200**





620



623



624

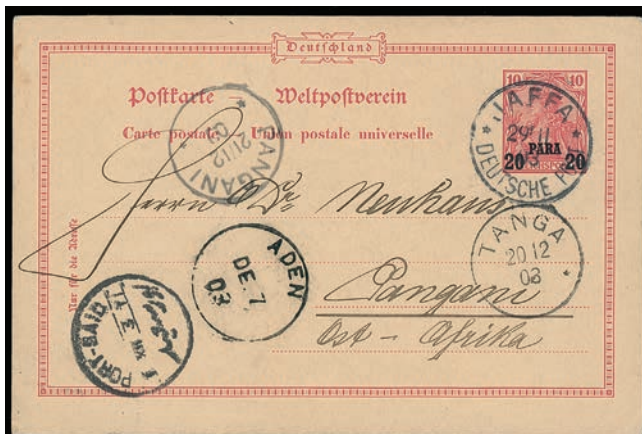

625



626



627

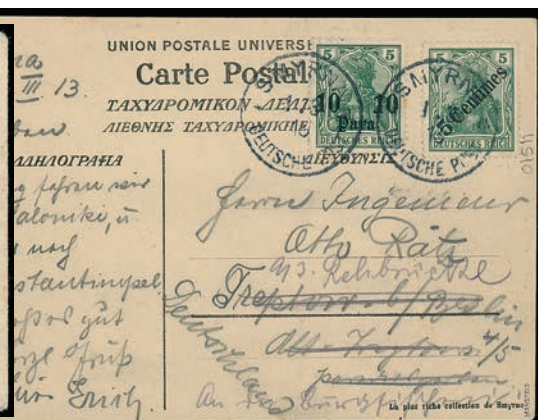

628



**German Colonies** continued

- 624** ☒ **German Post Offices in the Turkish Empire:** 1900 (Sept.) postcard to Viktoria with arrival 24.10.00, franked by 1889 20pa. on 10pf., tied by "SMYRNA" c.d.s. Photo. **£80-£100**
- 625** ☒ - 1903 (Nov.) 20pa. on 10pf. stationery card to German East Africa, cancelled by "JAFFA" c.d.s. with Tanga, Pangani Dec. 21, Aden and Port Said transit and receiving marks. Photo. **£80-£120**
- 626** ☒ - 1905 (Feb.) cover, registered to Saipan, franked by 1900 20pa. on 10pf. (2), 1pi. on 20pf. (showing "A" of "PIASTER" joined at base), tied by Constantinople c.d.s's, with Saipan receiving mark and Constantinople registration label. Photo. **£200-£250**
- 627** ☒ - 1910 (Jan.) cover endorsed "*Via Alexandria*", registered to Okawayo then readdressed to Karibib, franked by 1905-12 2pi. on 40pf., tied by Smyrna c.d.s., registration label with ms. "292" number overprinted "369", with Alexandria, Cape Town, London, Karibib transit and receiving marks on the reverse. Photo. **£150-£200**
- 628** ☒ - 1913 (Mar.) postcard to Germany, franked by 1905-12 10pa. on 5pf. and 1908 5c. on 5pf., tied by Smyrna c.d.s's, unusual dual currency franking. Photo. **£80-£100**



630



Ex 629



Ex 636

**Gibraltar**

- 629** S **1912-24** ½d. to £1 set of overprinted "SPECIMEN", mainly fine with gum. S.G. 76-85s, cat. £500. Photo. **£120-£150**
- 630** ★ **1987 Guns** £5 with error of central vignette showing 12 pounder gun, fine unmounted mint. S.G. 581 var. Photo. **£150-£200**
- 631** Q.V. to Q.E.II collection in two binders incl. G.B. used in Gibraltar range incl. "A26" on 1856 6d. lilac, 1862 6d. lilac, 1867-70 6d. lilac pl. 6 and 9s, 1886 "GIBRALTAR" overprints to 6d., 1886-87, 1889, 1889-96 and 1898 sets used, 1903 to 8s. used, (4s. mint), 1904-08 to 4s. used (4s. c.t.o.), 1906-11 and 1912-24 sets, 1921-27 to 4s., 1925-32 to 10s., 1931-33 set (2, both perfs.), 1935 Silver Jubilee, 1938-51 set with many of the listed varieties, all used, Q.E.II issues largely complete mint or used to 2013, chiefly fine. (100s) **£600-£800**
- 632** A Q.V. to Q.E.II duplicated accumulation in mixed condition in two stockbooks incl. 1912-24 MCA ½d. to £1 set mint, 1931-33 Rock sets mint (11) and used (20) with some perf. 13½ values, 1935 Jubilee sets mint (22) and used (8), 1938-51 to 5s. (10, three are perf. 14), 10s. (2, six are perf. 14), and £1 (14) with range of perfs., to 10s. (7), £1 used, 1948 Wedding sets mint (43) and used (5), 1953-59 sets mint (9) and used (4), etc. (few 100s) **£500-£700**
- 633** A mainly used Q.V. to K.E.VII selection, incl. 1886 to 6d., 4d. with overprint in blue-black used, 1886-87 to 1s. used, 1889 surcharges set mint, 1889-96 to 5p. mixed mint and used, 1903 to 8s. used, 1904-08 to 2s. (3) used, 1906-11 to 4s. used incl. 6d., etc., slightly mixed condition. (89) **£400-£500**
- 634** A mint K.G.V selection, incl. 1912-24 values to £1, 1925-32 to £1, etc., mainly fine. (23) **£150-£200**

**Gilbert & Ellice Islands**

- 635** ★ **1912-24** to £1 mint with a range of shades, mainly fine. S.G. 12-24. Photo on page 90. **£180-£200**
- 636** ★ - 3d. (2) and £1 strips of three overprinted "SPECIMEN", fine with gum. Photo. **£180-£200**

## Gilbert &amp; Ellice Islands continued



Ex 635



Ex 638

- 637 **1935 Silver Jubilee** 1d. plate 8A, 1½d plate 8A and 3d. plate 6, each in a complete mint sheet of 60 with identified constant flaws incl. 3d. 'double flagstaff' [R. 5/2], minor perf. separation but mainly fine and unmounted. (180) S.G. 136-38, e, cat. £1,162+. **£200-£250**
- 638 **1956-62** ½d. to 10s. set, all in unmounted mint plate blocks of four, mostly fine and rare. S.G. 64-75. Photo. **£500-£600**
- 639 A mint collection, incl. 1911 set, 1912-24 set, 1922-27 10s., etc., varied condition. (31) **£150-£200**
- 640 A collection in two binders incl. 1911 (Jan.) overprinted and (Mar.) pandanus sets, 1912-24 to 5s., 1922-27, 1939-55 and 1956-62 sets mint, later to 1975 apparently complete mint with small ranges of Gilbert Islands, Kiribati to 1992 and Tuvalu from 1976 to 1992, chiefly fine. (100s) **£100-£150**

## Gold Coast

- 641 **1913-21** to 5s. (5), 10s. (3) and 20s. mint, mainly fine. S.G. 71-84. Photo. **£150-£200**
- 642 A mainly used collection on leaves incl. 1875-76 and 1876-84 sets, 1884-91 set with listed shades, 1889-94 high values, used, 1898-1902 set used (2d. mint), 1902 mint or used to 20s. (used and with perfin), 1904-06 set used (2s.6d. mint), 1907-13 complete used to 2s. used, 2s.6d. mint, 1913-21 set, 1921-24 to 5s., 1928, 1938-43 and 1948 sets used etc. with range of Togo Occupation overprints, etc., chiefly good to fine. (few 100s) **£300-£400**
- 643 A Q.V. to Q.E.II duplicated accumulation in mixed condition in a stockbook incl. 1928 Script sets mint (2) and used, 1938-43 sets mint (15, with some scarcer perfs.) and used (6), 1948 sets mint (10) and used (7), 1952-54 sets mint (6) and used (5), etc. (few 100s) **£200-£250**
- 644 A used collection on leaves, Q.V. to early Q.E.II, incl. 1898-1902 to 10s., 191221 values to 20s. used, etc. (138) **£120-£150**

## Greece

- 645 A duplicated mint and used collection in mixed condition in two albums with range of early issues incl. 1896 Olympic Games to 2d. (2), 5d. used, 1933 Air set mint, etc. (100s) **£100-£150**

## Grenada

- 646 S **1895-99** 1d. strip of five, and 2½d., 3d., 6d., 8d. and 1s. strips of four, all overprinted "SPECIMEN", fine with gum. Photo. **£100-£150**
- 647 S A range overprinted or perforated "SPECIMEN", incl. 1898 Columbus 2½d., 1934-36 sets (2, one on page from the King Farouk collections), 1938-50 set, etc., slightly varied condition. (45) **£150-£200**



Ex 641



Ex 646



652

- 648 ★ 1938-50 to 10s. mint (6), mainly fine. (40) **£100-£150**
- 649 A Q.V. to Q.E.II collection on leaves incl. 1861-62 no watermark issues, 1863-71 1d. (3 shades), 6d. (4 shades), 1873 1d., 1873-74 watermark large star 1d., 6d., 1881 surcharges, 1883 "POSTAGE" type 12 on half 1d., 1883 to 1s., 1886 1d. on 1½d. "THRFE" error, 1886 1d. on 4d., 1888-91 surcharges range, 1895-99 set (8d. mint), 1902 to 5s., 1904-06 to 5s., used, 1906, 1908 and 1908-11 sets mint or used, 1913-22 set mint or used (both 10s. mint), 1921-31 set mint or used, 1934-36 set used (10s. mint), 1938-50 set mint or used with 1943 and 1944 10s. slate-blue perf. 14 both mint, later largely complete mint to 1977. (few 100s) **£400-£500**
- 650 A mint collection on leaves, incl. a few Chalons, 1895-99 set, 1902 set, 1904-06 to 5s., 1913-22 values to 10s., 1921-29 set, also specimens with 1902 set, 1921-29 values to 1s. and 1937 Coronation, etc., mixed condition. (approx. 200) **£200-£250**

## Hong Kong



653



658



Ex 659



- 654 -



655

- 651 A small group, incl. 1921-37 \$3 and \$5 used, 1938-52 \$10 green and violet used, 1948 Silver Wedding set mint, etc., also 1904-06 \$2 use in Cheefoo (not guaranteed). (8) **£200-£250**
- 652 ★ 1921-37 Watermark Mult. Script CA \$5 green and red on emerald mint, mint, fine. S.G. 132, cat. £500. Photo. **£150-£200**
- 653 ⬤ 1935 Silver Jubilee 3c. fine unmounted mint with variety 'lightning conductor'. S.G. 133c, cat. £375+. Photo. **£150-£200**
- 654 ★ - 5c. and 20c. both variety 'short extra flagstaff' [Pl. 2, R. 2/1], mint with light overall gum toning otherwise fine. S.G. 134b, 136b, cat. £1,325. Photo. **£300-£350**
- 655 ★ - 20c. slate and purple showing variety 'double flagstaff' [Pl. "6", R. 5/2], fine mint. S.G. 136e, cat. £1,100. Photo. **£250-£300**
- 656 ✉ Cover to the Commissioner of Customs in Swatow, bearing postal fiscal 1938 5c. tied Hong Kong c.d.s. **£80-£100**



## Hong Kong continued

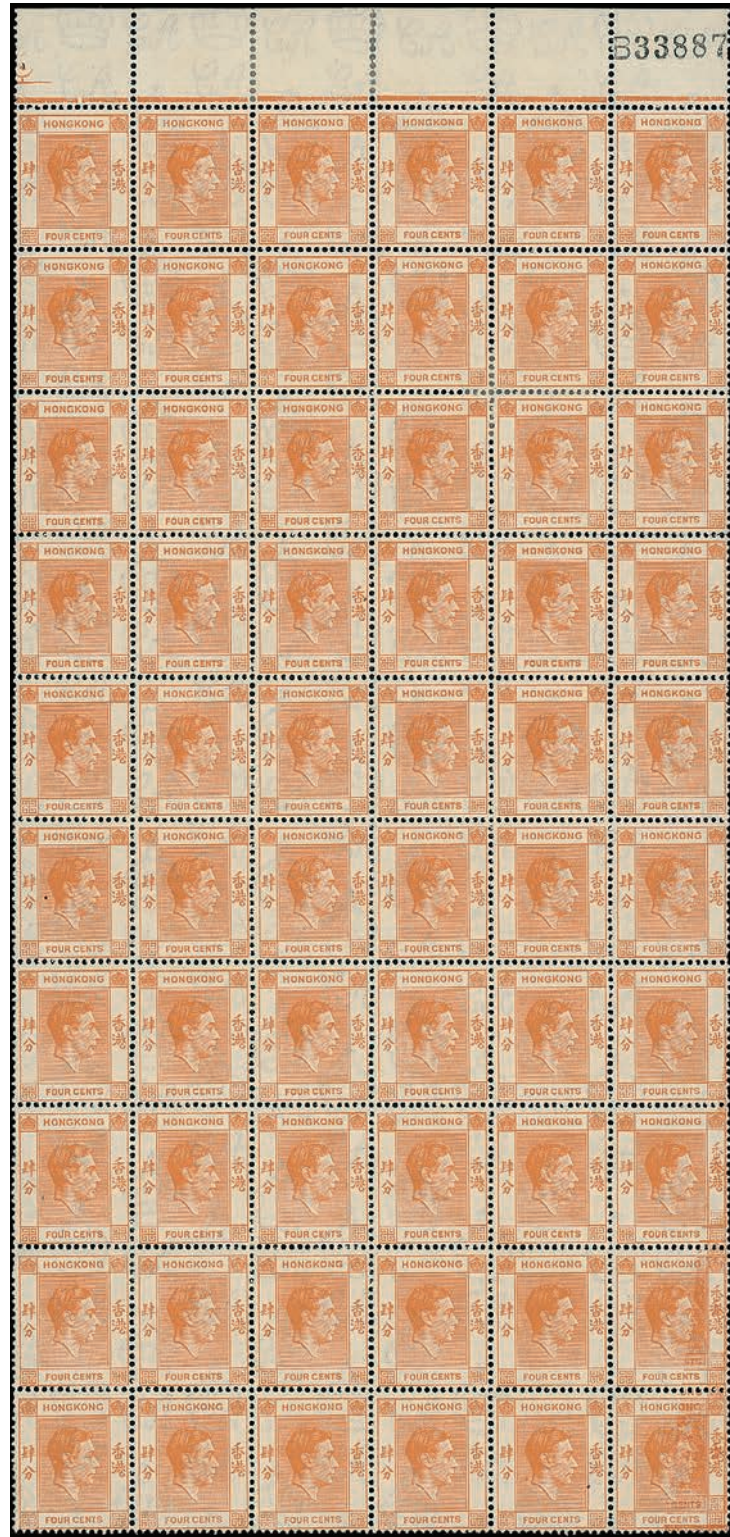

- 657 ★ 1938-52 4c. orange perf.  $14\frac{1}{2} \times 14$ , unmounted mint block of sixty (6 x 10) from the top of the sheet, at lower right three stamps show partial double printing and another with a slight trace. *Considered to be the most important K.G.VI double print from any country and a major Hong Kong rarity. A spectacular exhibition item.* R.P.S. certificate (1992). Ex 'Ava' auction (Phillips, 1991). S.G. 142a, var. Photo. £35,000-£45,000

- 658 ★ **1946 Victory** 30c. variety 'extra stroke', unmounted mint, fine. S.G. 169a. **£50-£60**
- 659 ★ **1948 Silver Wedding** set, fine unmounted mint. S.G. 171, 172, cat. £275. Photo on page 91. **£80-£100**
- 660 A Q.V. to Q.E.II collection on leaves incl. 1862-63 no watermark to 24c. used, 1863-71 Watermark Crown CC set used with most listed shades (less 96c. olive-bistre, 18c. with straight edge at right), 1876-77 surcharges, 1877 16c., 1880 surcharges, 1880 colour changes, 1882-96 set, 1885 surcharges, 1891 surcharges to \$1 (less \$1 on 96c. with chop), 1891 Jubilee 2c. used, 1900-01 set used, 1903 to \$1 used, 1904-06 to \$3, 1907-11 set (\$2 fiscal cancellation), 1912-21 set with some shades, 1921-37 set, 1938-52 complete set with some shades, all used, 1948 Silver Wedding mint, 1954-62 and 1962-73 sets used, later largely mint and almost complete to 2000 incl. miniature sheets. (100s) **£350-£400**
- 661 A K.G.V mint selection, incl. 1921-27 values to \$3, Post Offices in China 1922-2 to \$2, etc., mainly fine. (37) **£200-£250**
- 662 A Q.V. to Q.E.II duplicated accumulation in mixed condition in a stockbook incl. 1938-52 values to \$10 green and violet and \$10 bright lilac and blue (4) mint, also complete sets used (3), 1954-62 sets mint (2) and used (9), 1962-73 sets to \$20 mint (2), etc. (few 100s) **£200-£250**

## Hungary

- 663 Collection from 1871 to 2002 in mixed condition in a binder incl. 1871-73 to 25k. (2) used, range of later issues, etc. (100s) **£100-£120**

## Iceland

- 664 A range of Air issues on leaves, from 1930 to 1959, incl. 1930 Air set (less 50a.), 1931 Zeppelin set mint, 2kr. on cover with green Zeppelin cachet, 1934 set mint and used, 1947-52 set unmounted mint and used, varied condition. (44 stamps and 5 covers) **£80-£100**
- 665 A collection in five albums, incl. Arms issues, 1930 Millenary to 50a. mint, 1939-45 set mint, 1948 Eruption set mint, range of postcards, covers, officials, etc., later to 1970s, slightly varied condition. (100s) **£150-£200**
- 666 A small middle period range, incl. 1930 Air set mint, 1930 Official 10a. used (cancellation not guaranteed), 1931 Air set mint, 1950-54 set unmounted mint, etc. (23) **£100-£150**

## India

### Featuring the Williams Family Collection



669



667



668



670

- 667 ☆ 1854 9½ arches ½a. vermilion, good to large margins with margin at right, heavy horizontal crease, otherwise fine unused. S.G. 1. Photo. **£1,000-£1,200**
- 668 ★ 1856-64 prepared for use but not officially issued 2a. yellow-green mint, lightly toned, scarce. S.G. 50, cat. £4,000. Photo also on back cover. **£1,000-£1,200**
- 669 ★ 1926-33 25r. blue and orange with watermark inverted, mint, fine. S.G. 219, cat. £375. Photo. **£120-£150**
- 670 ★ - 25r. blue and orange with watermark upright, mint, fine. S.G. 219, cat. £325. Photo. **£100-£120**



## India continued



Ex 672

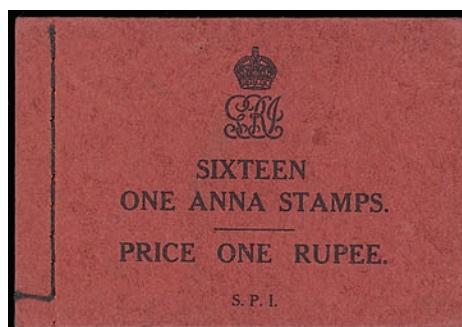

673

- 671 ○ 1929 Air 6d. 'scratch through tail' used, fine. S.G. 223a, cat. £150. **£60-£70**
- 672 ★ 1948 Gandhi 1½a. to 10r. set as unmounted mint lower marginal examples, fine. S.G. 305-308, cat. £425. Photo. **£120-£150**
- 673 B Booklets: 1937 1r. booklet, gum toning. S.G. SB22, cat. £500. Photo. **£100-£150**
- 674 A collection in four albums, incl. 1852 Scinde Dawk ½a. used (damaged), 1854-55 ½a. blue used (29 also two on covers), 1a. red used (23), 1854-55 4a cut to shape used (17), 1926-33 to 25r. used, 1937-40 to 25r. mint, 1948 Gandhi sets mint and used, 1949-52 set mint, officials, cancellations, postcards, etc., mixed condition. (1,000s) **£2,000-£2,500**
- 675 A collection in an album, Q.V. to early Q.E.II, incl. extensive range of 1854-55 ½d. and 1d. used, 1854 4d. cut to shape (10) and cut square (3) used, 1856-64 2a. unused, 1865 to 8a. used (4), 1866 6a used, 1895 to 5r. used, 1902 to 5r. (2), 10r and 15r.. used, 1911-23 to 25r. used (2), 1926-33 25r. mint, 1935 Silver Jubilee set on pieces with first day cancellations, 1937-40 to 25r. used, 1948 Gandhi 10r. used, range of officials with 1912 values to 25r., also range overprinted for Pakistan with 1947 values to 25r. used and later Pakistan issues, etc., varied condition. (100s) **£600-£700**
- 676 A mint and accumulation in ten albums, Q.V. to Q.E.II, incl. cut-to-shape 4a., duplicated used Q.V. to K.G.VI issues, States, Portuguese India, etc., varied condition. (100s) **£400-£500**
- 677 An accumulation in an album, six stockbooks, leaves in packets and loose, incl. 1926-33 to 25r. mint, officials, Feudatory States with Cochin, Indore, cancellations, postal stationery, much duplication, etc. (1,000s) **£300-£400**
- 678 A collection in two binders, mainly used incl. 1854 ½a. die I (4, one indigo), die III (5 shades, deep blue stained), 1a. (7, range of dies, one with ms. cancellation), 2a., 4a. (3, cut to shape), 1866 fiscal stamp overprinted "POSTAGE" both types), 1895 high values, 1902-11 complete to 15r., 1911-23 and 1926-33 sets, 1937-40 set, later and post-independence issues incl. 1948 Gandhi 10r., officials incl. 1866 "SERVICE POSTAGE" on ½a., 1925 2r. on 10r., 1912-23 "SERVICE" overprints to 5r. etc., poor to fine. (100s) **£250-£300**
- 679 A collection in four stockbooks, mainly unmounted mint, from 1940s to 2010s with extensive commemorative issues, incl. range of miniature sheets, many blocks of four, etc. (1,000s) **£200-£300**
- 680 A mint K.G.V selection, incl. 1926-22 to 10r. watermark upright and both 15r., 1926-31 Official set, etc., mainly fine. (120) **£180-£200**
- 681 A small group of varieties, incl. 1922 ¼a. on ½a. 'slanting serif' unmounted mint, Charkhari 1931 5r. centre inverted mint, also Kuwait 1948-49 5s. corner block of four unmounted mint and Bahrain 1947 2r. variety 'missing pearl' used, varied condition. (7 items) **£80-£100**
- 682 Cinderellas: Chalo Delhi imperf. labels in blocks of four, comprising mauve (2), deep red (2) and dark green (2), without gum, fine. **£80-£100**



- 683 L **Literature:** A small library of mainly philatelic publications contained in two cartons incl. *India States Postal History Listing* by Edward Deshl, *The Stamps of Jammu and Kashmir* by Frits Staal, Jal Cooper's *India Used Abroad* and *India used in Burma*, selection of auction catalogues with some named sales, etc. **£150-£200**
- 684 **Telegraphs:** A group of 1890 (ca.) telegraph receipts, bearing a range of values to 5r. (13) **£80-£100**
- 685 O **Covers and Cancellations:** A collection in six albums with India used Abroad, Indian stamps overprinted, covers, cards, pieces and stamps, incl. Aden with sub offices, Baghdad, Basra, Burma, Bushire, C.E.F., Goa, Kenya, Uganda and Tanganyika 1895-96 to 5r. mint, Karikal, Lunga, Malayan States with Straits Settlements, Nepal, Pakistan, Pondicherry, Somaliland, Tanganyika, Zanzibar, range of picture postcards, etc. (many 100s) **£2,000-£2,500**
- 686 ☒ - An accumulation of covers and cards in two cover albums, two folders and loose, incl. flown covers with 1911 Allahabad first flight franked by K.E.VII 1a. tied by special purple cachet, first day covers, postal stationery, Indian States, also some Ceylon and Pakistan, etc. (1,200s) **£150-£200**
- 687 ☒ - 1900 envelope addressed to London, on reverse fancy printed seal with mother of pearl inlay, presumably sent via diplomatic bag from India. **£80-£100**
- 688 L **India used Abroad:** Literature: 'E.E.Yates' Collection, Robson Lowe, London (1939), small punch holes at left otherwise fine, also Yates' 'Africana' (1939), scarce pair of auction catalogues. **£50-£60**
- 689 **India used in Tibet:** A selection of covers (3), pieces (3) and stamps (5) on leaves, incl. K.E.VII 1a. with "LAHSSA/5 AU/04" from the Younghusband expedition, etc. **£200-£250**

### India: Airmails



693

*The following 82 lots originate from the L.V. Pont collection of Indian Airmails including many scarcer flight stages, most of the covers being accompanied by the original record page as handwritten by Stephen H. Smith with significant supplementary information*

- 690 ☒ ➔ 1929 to 1948, selection of six flown covers incl. 1929 Anniversary flight at Dum Dum Air Port, etc. **£70-£90**
- 691 ☒ ➔ 1929 (May 20) Calcutta-Siliguri flown cover, 1929 (Dec. 27) Delhi-Karachi flown cover, 1929 (Dec. 30) Jodhpur-Delhi flown cover, 1930 (Mar. 8) Hyderabad-Croydon flown cover, 1930 (Apr. 7) Karachi-Delhi flown cover, 1931 (May 1) Akyab-Croydon flown cover. **£500-£600**
- 692 ➔ 1929 (May 21) Calcutta-Darjeeling, Bengal Air Transport Co. Ltd. wrapper for *The Englishman* certified genuine flown by Smith. Photo on page 96. **£100-£120**
- 693 ☒ ➔ 1929 (May 22) Calcutta-Siliguri flown cover, with "BENGAL AIR TRANSPORT CO., LTD" and "FIRST FLIGHT" cachets. *This is one of the 14 covers which were not cancelled prior to despatch, they were handed in at the last moment to the pilot at Dum Dum.* Photo. **£120-£150**
- 694 ☒ ➔ 1929 (May 30) Perth-Adelaide flown cover, 1929 (July 31) Karachi-Genoa flown cover (on the India-Italy route), 1930 (Mar. 5) Karachi-Delhi flown cover, 1931 (May 1) Calcutta-Croydon flown cover, 1931 (May 4) Allahabad-Victoria Point flown cover. **£400-£500**



- 692 -

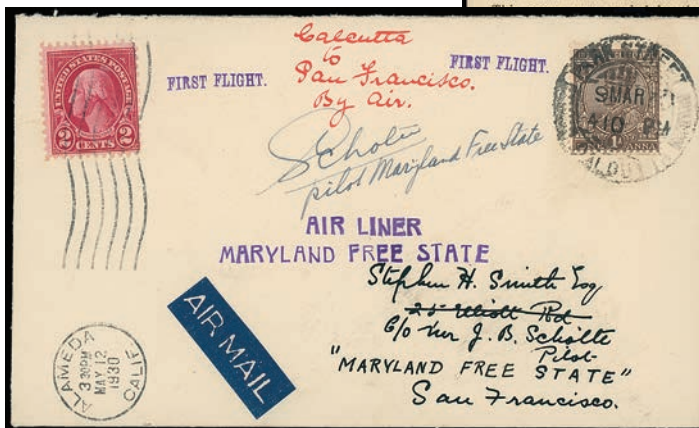

702

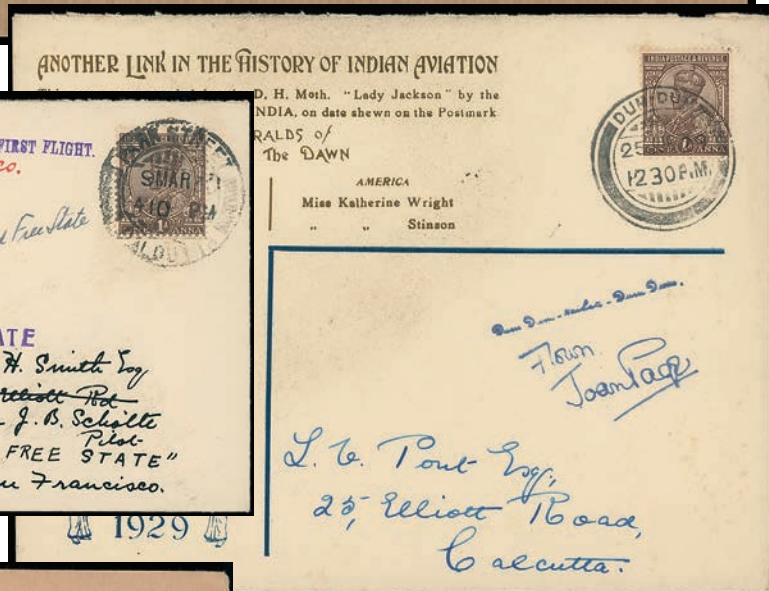

697



706



707



708



709



**India: Airmails** continued

- 695 ✉ 1929 (June 14) Alcock commemoration flight cover, 1930 (Oct. 31) Karachi-Rangoon flown cover by Mrs Vicot Bruce and signed by her, 1931 (Apr. 13) Jodhpur-Calcutta flown cover (about 25 carried), 1931 (Apr. 10) first night flight Basra-Baghdad flown cover. **£200-£250**
- 696 ✉ 1929 (June 14) Alcock commemoration flight cover, 1931 (Mar. 23) Jodhpur-Delhi flown cover, 1931 (Apr. 13) Calcutta-Victoria Point flown cover, 1931 (Apr. 13) Bombay-Goa flown cover, 1931 (Apr. 13) Allahabad-Calcutta flown cover, 1931 (May 19) Allahabad-Singapore flown cover. **£120-£150**
- 697 ✉ 1929 Joan Page special illustrated flight cover to Stephen H. Smith in Calcutta, franked K.G.V 1a. with Dum Dum 1929 (June 25) datestamp, front with blue "Flown Joan Page" cachet (also on reverse). Photo. **£80-£100**
- 698 ✉ 1929 (Dec. 27) Calcutta-London flown cover, 1932 (Jan. 4) Jodhpur-Hyderabad flown cover, 1932 (Jan. 6) Hyderabad-Karachi flown cover, 1932 (Apr. 22) Jodhpur-Rangoon flown cover from the round the world flight, 1932 (Oct. 4) Calcutta-Saigon flown cover. **£150-£200**
- 699 ✉ 1929 (Dec. 28) Karachi-Delhi flown cover, 1931 (Apr. 13) Calcutta-Rangoon flown cover, 1931 (Apr. 30) Rangoon-Calcutta flown cover, 1931 (Apr. 30) Rangoon-Croydon flown cover, 1931 (Apr. 30) Rangoon-Allahabad flown cover, 1931 (May 1) Akyab-Calcutta flown cover. **£500-£600**
- 700 ✉ 1929 (Dec. 30) Jodhpur-Karachi flown cover, 1929 (Dec.) Hyderabad-Karachi flown cover, 1929 (Dec.) Hyderabad-Delhi flown cover, 1930 (Feb. 23) Hyderabad-Jodhpur flown cover, 1930 (Feb. 24) Jodhpur-Hyderabad flown cover, 1931 (Apr. 20) Rangoon-Singapore flown cover. **£400-£500**



- 701 ✉ 1929 (Dec. 30) Jodhpur-Croydon flown cover, bearing boxed "AIR MAIL/KARACHI-DELHI/FIRST FLIGHT" (Incorrect should be "DELHI-KARACHI"). Very rare, only ten flown. Photo. **£200-£250**
- 702 ✉ 1930 (Mar. 9) Calcutta-Alemeda (California), flown cover to San Francisco, bearing "FIRST FLIGHT" and "AIR LINER/MARYLAND FREE STATE" in violet, signed by the pilot J.B. Scholte, signed by Stephen H. Smith on reverse. Only 26 covers flown. Photo. **£200-£250**
- 703 ✉ 1930 (Aug. 9-Aug. 28) flown covers (3) and cards (2) all with "EMERGENCY AIR MAIL" cachets due to floods. **£120-£150**
- 704 ✉ 1930 (Aug. 24-Sept. 2) flown covers (3) and card, all with "EMERGENCY AIR MAIL" cachets due to floods. **£100-£120**
- 705 ✉ 1930 (Aug. 28 and Sept. 1) Jacobabad-Reti emergency flown covers, 1931 (May 3) Delhi-Allahabad flown cover, 1931 (May 3) Delhi-Victoria Point flown cover, 1931 (May 3) Delhi-Calcutta flown cover, 1931 (May 3) Delhi-Rangoon flown cover (very limited flown), 1931 (May 4) Allahabad-Calcutta flown cover. **£400-£500**
- 706 ✉ 1930 (Sept. 1) Reti-Jacobabad, Sind Flood R.A.F. emergency flight, envelope bearing red label and "EMERGENCY AIR MAIL" cachet, signed by Stephen H. Smith. Photo. **£100-£120**
- 707 ✉ 1930 (Nov. 2) Calcutta-Bangkok special flight envelope, fine, signed by Stephen H. Smith on reverse. Only 64 flown. Photo. **£150-£200**





710



711

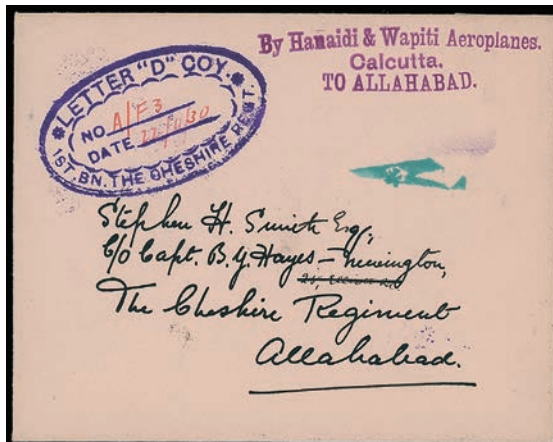

712



713

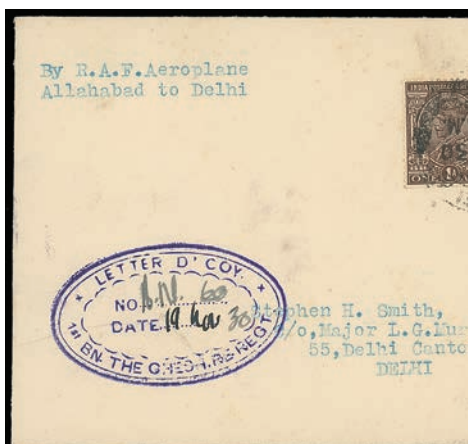

714



715



717



718

**India: Airmails** continued

- 708 ✉✈ 1930 (Nov. 4) Karachi-Calcutta flight cover franked 1a., and with framed "By R.A.F./WAPITI PLANE/Karachi to Calcutta". Additional strike despatch and arrival datestamps on reverse. *Scarce, 25 flown*. Photo on page 96. **£200-£250**
- 709 ✉✈ 1930 (Nov. 4) Karachi-Calcutta flight cover franked 1a., and with framed "By R.A.F./WAPITI PLANE/Karachi to Calcutta". Additional strike despatch and arrival datestamps on reverse. Photo on page 96. **£200-£250**
- 710 ✉✈ 1930 (Nov. 4) Delhi-Calcutta flight cover franked 1a., and with "India-Straits Settlements/R.A.F. Demonstration Flight/By Hanaidi & Wapiti Aeroplanes/DELHI TO ALLAHABAD". Additional strike despatch and arrival datestamps on reverse, signed by the pilot F/LS D.F. Anderson. *Scarce, 32 flown*. Photo. **£200-£250**
- 711 ✉✈ 1930 (Nov. 4) Delhi-Calcutta flight cover franked 1a., and with framed "R.A.F. Demonstration Flight/India-Straits Settlements/Stage, Delhi to Calcutta/By Hanaidi & Wapiti Plane". Additional strike despatch and arrival datestamps on reverse, signed by the pilot F/LS D.F. Anderson. *Scarce, 72 flown*. Photo. **£120-£150**
- 712 ✉✈ 1930 (Nov. 18) Calcutta-Allahabad flight cover franked 1a., and with violet cachet "By Hanaidi & Wapiti Aeroplanes/Calcutta/TO ALLAHABAD", and with violet oval "LETTER D COY/1st BN THE CHESHIRE REGT". *Scarce, 36 flown*. Photo. **£200-£250**
- 713 ✉✈ 1930 (Nov. 18) Calcutta-Delhi flight cover with purple oval cachet of 1st Gordon Highlanders Officers' Mess and seven line "R.A.F./Calcutta./to/DELHI/By Hanaidi/& Wapiti/Planes.", franked on reverse and with despatch and arrival datestamps. *Scarce, 43 flown*. Photo. **£150-£200**
- 714 ✉✈ 1930 (Nov. 22) Allahabad-Delhi flight cover franked 1a., and with typed "By R.A.F. Aeroplane/Allahabad to Delhi", and with violet oval "LETTER D COY/1st BN THE CHESHIRE REGT". *73 flown*. Photo. **£120-£150**
- 715 ✉✈ 1930 (Nov. 24) Calcutta-Rangoon flown cover, franked by K.G.V 1a., with five line "VIVE LA FRANCE/Raid Paris-Saigon, 1930/Carried by MLE MARYSE HILTZ/to whose credit lie 112 Parachute descents/Calcutta-Rangoon". *Scarce, 39 items flown*. Photo. **£150-£200**



- 716 ✉✈ 1930 (Dec. 6) Karachi-Victoria Point flown cover, signed by Sqdr. Leader A.W. Mylne. *Rare, only ten items were flown*. Photo. **£200-£250**
- 717 ✉✈ 1930 (Dec. 22) Dum Dum-Karachi flown cover, bearing circular "CALCUTTA-CAPE TOWN FLIGHT/DUM DUM/21st. DEC 1930/GIPSY MOTH/SUNITA/V.T-ABM/FIRST FLIGHT", and two line "DUM DUM...KARACHI/PILOT ABUL B. MURAD" and signed by him. *Scarce only 16 covers flown*. Photo. **£200-£250**
- 718 ✉✈ 1930 (Dec. 22) Dum Dum-Gaya flown cover, bearing circular "CALCUTTA-CAPE TOWN FLIGHT/DUM DUM/21st. DEC 1930/GIPSY MOTH/SUNITA/V.T-ABM/FIRST FLIGHT", and two line "DUM DUM...GAYA/PILOT ABUL B. MURAD" and signed by him. *Scarce, only 27 covers flown*. Photo. **£150-£200**







**India: Airmails** continued

- 719 ✉✈ 1931 (Jan. 24) Calcutta-Rangoon flown cover, printed "CIE AIR-ORIENT/Premier vol de Marseilles a Saigon/CALCUTTA-RANGOON". Only 82 flown. Photo. **£100-£120**
- 720 ✉✈ 1931 (Feb. 5) Calcutta-Jodhpur flown cover, with "FIRST/FLIGHT/CALCUTTA TO JODHPUR/6th. February 1931/Aeroplane: LA YOYEUSE P.H.-AEN/PILOT M. LAUNAY", with "CIE AIR-ORIENT/Premier vol de Saigon a Marseilles" on the reverse. Scarce only 35 flown. Photo. **£150-£200**
- 721 ✉✈ 1931 (Mar. 7) Calcutta-Mwanza flown registered cover, with boxed "UNDELIVERED FOR REASONS STATED/RETURN TO SENDER" and "NON RECLAIM/NOT CALLED" in violet, scarce stage. Photo. **£150-£200**
- 722 ✉✈ 1931 (May 13) Calcutta-Akjab flight cover, "VIA IMPERIAL AIRWAYS/1st. EXPERIMENTAL FLIGHT/ENGLAND TO AUSTRALIA" cachet. Only 32 carried. Photo. **£150-£200**



- 723 ✉✈ 1931 (Mar. 26) Karachi-Dum Dum flown cover, with four line cachet "Drigh Road, (Karachi) to Dum Dum (Calcutta)/By AMERICAN WORLD FLIERS/Messrs Ross Hadley & John E. Pratt/In Stearland, Biplane..N.R. 8809" also another strike on the reverse, signed by the two pilots. Scarce, only 18 items flown. Photo. **£200-£250**
- 724 ✉✈ 1931 (Mar. 28) Calcutta-Rangoon, Hadley & Pratt flight cover franked for return, with purple flight cachet (both sides) and two line delayed flight cachet. Scarce, 35 only carried. Photo. **£120-£150**
- 725 ✉✈ 1931 (Mar. 28) Calcutta-Rangoon, Hadley & Pratt flight cover franked for return, with purple flight cachet (both sides) and two line delayed flight cachet, signed by both pilots. Scarce, 45 only carried. Photo. **£120-£150**
- 726 ✉✈ 1931 (Apr. 3) England-Australia (Fairbairn & Shenstone) flight cover from Calcutta bearing 1/12a. (2), 1a. and Straits 6c., with purple flight cachet and two-line "DETAINED TILL 5th APRIL/ENGINE OVERHAULED" in violet, signed by K. Shenstone. Scarce, 20 carried. Photo. **£150-£200**
- 727 ✉✈ 1931 (Apr. 3) England-Australia (Fairbairn & Shenstone) flight cover from Calcutta bearing 1a. (2) and Australia 2d. cancelled at Darwin Apr. 24, with purple flight cachet and two-line "DETAINED TILL 5th APRIL/ENGINE OVERHAULED" in violet. Scarce, 43 carried. Photo. **£150-£200**
- 728 ✉✈ 1931 (Apr. 13) Calcutta-Sydney flown cover, 1931 (Apr. 13) Calcutta-Port Darwin flown cover undelivered and sent to the D.L.O. office in Madras, , 1931 (May 1) Calcutta-Allahabad flown cover, 1931 (May 1) Calcutta-Delhi flown cover, 1931 (May 2) Allahabad-Delhi flown cover. **£120-£150**
- 729 ✉✈ 1931 (Apr. 20) Rangoon-Port Darwin flown cover, 1931 (May 4) Rangoon-Victoria Point flown cover, 1931 (May 4) Calcutta-Rangoon flown cover, 1931 (May 20) Rangoon-Calcutta flown cover, 1931 (Dec. 31) Pigeongram envelope franked ½a., with enclosed missive carried by homing pigeon "Eastern Jem" from Hazaribagh to Calcutta, fine, signed by Stephen H. Smith. **£300-£350**
- 730 ✉✈ 1931 (Apr. 30) Rangoon-Akjab flown cover, bearing three line "First Flight/By SOUTHERN CROSS VH-USU/Pilot Commander C. Kingsford Smith" cachet with another strike on reverse and signed by Stephen H. Smith. 13 items carried. Photo. **£120-£150**
- 731 ✉✈ 1931 (Apr. 30) Victoria Point-Croydon flown registered cover, signed by Stephen H. Smith, only 37 items flown. Photo. **£120-£150**







**India: Airmails** continued

- 732 ✉✈ 1931 (Apr. 30) Rangoon-Jodhpur flown cover, bearing three line cachet "First Flight from Australia/By SOUTHERN CROSS To Akyab/Thence by City of Karachi", signed by Stephen H. Smith. *Only 30 flown*. Photo. **£100-£120**
- 733 ✉✈ 1931 (May 1) Akyab-Jodhpur flown cover, bearing three line "VIA IMPERIAL AIRWAYS/1st EXPERIMENTAL FLIGHT/AUSTRALIA TO ENGLAND", signed by Stephen H. Smith. *Only about 10 items were flown on this leg*. Photo. **£150-£200**
- 734 ✉✈ 1931 (May 1) Calcutta-Jodhpur flown cover, bearing two line "First Flight, Australia-England/CITY OF KARACHI" cachet, signed by Stephen H. Smith. *Only 44 items flown*. Photo. **£120-£150**
- 735 ✉✈ 1931 (May 1) Akyab-Allahabad flown cover, bearing "VIA IMPERIAL AIRWAYS/1st. EXPERIMENTAL FLIGHT/AUSTRALIA TO ENGLAND", signed by Stephen H. Smith. *Only 25 flown*. Photo. **£100-£120**
- 736 ✉✈ 1931 (May 2) Karachi-Akyab flown cover, bearing three line "2nd Experimental Flight/England....Australia/CITY OF KARACHI" cachet, signed by Stephen H. Smith on reverse. *Rare, only three items flown*. Photo. **£250-£300**



- 737 ✉✈ 1931 (May 2) Jodhpur-Victoria Point flown registered cover, bearing three line "2nd Experimental Flight/England....Australia/CITY OF KARACHI" cachet, with another strike on reverse, signed by Stephen H. Smith. *Rare, only two items flown*. Photo. **£250-£300**
- 738 ✉✈ 1931 (May 2) Karachi-Calcutta flown cover, bearing "2nd Experimental Flight/England....Australia/CITY OF KARACHI", signed by Stephen H. Smith. *Only 20 flown*. Photo. **£120-£150**
- 739 ✉✈ 1931 (May 2) Karachi-Allahabad flown cover, 1931 (May 2) Allahabad-Croydon flown cover, 1931 (July 1) Delhi-Jodhpur flown cover. **£100-£120**
- 740 ✉✈ 1931 (May 4) Allahabad-Akyab flown cover, bearing "2nd Experimental Flight/England....Australia/CITY OF KARACHI", signed by Stephen H. Smith. *Rare, only 3 flown*. Photo. **£250-£300**
- 741 ✉✈ 1931 (May 4) Jodhpur-Calcutta flown cover, bearing "2nd Experimental Flight/England....Australia/CITY OF KARACHI", signed by Stephen H. Smith. *Only ten flown*. Photo. **£150-£200**
- 742 ✉✈ 1931 (May 4) Jodhpur-Allahabad flown cover, bearing "2nd Experimental Flight/England....Australia/CITY OF KARACHI", signed by Stephen H. Smith. *About 6 flown*. Photo. **£150-£200**
- 743 ✉✈ 1931 (May 4) Calcutta-Victoria Point flight cover, bearing "2nd Experimental Flight/England....Australia/CITY OF KARACHI" cachet and signed by Stephen H. Smith. *48 items flown*. Photo. **£100-£120**







**India: Airmails** continued

- 744 ✉✈ 1931 (May 5) Akjab-Victoria Point flown registered cover, bearing three line “2nd Experimental Flight/England....Australia/CITY OF KARACHI” cachet, with another strike, signed by Stephen H. Smith. *Rare, only two items flown.* Photo. **£250-£300**
- 745 ✉✈ 1931 (May 13) Allahabad-Victoria Point flown cover, bearing three line “VIA IMPERIAL AIRWAYS/1st. EXPERIMENTAL FLIGHT/ENGLAND TO AUSTRALIA”, and another strike on reverse. *Only nine items were flown on this leg.* Photo. **£250-£300**
- 746 ✉✈ 1931 (May 13) Allahabad-Akjab flown cover, with “VIA IMPERIAL AIRWAYS/1st. EXPERIMENTAL FLIGHT/ENGLAND TO AUSTRALIA”, with manuscript “Received via Rangoon”. *Rare, only six items flown on this stage.* Photo. **£250-£300**
- 747 ✉✈ 1931 (May 13) Allahabad-Rangoon flight cover, franked Inauguration 1a., 2a. and 3a., “VIA IMPERIAL AIRWAYS/1st. EXPERIMENTAL FLIGHT/ENGLAND TO AUSTRALIA” and boxed “FIRST AIRMAIL/BURMA-AUSTRALIA” cachet. *Only 32 carried.* Photo. **£150-£200**
- 748 ✉✈ 1931 (May 2) Allahabad-Jodhpur flown cover, bearing two line “First Flight Astralia-England/CITY OF KARACHI”. *Scarce stage, only 25 carried.* Photo. **£100-£120**
- 749 ✉✈ 1931 (May 20) Rangoon-Allahabad flown cover, bearing “VIA THE AIR TRAIL BLAZED BY THE/ROSS SMITH AND COBHAM/2nd Experimental Flight/England....Australia/CITY OF KARACHI”, signed by Stephen H. Smith. *6 flown.* Photo. **£150-£200**
- 750 ✉✈ 1931 (May 20) Rangoon-Akyab flown cover, bearing “VIA THE AIR TRAIL BLAZED BY THE/ROSS SMITH AND COBHAM/2nd Experimental Flight/England....Australia/CITY OF KARACHI”, signed by Stephen H Smith. *Eight flown.* Photo. **£150-£200**
- 751 ✉✈ 1931 (May 21) Akyab-Calcutta flight cover, bearing green “AUSTRALIA-ENGLAND/2nd. EXPERIMENTAL FLIGHT/Asmani Ghari” cachet with another strike on reverse and signed by Stephen H. Smith. *Seven items flown.* Photo. **£200-£250**
- 752 ✉✈ 1931 (May 21) Akyab-Jodhpur flown cover, 1931 (May 21) Calcutta-Allahabad flown cover, 1931 (May 22) Calcutta-Karachi flown cover, 1931 (May 22) Calcutta-Ctoydon flown cover, 1931 (July) Delhi-Croydon flown card. **£200-£250**
- 753 ✉✈ 1931 (May 21) Akyab-Calcutta flight cover, bearing green “AUSTRALIA-ENGLAND/2nd. EXPERIMENTAL FLIGHT/Asmani Ghari” cachet with another strike on reverse and signed by Stephen H. Smith. *Seven items flown.* Photo. **£150-£200**
- 754 ✉✈ 1931 (May 21) Akyab-Calcutta flight cover, bearing green “AUSTRALIA-ENGLAND/2nd. EXPERIMENTAL FLIGHT/ASMANI GHARI” cachet and signed by Stephen H. Smith. *Seventeen items flown.* Photo. **£150-£200**
- 755 ✉✈ 1931 (May 22) Calcutta-Jodhpur flown cover, bearing “ASMAN GHARI/Carried by the West Australian/Airways Air Liner V.H.UJDP/Pilot Mr. R.P. MULLAND” cachet. *Only eight items flown.* Photo. **£200-£250**





**India: Airmails** continued

- 756 ✉ 1931 (May 22) Calcutta-Delhi flown cover, bearing “ASMAN GHARI/Carried by the West Australian/Airways Air Liner V.H.UJDP/Pilot Mr. R.P. MULLAND” cachet and signed by Stephen H. Smith. *Only 37 items flown.* Photo. **£120-£150**
- 757 ✉ 1931 (May 23) Allahabad-Jodhpur flown cover, bearing “ASMAN KA GHARI/Via: W.A.A. V.H. UJD/PILOT Mr. R.P. MULLAND/From, ALLAHABAD” cachet with another strike on reverse and signed by Stephen H. Smith. *Only ten items flown.* Photo. **£150-£200**
- 758 ✉ 1931 (May 23) Allahabad-Delhi flown cover, bearing “ASMAN KA GHARI/Via: W.A.A. V.H. UJD/PILOT Mr. R.P. MULLAND/From, ALLAHABAD” cachet with another strike on reverse and signed by Stephen H. Smith. *Only 45 items flown.* Photo. **£100-£120**



- 759 ✉ 1931 (Aug. 11) Karachi-Calcutta flown cover, bearing “AMERICAN FLIGHT/CROYDON-SHANHAI/DAY PLANE N.R. 2007” and “Karachi/to/Calcutta”, signed by Mrs. Day, on reverse signed by Stephen H Smith. *Rare, only eight items flown.* Photo. **£200-£250**
- 760 ✉ 1931 (Aug. 11) Karachi-Calcutta flown cover, bearing “AMERICAN FLIGHT/CALCUTTA RAGOONI”, manuscript “Calcutta Rangoon Day Airplane N.R. 2007 Gladys and Healy Day”, signed by Stephen H. Smith on the reverse. *Rare, only eight items flown.* Photo. **£200-£250**
- 761 ✉ 1932 (Jan. 2) Jodhpur-Delhi flown cover, 1932 (Jan. 4) Delhi-Jodhpur flown cover, 1932 (Jan. 4) Delhi-Hyderabad flown cover, 1932 (Jan. 4) Delhi-Karachi flown cover, 1932 (Jan. 6) Hyderabad-Karachi flown cover, 1931 Inauguration 1a. block of four, showing centre double, 1932 (Apr. 22) Jodhpur-Rangoon flown cover part of the round the World flight, 1932 (Dec. 29) Karachi-Delhi flown cover. **£250-£300**
- 762 ✉ 1932 (Jan. 13) Calcutta to Calcutta via the Himalayas flown cover, bearing red on yellow label “This cover was transported by/THE FLYING CARPET” and “MOUNT EVEREST TRIP”, also violet “American Fliers/In Stearland Biplane”, signed by the pilot Richard Halburton and Stephen H. Smith, also an original photograph of Mount Everest. *50 items flown.* Photo. **£100-£120**
- 763 ✉ 1932 (Feb. 20) Viceroy’s Cup Aeroplane Race envelope bearing special red on blue label and signed by R.N. Chawla pilot of the Gipsy 1, fine, signed by Stephen H. Smith. Photo. **£100-£120**
- 764 ✉ 1932 (Mar. 26) Jodhpur-Falna flown cover, with typed “Via First Air Mail/Jodhpur to Falma” and manuscript “1st official/flight/not chronicled in/the Catalogue”, signed by Stephen H. Smith, scarce. Photo. **£120-£150**
- 765 ✉ 1932 (Mar. 28) Calcutta-Rangoon flown cover with four line cachet “AMERICAN FLIGHT, CROYDON-HONG KONG/By Savoier-Marchette N.R. 898W/Pilot Smith Reynolds/Dep. Dum Dum 23rd March, 32, for Rangoon”, two air mail labels, one tied by “American Fliers”, signed by Smith Reynolds. *He was shot upon his arrival at home in July. Only eight items carried.* Photo. **£200-£250**
- 766 ✉ 1932 (Apr. 4) Madras-Bombay flown cover, types “PIONEER (crossed out and manuscript Preliminary Investigation) FLIGHT OVER NEW MAIL ROUTE/BOMBAY-MADRAS-COLOMBO”, autographed by the pilot N. Vincent. *Four items carried, rare.* Photo. **£200-£250**





**India: Airmails** continued

- 767 ✉➔ 1932 (Apr. 20) Peshawan-Quetta flown cover, typed "By H.E. Vicoroy/AVRO 10/PESHAWAR TO QUETTA", two cachets "1st. Bn. The Gordon Highlanders". *Rare, only eight carried*. Photo. **£150-£200**
- 768 ✉➔ 1932 (Oct. 14-Oct. 18) Tata Sons Ltd., flown envelopes with (Oct. 14) Karachi-Bombay (2), (Oct. 14) Karachi-Ahmedabad(2), (Oct. 15) Karachi-Bellary, (Oct. 18) Bellary-Croydon (2), (Oct. 18) Bellary-Karachi (2), (Oct. 18) Bellary-Bombay, (Oct. 18) Bellary-Ahedabad. **£400-£500**
- 769 ✉➔ 1932 (Oct. 14-Oct. 18) Tata Sons Ltd., flown envelopes with (Oct. 14)N Karachi-Madras (2), (Oct. 15) Karachi-Bellary, (Oct. 15) Ahmedabad-Bellary (23), (Oct. 15) Ahmedabad-Bombay (2), (Oct. 18) Ahmedabad-Karachi (2), (Oct. 18) Bellary-Ahmedabad. **£400-£500**
- 770 ✉➔ 1932 (Oct. 15-Oct. 18) Tata Sons Ltd., flown envelopes with (Oct. 15) Ahmedabad-Madras (2), (Oct. 15) Bombay-Bellary (2), (Oct. 17) Madras-Croyden (2), (Oct. 18) Bellary-South Africa, (Oct. 17) Madras-South Africa, ((Oct. 128) Ahmedabad-Croydon (2), (Oct. 18) Ahmedabad-South Africa. **£400-£500**
- 771 ✉➔ 1932 (Oct. 16-Oct. 18) Tata Sons Ltd., flown envelopes,(Oct. 16) Bellary-Madras (2), (Oct. 17) Madras-Ahmedabad (2),(Oct. 17) Madras-Karachi (2), (Oct. 17) Madras-Bellary (2), (Oct. 17) Madras-Bombay (2), (Oct. 18) Billary-Bombay. **£400-£500**

**India Rocket Mail**

- 772 ➔ 1935 Sikkim Rocket Experiment: 2r. three labels and two proofs (signed by Stephen H. Smith), sheet with two overprinted "PARCEL" on each side (signed by Stephen H. Smith). **£180-£200**
- 773 ➔ A group of seven rocket mail items, comprising 1935 Sikkim Darbar card, 1937 "Boomerang" boomerang rocket, 1938 "Joanna Pratt-Johnson" no 171, "Rowland Hill" no 172, "James H E Cook" no. 173, "Dick Turpin" no. 166, and 1940 "Fighting Cock". **£180-£200**
- 774 ✉➔ 1935 Sikkim Rocket Experiment, rocket numbers 83 to 89, incl. range of labels and handstamps. (7 items) **£60-£70**
- 775 ➔ 1935 (June 6) Roopnarain River, white missive bearing blue "ROCKET PARCEL DESPATCH/ROCKET FEE RUPEES 2" with red overprint "QUETTA/EARTHQUAKE/RELIEF", with violet handstamp "R. No. 60 over river/ROOPNARAIN/KOLAGHAT", and 1936 (June 9) envelope with label "FLOOD/ROCKET DESPATCH/CARRIED BY R. No. 126/THE STAR OF INDIA/FROM/MATPUKUR TO DHAPA", tied by "TELESCOPIC/ROCKET, 126.", both signed by Stephen H. Smith. Photo. **£120-£150**
- 776 ➔ 1936 (Sept. 21) 'John Winterton' envelope to Calcutta, with label tied by "FLOOD./ROCKET DESPATCH,/CHINGRIPOTA,/TO/MALIKPUR." cachet, franked K.G.V 9p. cancelled Sonarpur datestamp, signed Stephen H. Smith in violet. Photo. **£120-£150**
- 777 ➔ 1937 (Sept. 22) Rocketgram, bearing blue and red label "THE SATURN EXPRESS", with "CARRIED BY THE/ERIC-CYN/PILOT ROCKET TRAIN/BEHALA 22/9/37", fine, 350 flown, signed by Stephen H. Smith, 1937 (Sept. 22) Rocketgram card, franked 9p., "THE SATURN EXPRESS" label tied by Behala violet circular cachet, 1937 (May 12) Coronation Rocketgram, bearing blue and red label, with circular "ROCKET DESPATCH/Crown/1937/CORONATION" in violet and "Crown/BY CORONATION/ROCKET. No. 141", fine. Photo. **£150-£200**
- 778 ➔ 1938 (Apr. 25) Rocketgram card with green label "CARRIED BY ROCKET/No. 163/T. KIMBALL" with violet oval cachet "ROCKET/GARIA/25th. APRIL/EXPERIMENT", and "BOOMERANG", fine, 56 cards flown, signed by Stephen H. Smith, and 1938 (June 26) Rocketgram card with green label "TEST FIRING/ROCKET DESPATCH/BY ROCKET No. 164/MARIANNE KRONSTEIN" with violet circular "STEPHEN SMITH/ROCKETGRAM/ROCKET", signed by Stephen H. Smith. Photo. **£220-£250**
- 779 ➔ 1938 (June 26) Rocketgram bearing pink label "BY ROCKET NO. 165/GERTRUDE COLLINS/TEST FIRING" with double circular cachet "STEPHEN SMITH/ROCKETGRAM/ROCKET", fine, 102 flown, signed by Stephen H. Smith, and 1938 (Apr. 25) Rocketgram card with pink label "CARRIED BY ROCKET/No. 162/"MISS FORTUNE" with violet oval cachet "ROCKET/GARIA/25th. APRIL/EXPERIMENT", fine, 56 cards flown, signed by Stephen H. Smith. Photo. **£200-£250**
- 780 ➔ 1938 (Dec. 25) Rocketgram bearing yellow label "CARRIED BY/EXPERIMENTAL/ROCKET/MARTHA PAGANNI/No. 189", "PEACE ON EARTH/GOODWILL TO ALL MEN" and with "XMAS RELIEF Dec. 25th." both in red, fine, 150 flown, signed by Stephen H. Smith. Photo. **£100-£120**



**India: Rocket Mail** continued

- 781 ➔ 1939 (Sept. 19) missive bearing pink label "CARRIED BY/WAR ROCKET/"GROG-NEE-GIN"/NO. 208." with violet "AU REVOIR", fine. Photo on page 108. **£100-£120**
- 782 ☒ ➔ 1939 (Sept. 19) missive bearing pink label "CARRIED BY/WAR ROCKET/"THE LIAR"/NO. 207." with violet "AU REVOIR", fine, 91 flown. Photo on page 108. **£100-£120**

**Indian States**

- 783 A stockbook of Patiala and Gwalior, all reigns, mint and used with shades, etc. (100s) **£400-£500**
- 784 A collection in a binder, incl. Convention and Feudatory states, Nepal, etc., varied condition. (100s) **£150-£200**

**Convention States**

- 785 A collection of Convention States in a blue stockbook, all periods, incl. Jind, Chamba, Faridkot, etc. (100s) **£100-£150**
- 786 A mint K.G.V range, incl. Chamba 1927-39 Official set, Gwalior 1928-36 to 15r., 1927-37 Official set, Jind 1927-37 to 15r., 1927-37 Official set, Nabha 1927-376 set, and Patiala, mainly fine. (165) **£350-£400**
- 787 A collection on leaves, incl. "CHAMBA/STATE" overprint K.E.VII values to 1r., 1938 to 4a, 1939 "CHAMBA STATE/SERVICE" on 2r., "GWALIOR" on 1910 3r., 1930 15r., "JHIND/STATE" on 1897 1r., "JIND/SERVICE" on 1942 1r., "SERVICE/NABHA/STATE" on 1897 1r., "PUTTIALLA/STATE" on 1884 4a. used, 1937-38 6a., 12a. and 1r., all used, etc. fair to fine. (100s) **£250-£300**
- 788 A collection of covers and cards in an album, incl. Chamba, Faridkot, Gwalior, Jind, Nabha, Patiala, postal stationery, postcards, etc. (few 100s) **£150-£200**
- 789 **Chamba:** A mint and used collection on leaves, incl. 1887-95 to 5r. mint, 1913-23 to 1r. mint, 1927-37 to 1r. mint, 1938 set mint, officials 1927-39 to 10r. mint, 1938-40 set mint, 1940-43 to 10r. mint, etc., varied condition. (few 100s) **£1,000-£1,200**
- 790 **Faridkot:** A selection, incl. 1887-1900 to 1r. (both) mint and used, officials 1887-98 set mint, etc., mixed condition. (49) **£250-£300**
- 791 **Gwalior:** A mint and used collection on leaves, incl. 1885-97 to 1r. mint, 1889 1r. mint, 1903-11 to 5r. mint, 1928-36 to 25r. mint, 1938-48 set mint, officials 1927-35 to 10r. mint, 1942-47 set mint, etc., varied condition. (few 100s) **£1,000-£1,200**
- 792 ★ **Jind:** 1927-37 25r., fine mint. S.G. 103, cat. £375. Photo. **£120-£150**
- 793 - A mint and used collection on leaves, incl. 1903-09 set mint, 1914-27 to 5r. mint, 1927-367 to 25r. mint, 1937-38 to 25r. mint, 1941-43 to 25r. mint, officials 1927-37 to 10r. mint, 1937-40 set mint, 1939-43 set mint, etc., varied condition. (few 100s) **£1,200-£1,400**
- 794 **Nabha:** A mint and used collection on leaves, incl. 1885-1900 overprint in red 1r. mint, overprint in black to 5r. mint, 1927-36 set mint, 1938 to 25r. mint, officials 1885-97 to 1r. (both) mint, 1940-43 set mint, etc., mixed condition. (328) **£800-£1,000**
- 795 **Patiala:** A mint and used collection on leaves, incl. 1891-96 to 5r. mint, 1912-26 to 5r. mint, 1937-38 set mint, 1941-46 9p. mint, officials, etc., mixed condition. (few 100s) **£700-£900**

**Feudatory States**

- 796 An accumulation in ten albums, two stockbooks, leaves and loose, incl. Baroda, Bhor, Bikaner, Dhar, Dungarpur, Faridkot, Jasdan, Las Bela, Morvi, Mysore, Nawanagar, Orcha, Poonch, Travancore, Wadhwan, postcards, revenues, postal stationery, duplication, etc. (1,000s) **£1,000-£1,500**
- 797 A mint K.G.V period range, incl. Barwani, Bijawar, Bhopal, Charkhari, Cochin, Indore 1927-37 set, Kinshargarh, Morvi, Nepal (used), Travancore, etc., mainly fine. **£200-£300**

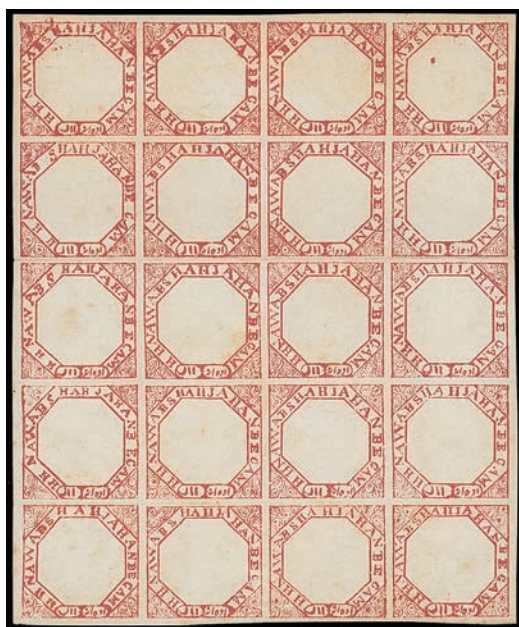

804



802



806



803



805



792



810



811

- 798 ☒ A large accumulation of official covers on leaves. incl. a comprehensive range of negative and seal cancellations, with Jaipur, Karauli, Kisangar, Kuchawaw, Tonk, Udaipur, Uwiala, etc. (100s) **£200-£300**
- 799 **Alwar:** A collection on leaves, incl. 1877 rouletted ¼a. mint block of ten, ¼a. and 1a. pairs used on reverse of cover, shades, Indian stamps used in, revenues, etc. (few 100s) **£200-£250**
- 800 **Bamra:** A collection on leaves, incl. 1890-93 capital "P" ¼a. block of four with the three listed varieties, 1a. on orange-yellow, 8a. and 1r. unused, etc., mixed condition. (83) **£200-£250**
- 801 **Barwani:** A collection on leaves, incl. 1917-21 ¼a. imperforate proof in red, sheet of four, 1927 4a. orange-brown unused, 1928-32 4a. unused, etc., varied condition. (162) **£200-£250**

### Bhopal

- 802 ☆ ☐ **1872 double frame** ½a. red, a complete sheet of 20 (5 x 4) incl. "BFGAM" [3/1], "BEGAN" [2/2 and 4/4] and "EGAM" varieties, unused, some minor imperfections, otherwise fine. S.G. 2, a-c, cat. £740+. Photo. **£200-£250**
- 803 ○ **1872 single frame** ¼a. black, used, torn and damaged but very rare as only six used examples are known. S.G. 3. Photo. **£300-£500**





822

817

816

### Indian Feudatory States: Bhopal continued

- 804 ☆ **B** 1872 single frame ½a. red in a complete unused sheet of twenty incl. "NWAB" variety [2/2], fine. S.G. 4, a, cat. £2,280. Photo on page 111. **£400-£500**
- 805 ○ 1894-98 redrawn 1a. red-brown, variety printed both sides, used, fine. S.G. 39b, cat. £1,300. Photo on page 111. **£300-£350**
- 806 ☆ **B** 1884 type 15 imperforate ¼a. blue-green, in an unused block of four of six fine and fresh, scarce. S.G. 50, cat. £2,100. Photo on page 111. **£400-£500**
- 807 A comprehensive collection in a Philatelic album, incl. 1878 plate 2 ¼a. block unused sheet (4 x 5), 1878-79 ¼a. green imperforate unused sheet (4 x 8), ¼a. green perf. unused sheet (4 x 8), 1880 ½a. perf. unused sheet (4 x 8), 1881 4a. unused (18), 1884 ¼a. unused (6), 1890 imperforate 8a. unused (8), perf. unused (6), thin laid paper 8a. unused (6), 1893 imperforate 8a. unused sheet of ten, thin laid paper 8a. unused (3), complete sheets, shades, varieties, etc. (100s) **£8,000-£10,000**
- 808 A collection in an album incl. 1890 wove paper 8a. unused (2, one with "HAH" variety), 1898 8a. with reversed "E" used, officials, etc., varied condition. (few 100s) **£300-£400**
- 809 **Bijawar**: 1935-36 rouletted 7 set mint, 1937 set mint, 1r. variety "1Rs." mint, a few Revenues, etc. (54) **£100-£120**

### Bundi

- 810 ☆ 1914-41 Inscription type C 4r. emerald and scarlet, fine unused from the top left corner of the sheet. S.G. 48, cat. £550. Photo on page 111. **£200-£250**
- 811 ☆ - 5r. scarlet and emerald, fine unused. S.G. 49, cat. £550. Photo on page 111. **£200-£250**
- 812 A collection in an album, incl. 1898 4a. emerald, 4a. yellow-green unused, 1914-41 inscription A set unused, type H ½a. black unused, 1a. scarlet-vermilion unused, 1941-44 set unused, officials, etc. (few 100s) **£400-£500**
- 813 **Bussahir**: A collection on leaves, incl. unused and used, shades, varieties, some forgeries, etc., mixed condition. (147) **£200-£250**
- 814 **Charkhari**: A collection on leaves, incl. 1897 ¼a. magenta unused, 1921 handstamped 1a. violet perf. 11 unused, 1930-45 1a. red unused, 1939-40 1a. on 1r. unused, 1931 5r. with centre inverted mint, shades, minor varieties, etc., mixed condition. (228) **£400-£500**

- 815** **Cochin:** A collection in an album, incl. 1911-13 set mint or unused, 1911-30 set mint or unused, 1922-29 2p. on 3p. variety "Pies" for "pies" mint, 2p. on 3p. type 15 unused, 1938 set mint, 1942-44 9p. on 1a. mint, 1946-48 3p. unused, 6p. perf. 11 unused, 2p. unused, unissued 1a.3p. magenta, 1948-50 set unused, 1949 unissued 6p. on 9p. surcharge in red, officials, postal stationery, etc., varied condition. (100s) **£800-£1,000**
- 816** ☒ **Dungarpur:** 1939-46 ½a. orange (faults) and 1a. used on "ON DUNGARPUR STATE SERVICE ONLY" envelope, rare. S.G. 9, 11. Photo. **£300-£350**
- 817** ☒ - ½a. orange and ½a. used on "ON DUNGARPUR STATE SERVICE ONLY" postcard, (faults), rare. S.G. 9, 10. Photo. **£200-£250**
- 818** **Duttia:** A collection on leaves, incl. 1897 ½a. and 4a. unused, 1916 4a. unused, postal stationery, etc., mixed condition. (69) **£200-£250**
- 819** **Hyderabad:** 1931-47 and 1934-44 Official sets mint, mainly fine. (22) **£80-£100**
- 820** - A collection in an album, incl. range of shades, colour trials, 1947 unissued Independence 4p., 8p., 1a. and 2a. essays in imperforate pairs, officials, cancellations, Revenues, postal stationery, etc., varied condition. (100s) **£400-£500**
- 821** ☒ - Postcards: A collection in an album, incl. street scenes, palaces and residencies, etc. (116 items) **£150-£200**
- 822** ★ **Idar:** 1944 ½a. blue-green vertical pair, imperf. between stamps and between stamps and margin at right, mint, fine. S.G. 3a var., cat. £450+. Photo. **£150-£200**
- 823** - A collection on leaves, incl. 1944 1a. and 4a. booklets, Postal Fiscals with 1938-45 1a. unused block of four, 1½a. yellow green in a mint block of twelve, etc., varied condition. (169) **£300-£400**

**Indore**

- 824** ○ 1940 Quarter Anna on 5r., variety surcharge double in black and green, fine used. S.G. 33a, cat. £600. Photo. **£200-£250**
- 825** A collection in an album, incl. 1889 handstamped ½a. irregular block of six with tête-bêche pair unused, range of proofs and colour trials, 1940-46 5r. corner block of six, perfin "CANCELLED", set mint, minor varieties, forgeries, cancellations, postal stationery, officials with 1904-06 3a. imperforate pair unused, etc., mixed condition. (100s) **£1,000-£1,200**
- 826** A collection of mainly revenues in an album, incl. Court Fee, head only die proofs (4) used for revenues, Receipt Stamp with imperforate proofs and colour trials (21), a good range of picture postcards, etc. (few 100s) **£400-£500**
- 827** ○ A selection incl. 1927-37 2a. and 3a. in imperforate plate proof pairs in issued colours, two sets, one set less 2r. mint used to 5r., 1940-46 ½a., ½a., 1a., 1½a., 2a., 4a., 2r. and 5r. frame only and centre vignette only, in imperforate plate proof pairs in black, set used, etc., varied condition. (214) **£200-£250**



824



828



Ex 829

**Jaipur**

- 828** P **1904** ½a. imperforate in black, with indistinct cancellation, stated to be a progressive proof. Photo. **£100-£150**
- 829** ★ **1931 Investiture** set, mint, mainly fine. S.G. 40-51, cat. £850. Photo. **£250-£300**





### Indian Feudatory States: Jaipur continued

- 830 A collection in an album, incl. 1931 set unused, 1932-46 sets (both) mint, officials 1931-37 set mint, postal stationery 1948 ¾a. on 1a. envelope used, postcards, etc., varied condition. (100s) **£1,000-£1,200**

- 831 A mint K.G.V to K.G.VI selection, incl. Jaipur 1932-46 to 2r. and values to 1r., etc. (41) **£100-£150**

### Jammu and Kashmir

- 832 ☒ 1866 Native paper 1a. ultramarine, used on reverse on native envelope, tied by pen cross and red seal. B.P.A. certificate (2023). S.G. 3a. Photo. **£250-£300**

- 833 A collection in an album, incl. range of shades and printings, multiples, reprints and forgeries, etc., varied condition. (100s) **£400-£500**

- 834 ☒ **Postcards:** A collection in an album, incl. views, river boats, etc. (142 items) **£150-£200**

- 835 **Jind:** A collection on leaves, incl. 1874 8a. bluish violet used, 1876 (1a.) brown prepared for official used but unissued, complete sheet (10 x 5).00 on bluish laid paper, etc., varied condition. (few 100s) **£250-£300**

- 836 **Kishangarh:** A collection in an album, incl. 1899-1900 imperforate 2r. on laid paper unused, 1904-10 1a. perforated colour trials in pairs (8), 2r. in an unused block of four, 1913-16 2r. unused, 1928-36 set unused, officials, etc., varied condition. (few 100s) **£600-£700**

837 ☒ **Las Bela:** Stampless cover, bearing handstamp in violet, unusual. Photo. £200-£300

838 ○ 田 - 1901-02 ½a. black on pale grey, in a rare used block of four, some perf. reinforcement, otherwise fine. S.G. 6. £100-£120

839 **Marwar:** 1930 (ca.) imperf. colour trials in bistre and green on ungummed paper. £100-£120

840 **Nandgaon:** Selection on leaves, incl. 1893-94 2a. rose unused and used on piece, officials, etc., varied condition. (64) £200-£250

841 ★ **Orchha:** 1939 ¼a. to 10r., mainly fine mint. S.G. 31-45. Photo. £350-£400

842 **Rajasthan:** A collection on leaves, incl. 1948-49 handstamped in black set mint, overprinted on Jaipur 1950 set mint, overprinted on Rajasthan, Revenues, etc., varied condition. (few 100s) £200-£250

843 **Sirmoor:** Collection on leaves, incl. 1894-99 set mint, officials, etc., varied condition. (few 100s) £150-£200

### Soruth

844 ☆ 1886 laid paper 1a. error of colour, blue, unused. B.P.A. certificate (1993). S.G. 19a, cat. £650. Photo. £200-£250

845 1913 1a. on 4a carmine perf. 12 in an unused sheet of five, also 1892 cover franked by India ½a. green with "TONK" squared circle datestamp. £60-£70

846 ☆ 田 1924 1a. red on wove paper, in an imperforate sheet of sixteen, fine unused, rare. S.G. 46a. Photo. £300-£350

847 ★ 1929 issue, two mint sets, mainly fine. S.G. 49-56, cat. £280. (18) £80-£100

848 A collection in an album, incl. 1868-75 laid paper 1a. black on azure block of four used on cover, 1914 3p. in a complete sheet of twenty unused, 1a. in imperforate sheet of twenty, 1a. rose pink on thin wove paper imperforate corner block of six, 1929 set mint, Officials 1932-35 set mint, range of shades, papers, multiples, etc., varied condition. (100s) £700-£900

849 **Travancore:** A duplicated mint and used selection on stockpages with officials etc. (approx. 205) £100-£120

### Iran

850 ○ 1902 (Mar.-Apr.) Mehed 2ch. and 3ch. black, used, latter stained, otherwise fine. 2ch. with Sismondo certificate (2001). S.G. 218, 219. Photo. £150-£200

851 ○ 1909 surcharges, 1ch. on 1ch. to 2ch. on 3kr. set, used, mainly fine. S.G. 320-336., cat. £1,200. Photo. £250-£300

852 A comprehensive mint and used collection on leaves, early to modern, incl. range of Lion issues, 1881-82 set mixed mint and used, 1899 set mixed mint and used, extensive middle period overprints, 1902 Provisiore set mixed mint and used, 1902-10 set mixed mint and used, 1903-04 set mixed mint and used, 1908-09 set mixed mint and used, 1921 Riza Khan set overprinted "SPECIMEN", 1922 30kr. mint, 1924-25 set mixed mint and used, 1925 Deposition set overprinted "SPECIMEN", 1926 set mixed mint and used, airmails with 1930 set mint, officials, also a range in packets, etc., slightly mixed condition, not all guaranteed. (100s) £1,000-£1,500

853 A duplicated mint and used collection in mixed condition in a binder with a range of early issues. (few 100) £80-£100

### Iraq

854 A mint K.G.V collection on leaves, incl. 1931 to 10d., 1932 surcharges set, 1932 New Currency set, 1934 set, officials with 1931 set, 1932 surcharge to ½d. on 10r., 1932 to 1d., 1934 set, etc., mainly fine. (136) £600-£700

855 ★ **Officials:** 1932 surcharges 1d. on 25r., fine mint. S.G. 137, cat. £450. Photo. £120-£150

856 .No lot





860



858



Ex 877



879



857



861



862



863

## Ireland

- 857 ☉ 1922 (Feb.-July) Thom 1½d. red-brown showing "PENCF" corrected [R. 15/12] in a vertical marginal pair, unmounted mint, fine. DF 144a. MacDonnell Whyte certificate (1989). Photo. £120-£150
- 858 ★ - Thom 2d. orange variety overprint inverted, mint with part gum, fine. S.G. 13a, cat. £400. Photo. £80-£100
- 859 No lot
- 860 ★ 1922-23 'Saorstát' overprints, 2s.6d. variety accent reversed, mint marginal example, very minor gum toning, otherwise fine. S.G. 64c, cat. £700. MacDonnell Whyte certificate (1989). Photo. £150-£200
- 861 - 5s. rose-carmine variety accent reversed, mint in pair, fine. S.G. 65b, cat. £985. Ex Doyle. Photo. £300-£350
- 862 ☼ 田 1925-28 wide date 5s. rose-carmine in a corner block of four, unmounted mint, fine. S.G. 87, cat. £320+. Photo. £100-£150
- 863 ★ 田 - 5s. rose-carmine in a corner block of six with 'flat tailed 9', mint, fine. S.G. 87, Hib T73a. Photo. £200-£250
- 864 Collection on leaves incl. 1922 (Feb.-July) Dollard/ Thom to 2s.6d. (both), 5s., 10s., (June-Aug.) Harrison coils, (June-Nov.) to 1s., (Nov.-Dec.) to 1s., 1922-23 to 2s.6d. (both), 5s., 10s., 1922-34 to 1s., 1925 narrow date 2s.6d., 5s., all used, 1927-28 wide date 2s.6d. used, 5s. unused (stained), 1935 re-engraved and 1937 St Patrick sets used, later largely complete mint or used to 2013. (100s) £300-£400

**865** A range of mint Seahorses, incl. Rialtas overprints to 10s. (2), and Saorstats to 10s. (4), varied condition. (20)  
**£300-£400**

**866** A mint range of mainly Seahorses, incl. 1922 Dollard 2s.6d., 5s. and 10s. each with B.P.A. certificate (1968), another two sets, Saorstats to 10s. (3), etc. varied condition. (31)  
**£200-£300**

**867** An accumulation in twelve albums and loose, incl. range of overprints, first day covers, booklets, modern commemoratives, etc. (100s)  
**£150-£200**

## Israel

**868** Collection from 1948 to 2015 in mixed condition in a binder incl. 1948 coins to 1,000m. used, etc. (few 100)  
**£80-£100**

## Italy & Colonies

**869** A duplicated mint and used collection in mixed condition in four binders with a selection of States incl. many forgeries and reprints, Officials incl. 1878 to 2c. on 5l. unused, 1910 Plebiscite sets mint, 1917 Air overprinted 25c. used on flown cover, 1923 Manzoni to 1l. mint, 1924 Trade Propaganda set, 1924-25 advertising labels, 1948 Revolution to 100l. mint, 1949 Republic 100l. used (3), 1950 Radio 55l. used (3), 1951 Gymnastic set mint, also Fuime and Trieste and a range of Colonies, etc. (many 100s)  
**£300-£500**

**870** A collection in three albums, early to modern, incl. 1862 range, mint and used issues, etc. (100s) **£80-£100**

**871** ☆ **1863-65** 5c., 10c. and 2l., **1889** 5c. two shades, unused, good to fine. **£100-£120**

**872** A comprehensive collection in six stockbooks, incl. States, 1884 postage due 50l. (4) and 100l. used, 1910 Plebiscite sets mint and used, 1914-22 Parcel Post sets mint and used, 1923 Manzoni set mint, 1933 Zeppelin set mint, 1033 Balbo tryptichs mint (4), 1934 Football sets mint (2), 1934 Medal set mint, 1935 Bellini set mint, 1936 Horace set mint (2), 1937 Child Welfare set mint (2), 1937 Augustus set mint, 1944 Parcel post set mint, 1948 St Catherine set used, 1948 Centenary set mint, 1949 Art Exhibition set mint, 1949 Centenary 100l. mint and used (2), 1949 Recovery set mint (2), 1951 Gymnastic set mint, many faked cancellations, etc., mixed condition. (1,000s)  
**£1,500-£2,000**

**873** A collection in a stockbook, incl. Lombardy and Venetia with 1858-62 type B 2k. yellow, 3k. black, 3k. green used, Austrian Territory acquired by Italy, Castelorosso, Corfu, Fiume 1919 second printing set, 1920 set mint, 1920 Military Post set mint, 1923 (Mar.) set mint, etc. (100s) **£600-£700**

**874** A middle period group comprising 1949 U.P.U. 50l. unmounted mint, Roman Republic 100l. used, 1950 Holy Year set mint, Radio Conference 55l. used, Tobacco set mint, Artisan Designs 100l. mint, 1951 Milan Fair 55l. used and Art Exhibition 55l. used, mainly fine. **£100-£150**

**875** **Cinderellas:** A range of W.W.II Delandre labels for various Italian Army units, mainly fine. (97) **£120-£150**

## Italian Colonies

**876** A selection in a stockbook, incl. General issues 1933 Fascist air set mint, Italian East Africa 1938 set mint, 1941 Axis set mint, P.O's in China Peking 1917-18 set mint, Tientsin 1917-18 set mint, P.O's in Crete 1906 to 5l. mint, Post Offices in the Turkish Empire, etc., mixed condition. (100s) **£500-£600**

**877** ★ **Dodecanese Islands:** 1934 Aegean Football set, fine mint. S.G. 128-132, cat. £830. Photo. **£70-£80**

**878** - A mint and used collection in a stockbook, incl. Calimino, Caso, Cos, Karki, Leros, Nisiros, Patmos, Rodi 1932 Garibaldi sets, 1934 Football set mint, 1944 War Victims set mint (2), fake cancellations, etc. (100s)  
**£800-£1,000**

**879** **Eritrea:** 1893 1c. bronze-green with overprint inverted, unused, fine. S.G. 1a, cat. £700. Photo. **£80-£100**

**880** - A collection in a stockbook, incl. 1903 postage due 5l. mint, 1910-29 perf. 13½ set mint, 1929 Montecasino set mint, 1933 set mint, 1934 Abruzzi set mint, etc., varied condition. (few 100s) **£200-£250**



## Italian Colonies continued

- 881 **Libya:** A collection in a stockbook, incl. 1924-40 5l. perf. 11 used with Sottonia certificate (2020), 10l. mint, Cyrenaica 1929 Montecasino set mint, 1934 Exhibition set mint, 1934 Air set mint, Tripolitania 1930 Trade Fair set mint (2), 1931-32 set mint, 1934 Air set mint, fake cancellations, etc. (100s) **£700-£800**
- 882 ★ **Somalia:** 1928-41 Parcel Post 2l. green, fine mint pair. S.G. P118, cat. £750. Photo. **£80-£100**
- 883 ☆ - 1935 King of Italy Visit 25l. + 2l.75 unmounted mint, lightly toned gum, also set used with dubious cancellations. S.G. 209-222, cat. £400. Photo. **£120-£150**
- 884 - A collection in a stockbook, incl. 1906-08 postage due to 50c. mint, 1909-20 overprint at top set mint, 1916 Red Cross set mint (2), 1926 (Mar.) set mint, 1934 postage due set mint, 1934 Air set, 1935 Visit set mint, 1950-51 Air set mint, 1950 parcel post set mint, Jubaland, etc., varied condition. (100s) **£700-£800**
- 885 - Postage Dues: 1909-20 type D8 near top of stamp to 5l. used, 1926 set mint, and Jubaland 1925 type D3 on postage dues set mint (top value unmounted), mainly fine. (29) **£250-£300**



883



- Ex 890 -



882



Ex 889

## Jamaica

- 886 A mint collection on leaves, Q.V. to K.G.VI, incl. 1870-71 1d., 3d., 6d., 5s., 1883/97 values to 5s., 1905-11 to 5s., 1912-20 to 5s., 1919-21 to 10s., 1921-29 to 10s., 1938-52 to £1, etc., varied condition. (100s) **£250-£300**
- 887 A Q.V. to Q.E.II mainly used collection on leaves incl. 1860-70 set incl. listed shades, 1870-83 set, 1875 2s., 5s., 1883-97, 1905-11 and 1912-20 (2s. mint) sets, 1919-21 values to 10s., 1921-29 and 1938-52 set etc. largely complete to 2000. (100s) **£100-£150**

## Japan

- 888 A used collection in a binder, early to modern, incl. range of early issues, etc., varied condition. (100s) **£150-£200**

## Jordan

- 889 S **Transjordan:** 1925 (Nov.)-26 set and 1m., 2m., 4m., 8m., 15m. and 5p. pairs, all overprinted "SPECIMEN", mainly fine with lightly toned gum. S.G. 143-157s. Photo. **£100-£150**
- 890 ★ - 1933 Pictorial set, fine mint. S.G. 208-221, cat. £1,000. Photo. **£250-£300**
- 891 - A mint K.G.V selection, incl. 1927-29 500m. and 1,000m., 1928 set, 1930 Locust set, 1930-39 set, etc., mainly fine. (67) **£200-£300**

**Kenya, Uganda and Tanganyika**

893



894

- 892** **British East Africa:** A small group, incl. 1890 values to 5r. used, 1897-1903 1r., 2r. and 5r. mint, etc., varied condition. (21) **£150-£200**
- 893 S** **East Africa and Uganda Protectorates:** 1912-21 50r. dull rose-red and dull greyish green, overprinted "SPECIMEN"; fine with gum. S.G. 61s, cat. £300. Photo. **£100-£150**
- 894 S** - 500r. green and red, overprinted "SPECIMEN"; traces of toning, otherwise fine with gum. S.G. 63s, cat. £1,600. Photo. **£300-£400**
- 895** A collection on leaves, incl. 1895 handstamp range, 1895-96 range, 1896-1901 values to 5r. used, 1903-04 50r. with fiscal cancellation, 1904-07 5r. used (cancellation not guaranteed), 1907-08 to 75c. used, 1921 to 3r. mint, 1922-27 range, 1935-37 values to 10s. used, also Tanganyika 1927-31 10s. mint, etc. (100s) **£300-£400**
- 896** A Q.V. to Q.E.II duplicated accumulation in mixed condition in two stockbooks incl. 1935 Jubilee sets mint (20) and used (5), 1948 Wedding sets mint (44) and used (6), etc. (few 100s) **£150-£200**
- 897** A mint K.G.V selection, incl. 1938-54 to £1, 1928 Postage Due set, etc., mainly fine. (30) **£100-£120**
- 898 S** A Q.V. to K.G.V range overprinted, handstamped or perforated "SPECIMEN", incl. 1896 values to 5r., 1941-42 70c. on 1s. pairs (2), etc. (45) **£80-£100**



- 899 O** **Postage Dues:** 1935-60 40c. ultramarine, variety partial double impression, used from top of sheet. *There has been no other record of a double impression postage due, extremely rare. B.P.A. certificate (2022).* S.G. D11 var. Photo. **£8,000-£10,000**
- 900 O** A collection on leaves incl. British East Africa 1890 1a. on 2d. (faults), 4a. on 5d. (perfin), used, 1890-95 set (less 8a. grey, 1r. carmine) mint, 1895 "British/East/Africa" unused or used to 7½a., 1895-96 on India to 3r. mint (3a. used, 4a. both shades, one used), 1896-1901 mint or used values to 5r., 1897 overprint on Zanzibar 7½a. mint, 1897-1903 1r. mint; Uganda Protectorate 1898-1902 set mint; East Africa and Uganda Protectorate 1903-04 to 5r., 1904-07 to 3r. (2r. and 3r. fiscal cancellations), 1907-08 set, 1912-21 to 10r. (a few high values fiscally cancelled), 1921 values to 3r., used; Kenya and Uganda 1922-27 to 10s. (less 2s.50c. and 7s.50c.); K.U.T. with 1938-54 set incl. varieties, used, later Q.E.II to 1976; Tanganyika with 1917 G.E.A. mint or used to 4r., 1921 5r. mint, 1922-24 Giraffes to 5r. (both watermarks) mainly used, 1927-31 set used (3s. unused, 10s. mint); later with Kenya etc., mainly good to fine. (100s) **£700-£800**



## Third Session, Lots 901 – 1293

Wednesday 29th November at 10.30 am

### The Ian Newton Collection of Kuwait



Ex 905



906



Ex 904



907



903



Ex 904

#### 1923 – 24 “KUWAIT” Overprints, Watermark Single Star

- 901** Mint selection with inverted overprints incl. ½a., 1a., 1½a. (2, one with watermark inverted) and used, 2a. and 3a. (2, both colours) plus 1½a. with normal overprint mint (3, two with “ANNAS” variety and other with inverted watermark). (11) **£120-£150**
- 902** ○ ½a. to 10r. set used, the high values with telegraphic cancellations with a few duplicates incl. 2a.6p affixed to Coat of Arms embossed fragment, tied by “KOWEIT” c.d.s. (19) **£100-£120**
- 903** ★ 田 ½a. block of four mint, the lower pair unmounted and showing double “KUWAIT” overprint, a few millimetres clear of each other and slightly shifted left or right. *A very distinct double overprint and very scarce.* S.G. 1a, cat. £1,400+. Photo. **£280-£320**
- 904** ★ ½a. showing double “KUWAIT” overprint mint, a few millimetres superimposed but distinctly doubled, slightly toned, also normal overprint ½a. vertical corner pair with additional overprint in upper margin apparently caused by shift of the sheet resulting in lowest row without overprint, both scarce varieties. Photo. **£280-£320**

#### 1929 – 37 “KUWAIT” Overprints, Watermark Multiple Stars

- 905** ○ ½a. to 15r. set used with additional 3a. marginal pair of the 3a., mainly fine and scarce. (22) S.G. 16-29. Photo. **£400-£500**
- 906** ★ 5r. ultramarine and purple showing extended “T” variety, mint, fine and rare. Ex Donaldson. B.P.A. certificate (1981). S.G. 27a, cat. £1,600. Photo also on back cover. **£350-£400**
- 907** ♂ 15r. blue and olive, lower right corner marginal, unmounted mint, lightly toned gum otherwise fine. S.G. 29, cat. £950. Photo. **£250-£300**

**King George VI Issues**

- 908 ★** **1939 “KUWAIT” overprints**, mint selection on leaves incl. ½a. to 2r. in singles and blocks of four, 2r. pairs (8) or a block of six, from different panes, mostly marginal and showing missing pearl varieties that occur in the top row plus a single with the same variety used with unoverprinted (India) 8a. and 3½a. on a 1945 censored airmail envelope top New York, 5r. (7, incl. a marginal block of six showing the overprint shifted to the right), 10r. (7, incl. a marginal block of six) and 15r. (5, incl. an unmounted marginal block of four), mostly fine. (101 + 1 cover) **£400-£500**
- 909 ○** - ½a. to 15r. set used, also additional 5r. and 10r. with ‘Madame Joseph’ fake cancellations (handstamped on reverse), mainly fine. (15) **£120-£150**
- 910** **1945 ‘KUWAIT’ overprints**, selection with sets mint (with additional 14a. in a block of four) and used, 4a. mint pair with overprint slightly shifted to the right, 3½a. double overprint (very pale additional strike shifted to right), 14a. block of four on 1948 unaddressed airmail envelope, 1a. uprating 1947 (Oct. 23) 1½a. stationery envelope to Bombay with wavy line cancellation, 1945 airmail envelope to London franked 2a. in combination with India unoverprinted 8a. and 4a. with double-ring “M/67” censor mark, 1946 airmail envelope to New York franked ½a. and 1r. pair tied by wavy line duplex (type 11). (33 stamps and 4 covers) **£200-£240**
- 911** **1948 to 1949 Great Britain overprinted issues**, selection on leaves incl. 1948-49 sets mint (with additional 5r. showing ‘T’ guidelines in King’s hair) and used, also additional 10r. with fake cancellation, 6a. on 6d. pair on piece, ½a. and 1a. blocks of four on airmail envelope to England with Anniversary label, 1a. pair used in Bahrain, 5r. block of four with scarce “AHMADI/KUWAIT” c.d.s., 1948 Royal Wedding set mint (2, one with ‘short bars’ variety) and used (2), Olympics sets mint and used (both in singles and blocks of four), 6a. on airmail envelope to England with Anniversary label, 1949 U.P.U. mint (with additional ‘lake in India’ flaw) and used (4, three sets on individual registered philatelic covers, and in blocks of four, also some unused Kuwait Anniversary labels. (111 stamps and 4 covers) **£200-£250**
- 912** **1950-55** ½a. on ½d. to 10r. on 10r. sets with type II 2r. on 2s.6d. and 10r. on 10s., mint (10r. on 10s. type II with B.P.A. certificate, 1979) and used, 2r. showing unlisted short “T” in “KUWAIT” mint and used, 5r. on 5s. mint marginal block of four, one showing extra bar at top, also British Postal Agencies in Eastern Arabia 2r. used in Kuwait (unusual), mainly fine. (29) Photo on page 123. **£400-£500**

**Later Issues**

- 913 ☆** **1957-58** 15n.p. on 2½d. Type II unmounted mint corner block of sixty. S.G. 125a. cat. £3,000. **£400-£500**
- 914** Q.E.II collection on leaves incl. 1952-54 set mint and used with marginal mint blocks of four, 1953 Coronation blocks of four and singles mint and used, 1955-57 high values mint (both types) and used, additional 10r. on 10s. showing a weak right corner entry to the denomination panel, mint, 1956 and 1957-58 sets mint and used with some marginal blocks showing overprint flaws, 25n.p. blue dot flasw, and a selection on pieces used in Bahrain. (186) **£120-£150**
- 915** 1958-60 Sheikh Abdullah issues: A range on annotated leaves with a complete sets mint and used incl. 1958 (Feb. 1) 5n.p., 10n.p. and 40 n.p. mint set, used set on a local F.D.C., in used blocks of four, 1959 (Feb. 1) complete issue mint and used plus used to 1r. on an unaddressed F.D.C. plus 20n.p. uprating an unused 20n.p. stationery envelope, 50n.p. on a 1959 airmail envelope to U.S.A. with framed “Weight over ‘10’ Gms/And less than ‘40’ Gms/Insufficiently Prepaid for/Transmission By Air” mark, 75n.p. and 15n.p. on an airmail envelope to Beirut with Sharq registration label affixed, 75n.p. (2) and 25n.p. (2) on a 1960 express airmail envelope to London, 40n.p. (3) and 10n.p. uprating a 40n.p. registration envelope to London and 1960 (Feb. 25) mint, used and on a first day airmail envelope to England and a 1960 4r.80n.p. booklet unstitched to display the panes and covers. **£120-£150**
- 916 E** **1959 (Feb.)** issue, three black and white photographic essays comprising 50n.p. as issued, 2r. as issued except with a different portrait of Sheikh Abdullah and 5r. alternative design depicting dhow and same portrait of Sheikh Abdullah, rejected in favour of Kuwait mosque design, each with “D.L.R - STUDIO/PHOTOGRAPHED/[DATE]” handstamped on reverse, believed unique. (3) Photo. **£400-£500**



**Kuwait** continued

- 917** 1960 to 1969, collection in two binders with sets mint and used, representation of the different styles of ordinary and registered datestamps and postage dues incl. 1961 Shaikh Abdullah 8f. mint with unusual pre-printing paper-fold, 1963 aborted flight envelope intended for the Tokyo-Kuwait inaugural flight and 1963 aborted Kuwait-Frankfurt flight envelope, from the few carried by an alternative flight both due to weather conditions, 1963-68 used International Reply Coupons, 1963 KLM inaugural flight envelope to Amsterdam to Kuwait and Kuwait to The Hague, 1964 Harrison & Sons presentation card with the Shaikh Abdullah issues affixed, 1964 envelope to Egypt franked 70f. tied by early oval Abraq Khaitan registered datestamp (type 50), 1966 express airmail envelope to England franked 40f. pair and 100f. pair tied by double-oval bilingual Safat registration datestamp (type 43), 1967 airmail envelope to Jordan sent during the Arab-Israeli conflict with purple triangular Arabic censor mark on rear, 1969 airmail envelope to Prague franked 20f. and 45f. Holy Koran with missing gold (unlisted by S.G.) etc. (few 100s) **£200-£250**
- 918** **1962 Arab League Week** 20f. and 45f. imperf. pairs on gummed paper and 1964 World Health Day set in possible trial printing imperf. pairs on gummed paper, the 20f. showing a double (much paler) impression and both values in marginal blocks showing the central vignette misplaced and shifted to the left and 8m. single dramatically misperforated. (17) **£150-£200**
- 919** 1970 to 1979 collection on leaves incl. 1970 Osaka Expo unissued 250f. gold foil, issued colour trials with 1974 U.P.U. Centenary imperf. marginal, 1974 Telecommunications in quadriptych (all but one in alternative colours), 1975 I.S.O. 10f. and 20f. ISO imperf marginal, 1973 5f. and 15f. imperf. pairs, 1977 16th National Day imperf marginal, 1978 Telecommunications all from the Heraclio Fournier archives, also a few covers incl. 1971 airmail envelopes to British F.P.O. 42 (Kuwait) franked G.B. 5d. or sent free and with F.P.O. 170 (Bahrain) c.d.s., one with framed bilingual "HQ Kuwait Liaison Team" datestamp etc. (few 100s) **£200-£250**
- 920 P** **1970 9th National Day**, triptych proof with issued 16f. and 20f. and. undenominated progressive print in gold, inscriptions at left and right, also 1971 Telecommunications proofs in issued colours produced by Heraclio Fournier on surfaced plain paper, each with annotated in Spanish, small filing stain at top left. **£100-£120**
- 921 P** **1977 Water Tower**, group of progressive proofs produced by Heraclio Fournier depicting both values on each and printed on surfaced plain paper showing frame, central vignette, denominations, colour separations etc., one with ms, notations in Spanish. (9) **£120-£150**
- 922 P** **1979 Year of the Child/Children's Paintings**, group of proofs from the Heraclio Fournier archive, with colour separations, inscription interpanneau pairs, also issued 30f. and 80f. on embossed cards with overlay signed and dated in ms. with Moscow State printing works handstamps. (16) **£120-£150**
- 923** 1980 to 2012, a range mostly mint and very near complete incl. miniature sheets in binders (3) with range of imperf. marginal colour trials (or separations) incl. 1980 50th Anniversary, 1981 Mecca Pilgrimage, 1982 National Day, 1982 Arab Postal Union, 1983 Palestinian Solidarity, 1984 Science Club, 1984 Intelsat, 1985 Social Work, 1987 Mecca Pilgrimage, 1987 Al-Quurain housing all from the Heraclio Fournier archive plus a 1981 3d. Sief Palace postal forgery (genuine cancel) and a study of the cloud pattern varieties and redrawn designs of the 1981 Sief Palace issues, mostly fine. (many 100s) **£250-£300**
- 924 P** **1981 Television** 30f. and 80f., group of progressive proofs produced by Heraclio Fournier on surfaced plain paper with all but one in blocks of sixteen (4 x 4) showing frame, background, central vignette, inscriptions in colour separations etc. and similar range of colour separations (4) for the 1984 30f. and 80f. Telsat issue. (14) **£120-£150**
- 925 P** - 30f. and 80f. group of progressive proofs produced by Heraclio Fournier on surfaced plain paper with all but one in blocks of sixteen (4 x 4) showing frame, background, central vignette, inscriptions in colour separations etc. and similar range of colour separations (4) for the 1984 30f. and 80f. Telsat issue. (14) **£120-£150**
- 926 P** **1982 World Cup**, group of items from the Heraclio Fournier archive with colour separations of central vignette, background, inscriptions, denominations and addition of the football and coloured stripes, also mint set of issued stamps. (18) **£100-£120**
- 927 P** **1986 International Day of Palestinian Solidarity**, group of proofs from Heraclio Fournier archive incl. pencil sketch of the text, inscriptions, denominations etc. on tracing paper with paper central vignette pasted-in and suggested colour scheme taped on at lower right with various design comments (in Spanish), outer border/ frameline in black on card, hand-painted colour sketch of the central design vignette (chain, hand and dove etc.) and stamp-size pencil sketch on paper and the issued stamps.(7) **£150-£200**



Ex 912



Ex 939

- 928 P** **1986 World Health Day**, selection from Heraclio Fournier archive incl. pencil sketch of the overlay depicting the text, inscriptions, denominations etc. on tracing paper, paste-up of the bilingual (English/Arabic) inscriptions in black on thick card, inscription frameline in black on thick card and final colour paste-up of the design on thick card and the issued stamps. (6) **£120-£150**
- 929 P** **1987 World Health Day/Child Immunisation**, group of proofs from the Heraclio Fournier archive incl. pencil sketch of the text, inscriptions, denominations, central vignette etc. on tracing paper, outer design and central vignette in black on transparency, coloured inscriptions on transparency with design comments (in Spanish) and painted colour paste-up on paper and taped to thick card with dimension notations (in Spanish) in the margin plus a mint set of issued stamps. (7) **£150-£200**
- 930 P** **1988 National Day**, selection from the Heraclio Fournier archive incl. handpainted multi-coloured designs for the 25f. and 150f. black and white paste-up on card of the inscriptions and central vignette with dimension and technical notations (in Spanish) in the margin, hand-painted in black central design (stylised layered petal flower) on thick tracing paper and taped to card also mint set of issued stamps. (7) **£150-£200**
- 931 P** **1989 Arab Housing Day**, group of proofs from Heraclio Fournier archive incl. overlay of the text, inscriptions, denominations, central vignette etc. on transparency with denominations on a separate paper/card paste-up affixed below, hand-painted colour final drawing of the issued design on white card with dimension notations (in Spanish) in the margin, transparency showing placement of gold and black colours and their dimensions, colour separations of various design elements incl. frame, central vignette, inscriptions etc., also mint set of issued stamps. (17) **£150-£200**
- 932 P** **1989 Pilgrimage to Mecca**, selection from the Heraclio Fournier archive with colour separations of the central vignette, outer frames and inscriptions, also issued stamp. (23) **£100-£120**

### Kuwait: Collections

- 933** A mint K.G.V selection, comprising 1922-29 to 10r., 1933 Air set, and 1929-33 Official set, mainly fine. (34) **£300-£400**
- 934** A selection on leaves, incl. 1929-37 10r. mint, 1939 to 10r. mint, etc., varied condition. (108) **£150-£200**
- 935** A collection on leaves incl. 1923 to 2r., 1929-37 to 2r., 1933-34 Airmails, 1939 to 10r. and 1945 set all used, later issues largely complete, also ranges of Muscat mint and Qatar mint or used, mainly fine. (few 100s) **£150-£200**
- 936** A duplicated accumulation in mixed condition in a stockbook incl. 1939 to 10r. mint, 1948 Wedding sets mint (46) and used (4), 1953 Coronation sets mint (10), etc. (approx. 265) **£150-£200**
- 937** Various in a carton, mint and used with some duplication incl. 1927 official P.O. letter to U.S. buyer detailing new issues order, later with miniature sheets and sheetlets, 1974 to 1984 U.P.U. and other presentation albums, colour trials and separations for the 1972 National Bank, 1983 Maritime, 1987 Al-Qurain Housing Project and 1994 Central Bank, aerogrammes unused, several incoming mail, literature incl. "Postal Agencies in Eastern Arabia and the Gulf" by Donaldson with Supplement, etc. **£150-£200**

### Kuwait: Officials

- 938** **1923-24** selection incl. set mint with both 2a. shades and 1r. double overprint, also used to 1r. and some forged overprints. (33) **£400-£500**
- 939 ★** **1929-33** 1a. to 15r. set mint, mainly fine. (11) S.G. O16-O27, cat. £600. Photo. **£120-£150**



## Kuwait: Covers and Cancellations



942



943



- 947 -



941



- 946 -

- 940 ○ A range on leaves incl. India K.G.V ½a. on a piece and 5r. (4) with part or large part S.G. type A Z1 "KOWEIT" datestamps, the ½a. shows the date in the high position as seen in the time slug variety but with the time slug apparently removed plus two ½a. stamps on separate pieces tied by the double-ring "KOWEIT/(cross)" datestamp (one dated 1919), possibly only normally used as an arrival or delivery mark and not as an obliterator plus three 1922 fragments of telegraph forms framed 4a. or 5r., 1r and 6a. or 5r, 2r. and 2a. with "KUWAIT/M.T.D." telegraphic datestamps. Very scarce group. (14) **£500-£600**

- 941 ☒ 1924 (Apr. 12) envelope to Bushire franked ½a. to 6a. tied by four strikes of the double ring "KUWAIT/REG." bilingual datestamp with "BOUCHIR" arrival datestamp and "KUWAIT" printed registration label on reverse. Photo. **£120-£150**

- 942** ☒ 1924 (July 21) envelope to Birmingham franked ½a. to 3a. tied by three strikes of the double-ring “KUWAIT/REG.” bilingual c.d.s. with “REGISTERED/BIRMINGHAM” arrival, “KUWAIT” printed registration label on reverse. Photo.  
**£100-£120**
- 943** ☒ 1929-37 ‘KUWAIT’ ½a. and 1a. tied by Kuwait c.d.s. to picture postcard to Los Angeles depicting the Kuwaiti Cavalry entitled “SOME OF KUWAIT’S DEFENDERS”, with Basrah transit datestamp on address side, rare. Photo.  
**£300-£400**
- 944** ☒ 1929-37 ‘KUWAIT’ overprints on cover, three items comprising 1931 (May) to ‘Kadhimain/Via Barsrah/Iraq’ franked 1a. on rear tied by a Basrah c.d.s with a serified large-part “PAQUEBOT” mark on front, 1934 (Mar.) to New York franked ½a. and 1a. plus 1923 1½a. tied by two strikes of the Kuwait datestamp and with original contents from the Postmaster at Kuwait and 1938 printed “FIRST AIR MAIL WITHOUT SURCHARGE” envelope to Colombo and franked ½d. (3 covers)  
**£150-£200**
- 945** ○ 1933 2a. airmail and India K.G.V 1a.3p. tied to separate pieces by “EXPERIMENTAL P.O.” type 10 datestamps plus a 1941 (July 22) censored envelope rear (only) franked India K.G.V 1a.3p. marginal pair tied by the same datestamp and also by framed “CONFERENCE SAVINGS CERTIFICATES” datestamp. (3)  
**£120-£150**
- 946** ☒ Censored Mail, 1941 (June 6) piece bearing Indian 1932-36 1a.3p., and 1937-40 1a. cancelled by Bombay c.d.s. and a single strike of the scarce “SUPDT. OF POST OFFICES/PERSIAN GULF” in blue, this mark was only in use for three weeks, also “6 JUNE 1941” datestamp. B.P.A. certificate (1978), also Bahrain 1934-37 4a. on small piece with “7 JUNE 1941” Kuwait datestamp. Ex Kiddle. Photo.  
**£400-£500**
- 947** ☒ Censored Mail, 1941 (Sept. 6) envelope registered to Bombay, bearing on reverse 1939 3a. and 1a. and Indian 1937-40 1a.3p. all cancelled by “EXPERIMENTAL P.O.” type 10 datestamps, censor tape at right tied by a C23 triangular mark, registered handstamp with “EXPERIMENTAL P.O./K-79” handstamp. *Rare, markings in use less than three months.* Photo.  
**£1,000-£1,200**
- 948** ☒ ➤ - Selection of India unoverprinted frankings with “KUWAIT/PERSIAN GULF” (Type 12) c.d.s. or wavy line duplex (type 11) incl. 1942 airmail envelope to Bombay franked 1a.3p. pair with censor tape tied by “DHC/134” mark, 1943 envelope to Switzerland franked 3½a. endorsed “Via Istanbul” and sent via Basrah where censored, 1943 envelope to Haifa franked 3a.6p. with framed bilingual (English/Arabic) “NOT EXAMINED/IRAQ CENSORSHIP” and hexagonal Palestine censor mark, and endorsed on rear “From H.H. The Sheikh of Kuwait” etc. (8 covers, 9 pieces and 2 stamps)  
**£200-£250**
- 949** ☒ Indian Stationery, 1943 India K.G.VI 1a.3p and 1944 1½a. envelopes to Bombay or U.S.A. uprated India K.G.VI 1a.3p or 2a. and tied by “KUWAIT/PERSIAN GULF” datestamps (type 12) with P.C. 90 censor tape at right of each tied by framed Crown Passed marks with “DHC/118” or “DHB/109” censor marks, the latter sent via Basrah and with a framed bilingual Iraq censor mark on front. (2 covers)  
**£100-£120**
- 950** ☒ A range on leaves with 1948 airmail envelope to England franked 1½a. (4), 1951-52 airmail envelopes to London, Czechoslovakia or Denmark each franked 6a. and tied by “AHMADI/KUWAIT” double-ring c.d.s., 1952 airmail window envelope franked 1r., 1953 airmail envelopes to Bahrain or Algeria franked 3a. pair and Q.E.II 1a. or 1a. block of four (uncancelled) and 4a. pair both with registration label affixed and returned with rare violet framed “UNDELIVERED FOR REASON STATED/RETURN TO SENDER” and a violet rubber “KUWAIT/\*” c.d.s. (type 28) applied upon return. (7 covers)  
**£150-£200**
- 951** ☒ ➤ Range on leaves incl. 1953 airmail envelope to London franked 4a. and Bahrain 2½a. jointly tied by a “KUWAIT” (type 24) c.d.s., 1953 registered airmail envelope to Bahrain with framed “UNDELIVERED FOR REASON STATED/RETURN TO SENDER” and oval bilingual “RETURN TO SENDER” datestamp 1954 Paquebot envelope to U.S.A. franked France 18F and 12F tied by “AHMADI/KUWAIT” c.d.s., 1955 6a. meter-franked airmail envelope to Germany, 1956 picture postcards to Copenhagen franked 3a. or 6a, 1957 5n.p., 10n.p. and 25n.p. meter-franked airmail envelope to Portuguese India, 1958 envelope to England franked 10n.p. with framed “KUWAIT.... T CTS” tax mark but deleted in London with a triangular “I.S.” mark alongside, 1961 airmail envelope to England franked G.B. 3d. tied by F.P.O. “1040” (Kuwait) c.d.s.etc. (17 covers)  
**£150-£200**
- 952** ☒ ➤ A range on leaves incl. 1955 envelope to London franked 6a. pair tied by rubber oval “REGISTERED/KUWAIT” datestamp, 1955 airmail envelope to London franked 6a. pair tied by rubber oval “REGISTERED/AHMADI” datestamp, 1958 airmail envelope to Birmingham franked 20n.p. (40) tied by oval “REGISTERED/MABARAKYA STREET KUWAIT” datestamp and 1958 airmail envelopes to Aberdeen or London franked 40n.p. pairs tied by different bilingual ‘lemon’ shaped “Registered/KUWAIT-SAFAT” datestamps and all with matching printed registration labels affixed. (5 covers)  
**£120-£150**





**Kuwait: Covers and Cancellations**

- 953** ✉➔ 1957 (Dec. 30) airmail envelope to England franked by Muscat overprint Scouts 15n.p. and 25n.p. tied by "MENA AL AHMADI/KUWAIT" c.d.s. *Stamps for Kuwait were not issued in view of the agreement with certain Arab countries to boycott the World Jamboree on account of the Suez incident. The stamps were only issued in Bahrain, Qatar and Muscat, and although the overprints were prepared for Kuwait, they were never issued. Five ordinary and two registered covers (all to England) used from a Kuwaiti P.O. are believed to exist.* Ex Donaldson. Photo. **£250-£300**
- 954** ✉ Later covers and cancellations in two binders incl. 1982 to 1985 surface or airmail parcel cards to India with registration labels affixed for Ardhiyah, Deaeyah, Hawalli, Jahara, Khaledeyah, Qasr and many others, 1985 registration envelope to Prague franked 180f. with Salmiya registration label affixed, 1990 (Aug.) airmail to Kuwait ex GB franked 20p. and 15p. with yellow printed label "RETURN TO SENDER/NO TRANSPORT LINKS AVAILABLE/BECAUSE OF MIDDLE EAST/SITUATION", 1990 (Dec.) local envelope franked Iraq 150f. tied by a bilingual (English/Arabic) "REPUBLIC OF IRAQ/KUWAIT POST OFFICE" framed datestamp, 1991 (Mar.) airmail envelope franked GB 1st class tied by London Maritime machine datestamp and 1991 (Mar.) M.O.D unfranked aerogramme both signed by the Commander of the 39th (British) Regimnet in Kuwait, undated (1991) airmail envelope to London with rubber "POSTAGE PAID/KUWAIT" handstamp, 1994 vending machine frankings showing a digitised star overprint on to indicate end of coil and tied to envelopes to England, 2001 express envelope to Amsterdam with oval Bayan registered datestamp misspelt "REDISRERED", range of mail to the Kuwait Embassy in London from other embassies in London etc. (few 100) **£120-£150**

**Kuwait: Airmails**

- 955** ✉➔ 1932 (Oct. 1) Imperial Airways London-Kuwait envelope, franked G.B K.G.V 2½d., 1½d. and ½d. tied by London c.d.s. with Basrah and Kuwait (type 6) transit and receiving marks on reverse, fine. Photo. **£120-£150**
- 956** ➔ 1933-34 Airmail set mint and used plus a 6a. airmail pair, 1a. block of four and ½a. or 3a. airmail plus 6a. and 2a. on 1937 (Jan.) or 1939 (Mar.) airmail envelopes to England tied by "KUWAIT" (type 5) datestamps plus the same airmail issue 3a. without "KUWAIT" overprint with a part "KUWAIT" datestamp and a 1943 censored airmail envelope to Bombay franked late use of the 3a. with double impression. (9 stamps and 3 covers) **£300-£350**
- 957** ✉➔ 1933 (Jan. 4) first flight envelope, registered from Iraq to Kuwait, bearing 3f., 8f. and 10f. on 2f., with red boxed "FIRST FLIGHT/BAGHDAD-KUWAIT" cachet, scarce. Ex Kiddle. Photo. **£200-£250**
- 958** ✉➔ 1933 (May 9) first flight Athens-Kuwait envelope bearing 10l., 10d., 1d.50 on 5d. and 2d. on 5d., with May 11 receiving mark on reverse. Ex Donaldson and Kiddle. Photo. **£350-£400**
- 959** ✉➔ 1933 (May 23) first flight Kuwait-Athens envelope, bearing 1929-37 2a. violet and 2a.6p., tied by type 5 datestamp, with Greek official air propaganda label applied upon arrival at Athens with aeroplane cachet on reverse, very scarce. Photo. **£500-£600**
- 960** ✉➔ 1933 (July 10) 'INDIA-KUWAIT' first flight printed commemorative envelope to Kuwait franked India K.G.V 3a. and 9p. tied by Calcutta datestamps and rear with both types 5 and 6 of the "KUWAIT" datestamps and framed illustrated "CALCUTTA-KARACHI/11 JY.33/FIRST/AIRMAIL". Photo. **£400-£500**



## Kuwait: Airmails continued



965



966

- 961 ✉ 1933 (July 15) Imperial Airways "Through India to Calcutta" flown envelope from Kuwait to Calcutta, franked 1929-37 3a. blue and 4a., tied by type 5 datestamp, fine. Photo on page 126. **£150-£200**
- 962 ✉ 1933 (July 30) flown envelope with Imperial Airways vignette, from Kuwait to England, bearing 1929-37 3a. blue and 4a., tied by type 5 datestamp, fine. Ex Kiddle. Photo on page 126. **£200-£250**
- 963 ✉ 1933 (Dec. 29) Imperial Airways London-Singapore flown envelope from Singapore to Kuwait, bearing Straits Settlements 1c., 2c. and 30c., with circular framed "T" and boxed "POSTAGE DUE" with manuscript "one anna", and with Basrah, Baghdad and Kuwait transit and arrival on reverse. Ex Kiddle. Photo on page 126. **£250-£300**
- 964 ✉ 1939 (May 20, 21) philatelic envelopes franked G.B. K.G.VII or K.E.VIII "All Up" 1½d. rates to Kuwait and returned, also "Empire Air Mail Scheme" leaflet dated '21-5/39' advising this new rate. (3 covers) **£250-£300**
- 965 ✉ 1940 (July) censored airmail cover to Bombay franked K.G.VI 2a. airmail, 1a. (4) and ½a. with censor tape at right tied by "C16" triangular censor mark and "Please request sender in future to write full name and address on the envelope together with the language used.", the marking on rear and scarce thus. Photo. **£150-£200**
- 966 ✉ 1952 airmail envelope to Liverpool franked K.G.VI 6a. on 6d. tied by Kuwait c.d.s. with rare framed "MISSED VESSEL ABROAD/RETURNED FROM AGENTS" handstamp, airmail etiquette cancelled by barred marking and subsequently redirected to U.S.A. Photo. **£120-£150**

## Lebanon

- 967 World War II: A collection of covers and cards in three albums, incl. a very good range of censor marks and labels, incoming mail, etc. (few 100s) **£200-£300**

## Leeward Islands



968



969

- 968 ★ 1902 Watermark Crown CA 2½d. dull purple and ultramarine showing wide "A" in "LEEWARD" [R. 6/1], fine mint. S.G. 23a, cat. £275. Photo. **£70-£90**
- 969 ○ - 1s. green and carmine, showing dropped "R" in "LEEWARD" [R. 1/1], fair used with Antigua c.d.s., S.G. 26a, cat. £850. Photo. **£100-£120**
- 970 1938-51 issue, a mint range to 5s. (3), 10s. (4, two unmounted) and £1 (5), incl. range of printings, mainly fine. (66) **£150-£200**
- 971 Q.V. to Q.E.II mainly mint collection on leaves incl. 1890 set mint or used, 1897 Sexagenary to 1s., 1902 surcharges, 1902 Watermark Crown CA, 1905-08 and 1907-11 Watermark Mult. Crown CA sets, 1912-22 to 5s. (4 shades), 1921-32 to 10s. with die I reversions, 1938-51 set with most listed shades and papers, 1954 set, etc., mostly fine. (178) **£400-£500**

**972** A Q.V. to Q.E.II duplicated accumulation in mixed condition in a stockbook incl. 1935 Jubilee sets mint (20) and used (6), 1938-54 to 10s. (11) £1 (15) mint with shades (some unmounted), set to £1 used, 1948 Wedding sets mint (42) and used (6), 1949 U.P.U. sets used (11) 1954 sets mint (4) and used, etc. (few 100s) **£250-£300**

**973** A mint collection on leaves, incl. 1890 set, 1902 sets (2, one overprinted "SPECIMEN"), 1905-08 set, 1907-11 set, 1912-22 to 5s. (2), 1954 set, etc., varied condition. (115) **£250-£300**

## **Liberia**

**974** An accumulation, incl. 1892 to \$5 mint (3), 1906 set and official set mint, 1918 set and official set mint, etc. (100s) **£200-£300**

## **Liechtenstein**

**975** A duplicated mint and used collection from 1912 to 2010 in mixed condition in two binders incl. 1912-16 to 25h. mint (4) and used (10), 1921 Swiss Currency to 1f. mint, 1924-27 to 1½f. (2) mint, 1928 Flood Relief set mint, 1930-31 to 90r., 1f.20 mint, 1930 Air set mint, etc. (100s) **£200-£250**

## **Luxembourg**

**976** A duplicated mint and used collection in mixed condition in a binder with a range of early issues, Child Welfare sets, Officials, etc. (100s) **£100-£120**

## **Malaya & States**

**977** A collection in a binder, Q.V. to Q.E.II, incl. Straits Settlements 1883 2c. on 12c. used (manuscript), Malacca, Penang, Sungei Ujong, Negri Sembilan, Pahang, Perak, Perlis, Selangor, Trengganu, Johore, Kedah, also some North Borneo, etc., varied condition. (100s) **£400-£500**

**978** A mint K.G.V selection, incl. Johore, Kelantan, Negri Sembilan 1935-41 set, Pahang 1935-41 set, Perak 1935-37 set, Selangor 1935-38 set, Trengganu 1921-31 to \$3, F.M.S. 1922-34 values to \$2, etc., mainly fine. (101) **£350-£400**

**979** A stockbook of K.G.VI Malayan States and Selangor, incl. range of sets, mint and used, shades, etc. (100s) **£150-£200**

**980 S** A selection of "SPECIMEN" sets comprising Malayan Postal Union 1936-38 and Johore 1938 Postage Due sets mainly good to fine with gum, also B.M.A. 1945-48 1c. to \$5 set of fourteen with believed fake perfin overprints. (25) **£150-£200**

**981** A Q.V. to Q.E.II mint and used collection in varied condition in three albums incl. Straits Settlements, Malacca 1949-52 1c. to \$5 set used, Singapore 1948 Wedding and 1969 Founding sets used, etc. (few 100s) **£120-£150**

**982 ☒** **Airmails:** 1936 'Around the World' cover flown by Zeppelin "Hindenburg", China Clipper and Imperial Airmail, originating in U.S.A. with multiple redirections and bearing Malayan (4 different), German and U.S. Adhesives. Photo on page 131. **£100-£120**

## **Straits Settlements**

**983 ★** **1937-41** 1c. to \$5 sets of die I and II (2), also unissued 8c., good to fine mint. S.G. 278-98. **£120-£150**

**984** A collection in two binders incl. 1867 1½c. on ½a., 2c. on 1a. (in red), 3c. on 1a., 4c. on 1a., 8c. on 2a, 12c. on 4a. (stained), 24c. on 8a. and 32c. on 2a. all used, 1867-82 set (96c. both perms., faults), 1882 5c. purple-brown, 1883 2c. on 8c. (2, different types), 2c. on 4c. rose used, 1883-91 set, 1902-03 to \$5, 1904-10 to \$5 (both papers), used, 1906-07 overprints incomplete and mostly used to \$1, 1906-12 to \$5, 1912-23 c.t.o. \$5 with most listed shades and papers, 1921-33 to \$25, used, 1922 Watermark Mult. Script CA to \$1 mint, 1936-37 to \$5, 1945-48 "BMA/MALAYA" to \$5 used, later with Malaysia and Singapore mostly used, condition varied but most fine. (many 100s) **£600-£800**



**Malaya & States: Straits Settlements** continued

- 985 A mint K.G.V selection, incl. 1921-33 values to \$5, 1936-37 to \$5, mainly fine. (29) **£100-£150**
- 986 **Malayan Federation:** Mainly used selection on leaves incl. 1900-01 to \$2, 1904 to \$2 (\$5 and \$25 fiscal cancellations), 1922-34 to \$5, mostly fine. (132) **£150-£200**

**Malayan States**

- 987 **Johore:** A collection on leaves incl. 1884 "JOHOR" overprints, 1891 2c. on 24c. (all listed types), type 20 (2) used, 1896 overprints (both spellings) sets used or mint and used, 1896 set (less \$2), 1903 \$1 on \$2, 1904-10 to \$5 (less \$4), 1910-19 to \$1, used, 1918-20 mint or used to \$3, 1922-41 to \$5 used, etc., chiefly good to fine. (100s) **£250-£300**
- 988 **Kedah:** A collection on leaves incl. 1912 to \$2, 1919-21 set, 1919 overprints, 1921-22 set with most listed varieties to \$5, 1922 14mm overprints, sets on both papers, 1922-40 set, used, 1937 set mint or used, 1950 and 1957 sets used, etc., mainly good to fine. (few 100s) **£350-£400**
- 989 **Kelantan:** A collection on leaves incl. 1911 set mint (\$1 green and brown used), 1921-28 set used, 1922 Exhibition overprints on 5c., 30c., 50c., \$1, used, 1928-35 perf 12 \$1 mint, perf. 14 used, 1937-40 mint or used to \$2, 1951-55 and 1957-63 sets used, etc., most fine. (few 100s) **£250-£300**
- 990 **Negri Sembilan:** Collection on leaves incl. Sungei Ujong 2c. orange and 5c. mint, 1895 3c. mint, Negri Sembilan 1891-94 set, 1895-99 set used (less 2c.), 1935, 1949-55 and 1957-63 sets used, also Malacca with 1949-52, 1957 and 1960-62 sets used, most fine. (few 100s) **£220-£250**
- 991 **Pahang:** Collection on leaves incl. 1889 "PAHANG" overprint on 2c. types 1, 2 and 4 used, 1895-99 set used (3c. mint), 1935-41 to \$2, 1950-56 set, used, also Penang with 1949-52, 1954-57 and 1957 sets used, Perlis 1951-55 and 1957 sets used, and Sabah with 1964-65 overprints used and Trengganu 1910-19 to \$1, 1921-41 Watermark Crown CA \$3 and \$5, mint, 1922 values to \$1, 1949-55 set used, mostly fine. (few 100s) **£250-£300**
- 992 ★ ☒ **Perak:** Collection on leaves with "PERAK" overprints and surcharges, 1891 1c. on 6c. lilac types 30, 34 (mint) and 37, 1895-99 to \$2 (fiscal cancellation) used with both 50c., 1900 3c. surcharges mint or used, 1935-37 set, 1938-41 to \$1, 1950-56 and 1957-61 sets, used, a few later issues etc., mainly fine. (few 100s) **£150-£200**
- 993 ○ **Selangor:** Collection on leaves incl. 1883-85 overprints, types 18, 24 and 33 on 2c. mint, type 34 on 2c. used, 1895-99 to 50c. (both), \$1, 1935-41, 1949-55, 1957 and 1961-62 sets used, etc., mostly fine. (few 100) **£150-£200**

**Maldiv Islands**

- 994 ★ 1933 to 1r., and 5r. blocks of four (2, both watermarks), mainly fine. **£120-£150**
- 995 P Selection of Questa proofs comprising 1992 Schmiedl miniature sheet, 1993 Western Films miniature sheets (3) in Questa folders, also extra Clint Eastwood miniature sheet, 1992 New York Orchestra miniature sheets (2). **£100-£120**

**Malta**

- 996 A collection in a binder, Q.V. to Q.E.II, incl. small range of G.B. used in, 1885-90 to 1s. used (5), 1886 5s. used, 1926-27 2s.6d. fiscal used block of nine, some light duplication, etc., varied condition. (100s) **£200-£250**
- 997 A mint K.G.V selection, incl. 1928 and 1930 to 10s., etc., mainly fine. (42) **£100-£150**
- 998 Selection comprising 1886 5s. used (2), 1899-1901 2s.6d., 10s. used, 1914-21 5s. used, and 1935 Silver Jubilee with minor variety mint, good to fine. **£80-£100**

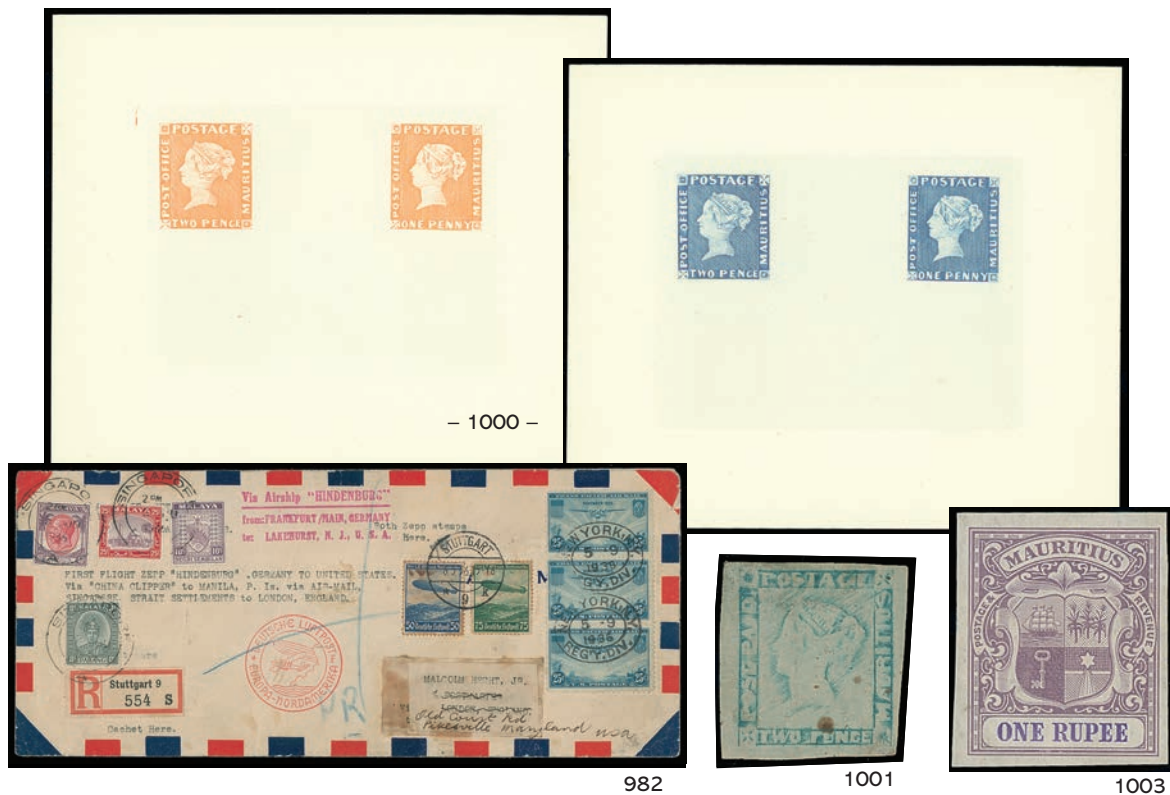

- 999 ○ Q.V. to Q.E.II collection on leaves incl. G.B. used in Malta with 1d. die II, 2d. perf 14 large crown watermarks with "M" cancellations, surface-printed with 2½d. rosy mauve or blue (3), 3d. rose (5), 4d. rose, 4d. vermillion (5), 4d. grey-brown, 6d. lilac (pl. 6, 8 and 9), 6d. buff (wing margin), 6d. chestnut, 6d. grey, 10d., 1873-77 1s. pl. 8, 1880 2d. pale rose, each with "A25" barred ovals or duplexes, 1863 no watermark ½d. buff used, 1863-81 Watermark Crown CC ½d. buff used, 1868 ½d. buff-brown mint and used, 1878 perf. 14 x 12½ yellow-buff ½d. used, 1880 ½d. bright orange-yellow unused, 1885-90, 1899-1901, 1903-04, 1904-14 and 1914-21 sets used, 1921-22 to 2s., "SELF-GOVERNMENT" Watermark Crown CC to 10s. (less 2s.) Watermark Mult. Crown CA set used, 1922 set to £1 (both) used (5s. mint), "POSTAGE" overprints and 1926-27 set mostly used, 1928 "POSTAGE/AND/REVENUE", 1930, 1938-43 and 1948-53 sets used, Q.E.II issues largely complete and mainly used to 2010, poor to fine. (100s)  
**£400-£500**

## Mauritius

- 1000 P R 1847 "POST OFFICE" issues, the first British Colonial postage stamps, 1912 reprints from the original plate showing both values, two sheets struck from the original plate in vermillion and blue respectively, each impression lightly handstamped "REPRINT" on reverse, fine. Photo.  
**£350-£400**
- 1001 ☆ 1848-59 "POST PAID" latest impression 2d. unused example, four good to large margins, tone spots, affixed to 1948 letter with Christmas message. Photo.  
**£300-£400**
- 1002 A range overprinted "SPECIMEN", incl. 1900-05 set (less two values), 1925 surcharge set, etc., also 1933-54 postage due and 1948 Centenary set perforated "SPECIMEN" (not guaranteed). (45)  
**£120-£150**
- 1003 1902 1r. imperf. colour trial in dull purple and violet on unwatermarked paper, fine with gum. Photo.  
**£100-£150**
- 1004 A collection on leaves with some early fakes and incl. 1858-62 (4d.), (9d.) and (1d.) reissue, 1859-61 6d. (both shades), 1s. (both shades), 1860-63 set used with both 6d. and 1s., 1862 perf 14-16 6d., 1s., 1863-72 set with shades and colours, 1877 1s. on 5s. rosy mauve, 1878 surcharges, 1879-80 set (less 13c.), 1883-84 set, 1883 16c. on 17c. type 28a, 1887 2c. on 13c., 1891 2c. on 3c., 1900-05 and 1904-07 sets, 1910 to 5r., all used, 1913-22 set mint or used, 1921-26 to 50c., 1921-34 to 5r., used, 1938-49 set mint or used with most paper varieties, 1950 set mint, 1953-58 set used, later largely complete mint or used to 1998. (100s)  
**£600-£800**
- 1005 A mint K.G.V selection, incl. 1921-34 to 10r., etc., mainly fine. (33)  
**£80-£100**



## Monaco

- 1006 1885 1c. (2), 2c., 5c., 15c. (4) and 25c. mint or part gum, and 2c., 5c., 10c. (3), 15c., 25c. (2), 40c. and 75c. used, varied condition. (21) **£250-£300**

## Montserrat

- 1007 1880 Watermark Crown CC, Perf. 14 2½d. red-brown unused (2), used, 4d. blue unused and used (3), 1884-85 2½d. red-brown used (2) and 4d. blue used, varied condition. S.G. 4, 5, 9, 11. **£150-£200**
- 1008 A mint collection on leaves, incl. 1880 2½d., 4d., 1903 to 5s., 1904-08 to 5s., 1908-14 to 5s., 1914 5s., 1916-22 to 5s., 1922-29 to 5s., 1932 Settlement set, 1938-48 set with a range of perfs., 1951 set, etc., varied condition. (approx. 160) **£350-£400**
- 1009 A Q.V. to Q.E.II mainly mint collection on leaves incl. 1876-83 1d. (2), 6d., 1880 2½d., 4d., 1883 1d., 1884-85 set (2½d. red-brown used and 4d. mauve only), 1903, 1904-08 and 1908-14 sets, 1914 5s., 1916-22, 1922-29 and 1935 sets, 1938-48 sets (both perfs.), 1951 and 1953 sets, later issues largely complete to 1992, mostly fine. (few 100s) **£300-£400**
- 1010 A small range, incl. 1908-14 5s. mint and used (2), 1938-48 set mint, etc. (17) **£80-£100**

## Morocco Agencies

- 1011 ○ **Gibraltar Issues Overprinted:** 1898-1900 Local Overprint 5c., 10c., 25c. and 2p., all with inverted "V" for "A", also 10c. and 25c. used, fair to fine. S.G. 1a, 2a, 4, 8a, cat. £905. Photo. **£200-£250**
- 1012 **French Currency:** 1924-32 3f. on 2s.6d. and 6f. on 5s overprinted "SPECIMEN", and 1935-36 3f. on 2s.6d. and 6f. on 5s., mint pairs, and as singles overprinted "SPECIMEN", varied condition. (8) **£80-£100**
- 1013 Collection on leaves incl. Gibraltar overprinted 1898-1900 and 1899 sets, 1903-05 set less 50c., 1905-06 set, used, British Currency with 1907-13 set, 1914-31 set used with 2s.6d. shades, 1925-36 both overprint sets, used, 1935-37 sets mint or used, 1949 and 1951 sets used, Spanish currency with 1907-12 set used, 1914-26 De La Rue 3p. on 2s.6d. mint (both shades), Bradbury 2s.6d. used, French currency complete mint or used, Tangier mint or used etc., mainly good to fine. (100s) **£300-£400**



Ex 1011



Ex 1014



1019

## Nauru

- 1014 1916-23 issue, a group overprinted "SPECIMEN", comprising 1s., Waterlow 10s. (B.P.A. certificate, 1987), De La Rue 2s.6d., 5s. (B.P.A. certificate, 1987), varied condition. Photo. **£200-£300**
- 1015 - A small mint group, comprising 2s.6d., 5s. (4, one no gum), and 10s. (2, one De La Rue deep bright blue with B.P.A. certificate, 1995), varied condition. **£150-£200**
- 1016 Mint selection on leaves incl. 1916 overprints at foot to 1s., overprints at centre set, De La Rue 2s.6d. brown, 2s.6d. yellow-brown, 5s., 1919 Bradbury 2s.6d. (both), 1924-48 both papers, later largely complete to 1973, mainly fine. (105) **£150-£200**

## Nepal

- 1017 A collection in an album, incl. stamps, varieties, covers, postal stationery, approx. 100 native covers, many scarce, also a range of Tibet. (100s) **£800-£1,000**
- 1018 A collection in three albums, incl. unmounted mint issues from 1950 to 2014, range of stampless entires, etc. (100s) **£100-£150**

**Netherlands**

- 1019 ★ 1869-76 2½c. mauve, mint, heavy hinge and gum toning, otherwise fine. S.G. 62, cat. £800. Photo. £70-£80
- 1020 A duplicated mint and used collection from 1852 to 2016 in mixed condition in two binders with range of early issues incl. 1893-98 to 2g.50 used, 1899-1923 to 50c. mint, 1923 Accession to 5g. used (2), also Colonies incl. Netherlands Indies, etc. (100s) £200-£250

**New Guinea**

1021



- 1022 -



1023



Ex 1024



Ex 1025

- 1021 ★ 1935 Air £2 mint, fine. S.G. 204, cat. £350. Photo. £100-£150
- 1022 ○ - £2 and £5 used, fine. S.G. 204, 205, cat. £590. Photo. £200-£250
- 1023 ☆ - £5 emerald-green, unmounted mint, one or two tone spots on gum, otherwise fine. S.G. 205, cat. £750. Photo. £150-£200
- 1024 ☆ 1939 Air ½d. to £1 unmounted mint, mainly fine. S.G. 212-225, cat. £1,100. Photo. £300-£400
- 1025 ★ - ½d. to £1 mint, gum toning, otherwise mainly fine. S.G. 212-225, cat. £1,100. Photo. £200-£300
- 1026 ○ - ½d. to £1 used, mainly fine. S.G. 212-225, cat. £850. Photo on page 134. £250-£300
- 1027 A mint collection on leaves, incl. 1925-27 to £1, 1931 Air to £1 (unmounted, as marginal or corner marginal examples), 1931 (Aug.) to £1, 1931 (Aug.) Air to £1, 1932-34 to £1 unmounted, 1932-34 Air to £1 unmounted, etc., mainly fine. (92) £500-£600
- 1028 A used collection on leaves, incl. 1925-27 to £1, 1931 Air to £1, 1931 (Aug.) to £1, 1932-34 to £1, 1932-34 Air to £1, etc., mainly fine, not all cancellations guaranteed. (83) £500-£600
- 1029 A mint K.G.V collection, incl. 1931 (June) Air set, 1931 set, 1931 (Aug.) Air set, 1932-34 set, 1932-34 Air set, officials with 1931 and 1932-34 sets, etc., mainly fine. (98) £500-£600
- 1030 Collection on leaves incl. 1915-16 "N.W./PACIFIC/ISLANDS" type 6 overprint set mint, type 1 on Watermark 2 kangaroo issues to 10s. (less 5s.), watermark 5 to 1s. mint, 5s. used, watermark 6 duplicated group to 2s. mint, 1918 1d. on 1s. mint and used, 1918-21 K.G.V heads mint, kangaroo issues to 10s. mint (5s. used), 1919 ½d. mint, 1921-22 colour changes mint, 1925-27 mint or used to 5s. (9d. marginal), 1931 (June) Airs, (Aug.) to 10s. mint, (3d. used) Airs to 10s. mint, 1932-34 sets mint and used, Airs mint or used, 1935 £2 used, 1939 mint or used to 5s. etc. mainly good to fine. (100s) £220-£250
- 1031 ★ **Officials:** 1931 and 1932-34 to £1 unmounted mint, mainly fine. S.G. O31-O55, cat. £500. Photo on page 134. £150-£200





Ex 1026



Ex 1031



Ex 1032

### New Hebrides

- 1032 English Currency 1938 5f., 10f., and French Currency 1925 2f. and 5f., mint, couple of minor imperfections. S.G. 62, 63, F51, F52, cat. £312. Photo. **£80-£100**
- 1033 ★ A mainly mint collection on leaves incl. 1908 Watermark Mult. Crown CA ½d., 1d., 1s. mint, 1910 set unmounted all corner marginal and/or with plate no., 1911 set, 1925 values to 1s., 1938 set, mint, later issues almost complete to around 1973, chiefly fine. **£100-£120**

### New Zealand



- 1034 ⚙ M 1996 40c.+5c. Teddy Bear Health Stamp error, two examples in the miniature sheet, fine unmounted mint. S.G. 2002 var. A rejected design that was issued in error, very rare. Although the teddy bear is also safely buckled in his position it was seen to indicate that the baby was facing the direction of travel, in contravention of N.Z. safety guidelines. Photo. **£2,500-£3,000**
- 1035 Mainly used collection in two binders incl. 1856 2d., 1857-63 1d., 2d. (2, shades), 6d. brown, 6d. pale brown, 1862-64 imperf. set (a few with four margins), margins and condition vary, 1862 roulette 1s. yellow-green (imperf. at base and left), 1862-64 perf. 13 2d. (3 shades), 6d. (3 shades), 1s. (3 shades), 1862-63 pelure paper 6d., 1s. (very fine), 1863 perf. 13 no watermark 2d., 1864 Watermark N.Z. imperf. 1d. (2), 2d., 1s. (2, both cut close or into), perf. 13 2d., 1864-71 set incl. most listed shades except 1s. deep green, 1871-73 perf. 10 1d., 1873 ½d. no watermark, perf. 12½, all used, sidefaces selection incl. perf. 12½ 1s., 1878 5s., 1898 Pictorials set (5s. slight faults), 1899-1903 set, 1902-07 perf. 11 (5s. vermilion, two examples, one with watermark upright) and perf. 14 (5s. used and unused) sets, 1906 Christchurch, 1915-30 set with most listed shades, 1925 Dunedin, 1931 Smiling Boys, 1935-36 Pictorials later mint or used and largely complete to 2013, also officials with 1907-11 to 2s. and 1915-27 set used, postal fiscals with 1913 2s.6d. mint, 1931-40 Cowan to £5 and Wiggins Teape to £2, 1940 7s.6d. and 1940-58 to £5 (less 25s. and £3.10s.) used, surcharges to 22/- on 22s. etc. in varied condition. (100s) **£1,000-£1,500**

- 1036** A collection of 1d. Universal and 1d. Sideface issues in an album, written up and identified by Post Office, mainly all different offices with many scarce incl. adverts, etc. (approx. 800) **£600-£700**
- 1037** A mint K.G.V collection, incl. 1915-30 to 1s., 1931 Smiling Boy set, 1935-36 set, 1936-42 set, officials with 1927-33 5s., Niue 1931 postal fiscal set, Penrhyn Island, etc. (124) **£300-£400**
- 1038** A mint K.G.V to K.G.VI range on leaves, incl. 1913 Exhibition set, 1931 Smiling Boy set, etc. (53) **£180-£200**
- 1039** A Q.V. to Q.E.II collection in mixed condition in five albums with early issues incl. a selection of Adson's, 1931 Health pair used, later issues unmounted mint with counter coils, 1958 2d. on 1½d. error of surcharge, etc. (100s) **£150-£200**
- 1040** A small range, incl. 1935 values to 2s. (3) and 5s. mint, Official 1940 set mint, etc. (31) **£80-£100**
- 1041 ★** **Officials:** 1940 Centenary ½d., 1d., 2d., 2½d., 3d., 4d., 6d. and 8d. pairs, upper marginal examples (except 2½d.) each showing one stamp with "ff" joined and one without, mint, lightly toned gum, otherwise mainly fine. **£100-£150**



Ex 1042



1043



1044



1045

- 1042 ★** **Postal Fiscals:** 1931-36 Cowan paper to £1, mint, fine. S.G. F145-158. Photo. **£180-£200**
- 1043 ☆** - 30s. brown, unmounted mint, lightly toned gum, otherwise fine. S.G. F160, cat. £425. Photo. **£80-£100**
- 1044 ★** - £2 bright purple, mint, fine. S.G. F162, cat. £425. Photo. **£120-£150**
- 1045 ★** - £5 indigo-blue, fine mint. S.G. F168, cat. £500. Photo. **£150-£200**
- 1046 ☒** **Cancellations and Covers:** A small group of covers, from 1848 to 1948, in Crown Paid at Auckland, airs, officials, fiscal, etc. (9) **£100-£150**
- 1047** No lot

## The Nigerias

- 1048** A collection on leaves incl. Oil Rivers with 1892-94 set used; Niger Coast Protectorate 1894 (Jan. and May) sets used with some perf. varieties, 1897-98 to 2s.6d. mint or used; Southern Nigeria 1901-02 to 2s.6d. mint or used, 1903-04 to 10s., 1904-09 to 5s., 1907-11 values to £1, 1912 to 10s., used; Northern Nigeria 1900 to 2s.6d. (faded), 1902, 1905-07, 1910-11 and 1912 sets used; Nigeria incl. 1914-19 mint or used to 10s. with most shade and paper varieties, 1921-32 mint or used to 10s., 1936 to 10s., 1938-51 set with varieties, Q.E.II with post-independence issues largely complete and mostly used to 1999, mainly good to fine. (100s) **£400-£500**

## Lagos

- 1049** **1874-75** Watermark Crown CC, perf 12½ 1d. to 1s. set mint and used incl. both varieties of the 1s. mint (15½ mm with A.P.S. certificate, 1992), a few perf. faults otherwise mainly fine. (16) Cat. £2,055. **£240-£280**
- 1050** **1876-79** Watermark Crown CC, Perf. 14 1d. to 1s. mint and used, the 4d used with wmk. sideways and two expertising marks on reverse, 1882 1d. to 4d. mint and used, mostly fine. (23) S.G. 10-16, 14a. Photo on page 136. **£250-£300**
- 1051 S** **1884-86** 2s.6d., 5s. and 10s. overprinted "SPECIMEN" (Samuel type D12), ½d. to 1s. mint, ½d. to 10s. set used, some with expertising marks incl. A. Diena, on reverse, mainly fine. (18) S.G. 21-29, 27s-29s. Photo on page 136. **£500-£600**



## The Nigerias: Lagos continued



Ex 1050



Ex 1051



Ex 1053

- 1052 S** 1887-1902 Watermark Crown CA, perf 14 2d. to 10s. mint and used sets with the three listed varieties of the 2½d., the 1s. used tied to a piece, the 10s. used signed by Senf (Leipzig), part set (complete to 10d.) overprinted "SPECIMEN" and 1893 ½d. on 4d. mint and used normal (incl. identified types), double and treble - the latter of doubtful status, mostly fine. (54) **£180-£200**
- 1053 S** 1904 (Jan.-Nov.) Watermark Crown CA values to 5s. overprinted "SPECIMEN" (Samuel type D12), ½d. to 10s. mint, ½d. to 2s.6d. used, mostly fine. (28) S.G. 44-53 Photo. **£300-£350**
- 1054** 1904-06 Watermark Mult. Crown CA selection with sets mint and used incl. chalk-surfaced papers (less 5s. used), also cancellation interest incl. 3d. (2) used with Southern Nigeria 1d. (2) on 1907 registered piece from Calabar, 1d. on 1906 p.p.c. to Bristol and 1d. (3) franking printed cover registered to London with serified "R", etc. (43 items) **£250-£300**
- 1055** Mostly used selection on leaves incl. 1874 to 6d., 1876-79 and 1882 sets, 1884-86 to 1s., 1887-1902 set incl. both 6d. and three listed 2½d., 1904 to 1s., 1904-06 set (less 5s.), chiefly fine. (73) **£250-£300**
- 1056 ☒** **Postal Stationery:** Small group with Q.V. ½d. unused (both sizes), ½d. used (2) both to London, one redirected within the city, cancelled with oval bars or circular "L" in a diamond of bars, 1d. on 1½d. (2, one used 1893 to London), 1d. unused, 1d.+1d. reply card unused, 1895 registration envelope (2, one overprinted serified "SPECIMEN"), the other (flap missing) uprated 1900 to Germany by 1d. and 2d. pairs. **£80-£100**
- 1057 ☒** **Cancellations and Covers:** External mail, range with 1882 (Sept.) envelope franked 1882 4d. tied by barred oval with Lagos and Liverpool datestamps, 1887, 1888 envelopes to Paris or London franked 1887 4d. with similar markings, 1894 printed matter wrapper with scarce solo franking ½d. tied by Lagos c.d.s, 1903 p.p.c. to Isle of Man franked 1d., 1905 O.H.M.S. front to Cameroon franked K.E.VII 1d. and 1907 envelope to Scotland franked 2d. pair tied by "EGWANGA" c.d.s. **£260-£300**
- 1058 ☒** - Registered external mail, 1894 to 1901, four covers comprising 1894 (faults) to Germany bearing 5s. (S.G. unpriced on cover - possibly unique?), 1s. and 6d. (each with faults) with oval bar cancellations, Liverpool and London registered oval datestamps, 1900 (Feb.) registered to Accra franked 2d. marginal pair with oval "R" and arrival backstamp, 1900 (July) registered to Leipzig franked ½d. pair, 1d. (2, one lower marginal with plate no.), ½d. on 1d. and 2d. with London transit, 1901 (May) registered to Austria franked 10d., 2½d. and 2d. tied by Lagos c.d.s with London transit. (4 items) **£250-£300**
- 1059 ☒** - Registered mail, range of covers all from Lagos incl. 1895 and 1896 reduced envelopes bearing 5d. or 2½d. (5, incl. a block of four) and 1d. (2), 1896 to London franked 2½d. and ½d. pair (2), 1897 to Liverpool franked 7½d. 1900, 1901 O.H.M.S. envelope and reduced large plain envelope to Hull franked 4d. and 1s. with ½d. (4) respectively, 1906 to Birmingham franked K.E.VII 2d. pair, most with oval "R" handstamps. (7 items) **£150-£170**
- 1060 ○** - Range on leaves on Q.V. values to 1s. incl. circular "L" in bars, Lagos types, 9-bar ovals incl. 1889 registered piece bearing 4d. and 2d. (3), Abeokuta, Ebute Metta, Ibadan, K.E.VII values to 6d. incl. "ABEOKUTA", "BADAGRY", "EBUTE METTA", "EPE", "IBADAN", "OYO" etc. also smaller types, some in the Southern Nigeria period, with Afikpo, Asaba, Aboh, Brass, Degema, Ewansa, Forcados (incl. oval registration datestamp on 1d. on 1907 registration envelope (faults) to Manchester), Ikom, Ogbomosho, Sapele, Warri etc, a few cancelled on arrival at English or German ports etc. (few 100s) **£200-£250**

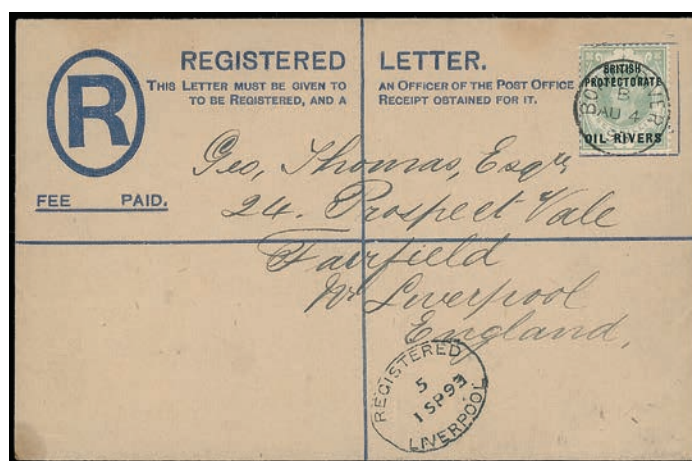
**Oil Rivers**

1063

- 1061** Selection incl. 1892-94 set overprinted "SPECIMEN" without gum, ½d. to 5d. mint, ½d. (2), 1d. (7, incl. strip of five tied to piece), 2d. (6 incl. strip of three tied to piece), 2½d. (3), 5d. (3), 1s. (2, one washed) used, 1893 (Sept.) ½d. on half 1d. mint, (Dec.) ½d. type 4 in green on 2½d. and ½d. type 9 in violet on 2d. mint, ½d. types 4 and 9 in blue mint, ½d. types 5 and 8 in vermilion used, 1s. in violet on 2d. used, also a small group of fake overprints, poor to fine. (49) **£600-£700**
- 1062** ☒ Postal Stationery: 2d. registration envelopes (2) and front only, all to the same addressee in Liverpool, sent 1893 (Oct. 3) uprated by 2d., 1d. (2) and ½d. pair, (Oct. 23) franked 2d. (2), 1d. (2) and 2½d. and (Oct. 23) franked 2d. (2) and 1d. pair, all tied by "OLD CALABAR RIVER" c.d.s.'s. (3 items) **£200-£250**
- 1063** ☒ 18?? scarce 1s. (slightly faded) solo franking on 2d. registration envelope to Liverpool, tied by "BONNY RIVER" c.d.s., cat. from £1,425 on cover. Photo. **£150-£170**
- 1064** ☒ Selection of 10 items incl. 1893 (Dec. 11) apparently commercial envelope to Plymouth franked 5d. and 2d. tied by "OLD CALABAR RIVER" c.d.s. with large bold serified "R" mark at upper left, 1893 2d. registration envelopes (4) from Old Calabar River to Plymouth with philatelic frankings most of which have been removed but retained (and included) for reconstruction, and a group of postal stationery incl. 1d. card (3, one used at Opobo River) and 2d. registration envelopes unused (3, one 224 x 98mm). **£200-£300**

**Niger Coast Protectorate**

- 1065** Duplicated mint or unused and used collection incl. 1894 (Jan.) and (May) issues, 1897-98 (with 10s. deep and bright violet shades), full range of perfs., mostly perf. 12½-13 or perf. 13½-14 with perf. 14½-15 incl. 2d. marginal block of ten, 2½d. marginal block of four, 1894 (May) piece bearing 1d. (3, one bisected and tied by "BONNY" squared circle), 1894 (Aug.) Old Calabar ½d. on 2½d. used, etc. mostly fine. (168) **£400-£500**
- 1066** ☒ **Cancellations and Covers:** Range incl. 1894-95 2d registration envelope (2 sizes, one used from Opobo River to Glasgow bearing 1894 (May) set), 1894 (Nov.) envelope to Colchester bearing 1d., 2½d., 5d., and 1s. with oval "REGISTERED/OLD CALABAR" datestamp on front, 1895 "NIGER COAST PROTECTORATE" overprint 1d. stationery card (2, one used to Hamburg), 1899 O.H.M.S. to The Hague and plain cover to Edinburgh franked 1d. and 2½d. respectively, both tied by Old Calabar River datestamp. (7 items) **£300-£350**
- 1067** ☒ **Used in Southern Nigeria:** Partly written-up range on leaves incl. Q.V. values to 2½d. with 1900 (Jan.-Nov.) identified datestamps, 1901 (Jan.-Nov.) identified datestamps incl. 2½d. block of four and 2d. block of eight, 1d. values used in 1902-03 incl. one on piece with Southern Nigeria Q.V. 6d. and tied by Bonny registered datestamp), T.P.O. datestamps on 1d. and 2d., 1901 (Sept.) envelope to London franked ½d. pair tied by Old Calabar River datestamp and very late use on 1907 (Apr.) envelope to Scotland franked by ½d. pair and 2d. (57 + 2 covers) **£100-£120**

**Niger Company Territories**

- 1068** ○ 1896 to 1899 range of pieces or loose stamps with "THE ROYAL NIGER COMPANY/CHARTERED & LIMITED/POST OFFICE/AKASSA" in violet S.G. types 4 or 5 on G.B. 1d., 2½d. and Niger Coast 1d., "THE ROYAL NIGER COMPANY/CHARTERED & LIMITED/POST OFFICE/BURUTU" in violet (mostly serified types) on G.B. ½d. pair, 1d., (2), 5d., 10d. and Niger Coast 2½d., the last showing first three lines removed. (9 items) **£180-£220**





### The Nigerias: Niger Company Territories continued

- 1069** ✉ 1896 (Dec. 31) envelope (closed tear) to London with large framed "THE ROYAL NIGER COMPANY/CHARTERED & LIMITED/POST OFFICE/BURUTU" in violet (sans-serif) datestamp endorsed "*Please forward*" at top, franked G.B. 2½d. tied by "PAID/LIVERPOOL/BR. PACKET" presumably struck on arrival, unusually redirected to India with the 2½d. additionally tied by Bedford Street S.O. squared circle, showing Sea Post Office (Bombay-Aden-Suez P&O service) and London transits on reverse. Ex Sacher. Photo. **£150-£200**
- 1070** ✉ 1897 (Sept.) envelope (closed tear) to Plymouth franked G.B. ½d. tied by large framed "THE ROYAL NIGER COMPANY/CHARTERED & LIMITED/POST OFFICE/BURUTU" in violet (sans-serif) datestamp with "PAID/LIVERPOOL/BR. PACKET" struck on arrival, also 1898, 1899 pieces similarly franked and tied by full or part "THE ROYAL NIGER COMPANY/CHARTERED & LIMITED/POST OFFICE/BURUTU" in violet serifed datestamp. (3) Photo. **£120-£150**
- 1071** ✉ 1898 (Apr.) envelope to England endorsed "*No stamps available at Jebba W.A. force*" with "THE ROYAL NIGER COMPANY/CHARTERED & LIMITED/POST OFFICE/BURUTU." datestamp in black (sans-serif) and "d2" handstamp presumably applied on arrival with ms. "1/2" alongside to represent total single foreign mail rate, and showing Newcastle-on-Tyne arrival on reverse, scarce. Photo. **£200-£250**

### Southern Nigeria

- 1072** S K.E.VII collection in a binder incl. 1904-09 sets mint and used incl. chalk-surfaced papers (less £1 used), 1907-11 sets mint and used, the 5s., 10s. and £1 on pieces, the 1d. used in Sierra Leone, 1912 10 ½d. to 10s. mint, ½d. to £1 used, also 2d. "SPECIMEN" additionally handstamped "COLONIAS" in violet for distribution to Portuguese colonies, some covers and postal stationery. (approx. 120 items) **£700-£800**

### Nigeria

- 1073** ♂ 1914-29 Watermark Mult. Crown CA £1, unmounted mint lower marginal example, fine. S.G. 12, cat. £190. Photo. **£70-£80**
- 1074** A used collection on leaves, incl. Lagos 1876-79 values to 1s., Niger Coast Protectorate, Northern Nigeria, Southern Nigeria, Nigeria 1914-19 £1 (also £1 mint), 1936 10s. mint, etc. (185) **£200-£300**
- 1075** A mint K.G.V selection, incl. 1921-32 values to 10s., 1936 set with both perfs. of the 1½d. and 3d., etc., mainly fine. (26) **£150-£200**

**Niue**

- 1076 Collection, mainly mint, in two binders incl. 1902 1d. blue overprint, perf. 14, 1903 set of three (1s. bright red), 1917 (Aug.) 1d., 3d. (both perfs.), 1917-21, 1920 and 1925-27 sets, all mint, 1927-28 2s. (both papers) mint and used (Cowan paper), 1941-43 2s.6d. postal fiscal mint, 1942-54 set mint and later issues incl. mint ranges of Tokelau, Tonga and Pitcairn Islands almost complete from 1940 to 2013, mainly fine. (100s) **£100-£120**

**North Borneo**

Ex 1077



Ex 1078



1079

- 1077 ★ 1925-28 1c. to \$10 mint, mainly fine. S.G. 277-294, cat. £1,100. Photo. **£300-£400**
- 1078 1931 Anniversary set mint, also 1930-36 Postage Due on 1925-27 set mint, mainly fine. S.G. 295-302, D76-84. (18) Photo. **£150-£200**
- 1079 ★ 1939 \$5 indigo and pale blue, fine mint. S.G. 317, cat. £850. Photo. **£200-£250**
- 1080 Collection on leaves incl. 1883 4c., 8c. mint, 1886 2c., 10c. mint, 1886-87 mint or used to \$2, 1888-92 mint or used to \$1, 1889 \$10 c.t.o., range of 4c. overprints to \$10 mint or used, 1918 mint or used to \$2+4c., 1939 mint to \$2 (8c. and 50c. used), 1945 and 1947 overprint sets mint, 1950-52 set used, Q.E.II issues apparently complete used, also a few postage dues mostly c.t.o., chiefly fine. (100s) **£100-£150**
- 1081 S Labuan: 1894 issue, a range handstamped "SPECIMEN", comprising 2c. (6), 6c. (7), 8c. (6), 10c. (4), 12c. (4), 16c. (6), and 40c. (7), also 6c., 8c. and 12c. corner examples, varied condition. **£100-£120**

**Norway**

- 1082 North Cape, a collection on leaves, incl. Hammerfest and Nordkap locals, stamps with 1930 sets mint (2) and used, 30ø.+25ø. on postcard, wide range of postcards with 1887 card from Bergen to England, range of early Nordkap cancellations and cachets, covers, etc. (100s) **£200-£300**
- 1083 An early to modern accumulation in five albums and loose, incl. mint and used issues with range of Posthorns, 1980 NORPEX collection on leaves, etc. (100s) **£100-£150**
- 1084 A collection on leaves, incl. 1855 5sk. used, 1856-60 2sk., 3sk., 4sk. used, 1867-68 to 8sk. used, 1871-75 to 7sk. used, 1878 Oscar set used, etc., later to 1970. (100s) **£100-£150**
- 1085 Collection from 1856 to 2013 in mixed condition in a binder. (100s) **£80-£100**
- 1086 ✉ A collection of covers, early to modern, incl. 1870 Ship Letter from Hull bearing G.B. 3d. and 4d. with "INSUFFICIENTLY PREPAID" handstamp, paquebots, cancellations with machine, registered, insured, Hurtigrute, small collection of mail from the 1947 Kon-Tiki Expedition written by Thor Heyerdahl, etc. (100s) **£100-£150**

**Nyasaland**

- 1087 ★ 1891-95 "B.C.A." 3s., 4s. and 10s. mint, mainly fine. S.G. 11-13, cat. £405. **£80-£100**
- 1088 ★ 1895 no watermark 2s.6d. black and bright magenta, mint with heavy hinge, fine. S.G. 26, cat. £400. Photo on page 140. **£80-£100**
- 1089 ★ 1903-04 4s. and 10s. mint, fine. S.G. 64, 65, cat. £350. Photo on page 140. **£100-£150**
- 1090 ★ - £1 grey and carmine, mint, heavy hinge, otherwise fine. S.G. 66, cat. £350. Photo on page 140. **£100-£150**



## Nyasaland continued



1088



Ex 1089



1090



Ex 1091

- 1091 ★ 1908-11 2s.6d., 5s., 10s. and £1, mint, top value with adhesions on face, otherwise mainly fine. S.G. 78-82, cat. £1,075. Photo. **£200-£300**



Ex 1092



1093

- 1092 ★ 1913-21 2s.6d., 4s., 10s. and £1 mint, mainly fine. S.G. 94-98, cat. £394. Photo. **£100-£150**
- 1093 ○ - £10 purple and dull ultramarine, fiscally used. S.G. 99. Photo. **£200-£250**



- 1094 ☼ - £10 purple and royal blue, unmounted mint lower marginal example, tone spots on gum, otherwise fine and fresh. S.G. 99c, cat. £4,500. Photo. **£800-£1,000**
- 1095 ★ 1938-44 and 1945 sets mint, some minor gum toning, otherwise mainly fine. S.G. 130-157, cat. £300. **£70-£80**
- 1096 A collection on leaves incl. 1891 "B.C.A" overprints to 2s.6d. (both), 3s., 1895 no watermark to 3s. (less 2s.6d.), 1896 to 3s. (less 2s.6d.), 1897-1900 to £1 (less 3s. and 10s.), 1898 Setting II 1d., all used, 1901 set mint, 1903-04 to 10s. (surface abrasion) used, 1908-11 mint or used to 10s. (fiscal cancellation), 1913-21 and 1921-33 sets mint or used, 1934-35 set mint, 1938-44 to £1 (2, one with serif on "G") mint, 10s. on ordinary paper used, 1945 set mint, 1953-54 set used and a few later issues incl. a small group of Malawi, mostly fine. (few 100) **£600-£800**
- 1097 A collection on leaves, incl. 1891 range, 1895 range to 3s. used, 1897 values to 4s. used, 1908 4s. mint, 1913-21 values to £1 used, 1921-33 values to 10s. used, 1945 to 20s. used, also Rhodesia and Nyasaland with 1954-46 set used, etc., slightly varied condition. (179) **£180-£200**
- 1098 A mint K.G.V selection, incl. 1921-33 values to 4s. (2) and 10s. (2 shades), etc. (20) **£100-£150**
- 1099 ☼ M **Malawi:** 2018 Vulture miniature sheet, variety value, bird name and inscription and white border omitted, fine unmounted mint. Photo. **£150-£200**



Ex 1108



1099



Ex 1107



Ex 1104



1105



Ex 1102



Ex 1101

### Pakistan

- 1100 Collection on leaves incl. 1947 "PAKISTAN" set used, 1948-57 set with listed shade and perf. varieties used, later almost complete mint or used to 1971 with some "SERVICE" overprints and a mint range of Bahawalpur. (few 100s) **£100-£150**
- 1101 ★ Bahawalpur 1947 overprint 3p. to 1r., fine unmounted mint. S.G. 1-14, cat. £775. Photo. **£150-£200**
- 1102 ★ - 1947 overprint in black (presumably trials) 3p., 3a., 3½a., 6a. and 8a., some toning and a few stain spots. (5) Photo. **£120-£150**
- 1103 - A mint and used collection in an album, incl. 1948 set mint, Officials with 1945 set mint, 1945 surcharged set mint, revenues, etc., varied condition. (212) **£300-£400**
- 1104 ★ - Officials: 1945 8a. black and purple, 1r. black and orange, 2r. black and blue set of three without Official overprint, (possibly proofs). S.G. O11-O13. Photo. **£100-£150**
- 1105 P - Officials: 1945 revenue 1a. in black and brown with Official overprint, not officially issued, a few minor gum wrinkles, otherwise fine unmounted mint. Photo. **£100-£150**

### Palestine

- 1106 A range on leaves incl. 1918 (16 Feb.) 5m. on 1p. roulette used, 1918 (July-Dec.) mixed mint and used complete set, 1920 complete set used (no 20p.), 1920-21 perf. 15 x 14 complete set used and perf. 14 part set, 1921 (May-Aug.) part used set to 20p., 1927-45 complete set used plus a mostly mint selection of Transjordan incl. 1933 mint to 200m (few 100) **£100-£150**

### Papua

- 1107 ★ 1932-40 ½d. to £1 set, mint, some unmounted, mainly fine. S.G. 130-145, cat. £550. Photo. **£150-£200**
- 1108 ▲ - ½d. to £1 set used in individual pieces with Port Moresby Mar. 21 36 c.d.s's, mainly fine. S.G. 130-145, cat. £450. Photo. **£150-£200**
- 1109 A mint K.G.V collection, incl. 1916-31 to 10s., 1932-40 set, ½d. corner block of ten with McCracken imprint, 1931-32 Official set, 1943 Declaration set in imprint strips of three, 1934 Jubilee set in imprint blocks of four, etc., mainly fine. (82) **£450-£500**



**Papua** continued

- 1110** A collection of Papua and New Guinea in a binder, K.E.VII to Q.E.II, incl. range of Lakatois, etc., varied condition. (100s) **£120-£150**
- 1111** Collection on leaves incl. British New Guinea 1901-05 horizontal watermark complete mint to 1s., vertical watermark mint to 6d. and 1s. used, 1906 large "Papua", watermark horizontal 4d., 6d. and 1s., watermark vertical to 2½d., 1907 small "Papua", watermark horizontal 2½d., 2s.6d., watermark vertical set (1s., both perfs., 2s.6d. on thin paper), 1907-10 large "PAPUA" ½d (2), 2s.6d., small "PAPUA" to 1s. (less 4d.), 1909-10 perf. 11 set, perf. 12½ to 1s. (less 6d. and 2d. used), 1910-11 to 2s.6d. (both), 1911-15 set (2½d. used), 1916-31 set (10s. used) with some shades, 1917 overprints, 1929-30 Airs, mint, 1932-40 mint or used to 10s., also Papua New Guinea 1952-58 set used and later largely complete used to 1990. (100s) **£300-£400**
- 1112** A mainly modern unmounted mint accumulation, incl. P.N.G. 1960 6d. on 7½d. type D1, miniature sheets, sets, etc., later to 2010s. (100s) **£200-£250**

**Poland**

- 1113** Mint and used collection from 1919 to 2008 in mixed condition in an album and loose incl. 1921 Red Cross set mint, General Government issues, etc. (100s) **£80-£100**

**Portugal & Colonies**

- 1114** A mint and used duplicated collection from 1853 to 2014 in mixed condition in two binders incl. 1882-87 to 500r. (both) used, also range of Colonies, etc. (100s) **£150-£200**
- 1115** A small selection of covers and cards, incl. 1870 cover to Paris, franked by 1870-84 perf. 12½ 80r., 1929 cover to England, franked by 1929 Telegraph 1E.60 on 5c., etc. (12 items) **£80-£100**
- 1116** **Mozambique Company:** A range of 1930s Waterlow proofs, incl. mainly imperforate, pairs and blocks of four, etc. (298) **£150-£200**

**Rhodesia**

1117



1118



Ex 1119



1120

- 1117** ○ 1892-93 £5 sage-green, fine used. S.G. 12, cat. £500. Photo. **£180-£200**
- 1118** ○ - £10 brown, large part original gum, minor gum bend, otherwise fine. S.G. 13, cat. £3,250. Photo. **£500-£700**
- 1119** ★ 1896-97 Die I to 4s. and die II to 10s., mint, slightly varied condition. S.G. 29-50, cat. £775. Photo. **£120-£150**
- 1120** ○ 1898-1908 1d. pair variety imperf. between, fine used. S.G. 78c, cat. £500. Photo. **£150-£200**
- 1121** 1905 Falls set mint with extra 1d., 2½d. and 5d. perfs., also 5s. used, mainly fine. **£100-£150**
- 1122** ○ - 1d. to 5s. sixteen sets used, mainly fair to fine. (6) S.G. 94-99, cat. £5,200. **£1,000-£1,200**

**1910 – 13 Double Heads, Perf. 14**

- 1123 S ½d. to £1 set of eighteen values overprinted "SPECIMEN", with gum, a few minor imperfections otherwise mainly good to fine. S.G. 119s-185s, cat. £3,750. Photo. £1,000-£1,200
- 1124 A mint or part gum range of shades, comprising ½d. (6), 1d. (4), 2d. (7), 2½d. (6), 3d. (4), 4d. (9), 5d. (8), 6d. (7), 2s. (3), also perf. 13½ and perf. 15 small range, mainly fine. (63) £600-£700
- 1125 A used collection on leaves, incl. range of shades and cancellations, with values to 5d. (11, one with 'gash in ear' and one the error of colour), 6d. (5), 8d. (6, three perf. 13½), 10d. (3), 1s. (5), and 2s. (7), mainly fine. (111) £400-£500
- 1126 ★ A range of ½d. (8), 1d. (8) and 2½d. shades, mint, mainly fine, also perf. 15 2½d. mint with R.P.S. certificate (1967). (23) £150-£200
- 1127 ○ A range of used shades on leaves, with values to 2s.6d. (2), 3s., 5s., 7s.6d., 10s., and £1, slightly varied condition, top values mainly fine. (90) £600-£700
- 1128 ★ 2d. mint shades, mainly fine. (7) £100-£150
- 1129 ★ 3d. mint shades, mainly fine. (6) £100-£150
- 1130 ★ 4d. mint shades, incl. one with 'gash in ear', mainly fine. (8) £150-£200
- 1131 ★ 4d. black and orange marginal strip of four, the top stamp with crease and folded through perfs., otherwise fine. S.G. 140, cat. £200+. £100-£150
- 1132 ★ 4d. black and orange, 5d. purple brown and olive yellow, 1s. three shades and 5s. crimson and yellow-green, good to fine mint. £100-£150
- 1133 ★ 5d. mint shades, mainly fine. (6) £80-£100



1134



1135



Ex 1139

- 1134 ★ 5d. purple-brown and ochre error of colour, mint, fine. S.G. 141ab, cat. £650. Photo. £200-£250
- 1135 ★ 5d. purple-brown and ochre error of colour, small part original gum, one tone spot otherwise fine. S.G. 141ab, cat. £650. Photo. £80-£100
- 1136 ★ 6d. mint shades, mainly fine. (6) £100-£120
- 1137 ★ 8d., seven shades, mint or part original gum, mainly fine. £200-£250
- 1138 ★ 8d., a group of mint shades, mainly fine. (4) £180-£200
- 1139 ★ 10d. mint shades (4) incl. one in a carmine shade, mainly fine. (4) Photo. £100-£150
- 1140 ★ 10d., nine shades, mint or part gum, mainly fine. £80-£100





Ex 1144



1145



Ex 1146



1147



1148



1149



– 1151 –



1150



1152



1153



1154



1155



Ex 1156



Ex 1158



1159



1160



1161



1162



1163



1164



1165



1166



1167



1168



1169



1170



1171

**Rhodesia: 1910 – 13 Double Heads, Perf. 14** continued

1141 ★	1s. mint shades, mainly fine. (5)	£100-£150
1142 ★	1s., eight shades, mint or part gum, mainly fine.	£100-£150
1143 ★	2s. mint shades, mainly fine. (3)	£100-£150
1144 ★	2s.6d., three shades, mint or part gum, mainly fine. Photo.	£200-£300
1145 ★	2s.6d. black and lake, mint, fine. S.G. 155, cat. £375. Photo.	£100-£150
1146 ○	2s.6d. black and crimson, a group of five fine used shades, incl. one with worn tiara flaw. Photo.	£400-£500
1147 ▲	2s.6d. black and rose-carmine, fine used on piece. S.G. 157, cat. £450. Photo.	£100-£150
1148 ★	2s.6d. black and crimson, fine mint. S.G. 155a, cat. £350. Photo.	£100-£150
1149 ★	2s.6d. sepia and deep crimson, showing King's extra curl, fine mint. S.G. 156. Photo.	£150-£200
1150 ★	2s.6d. sepia and deep crimson, part gum, fine. S.G. 156, cat. £350. Photo.	£80-£100
1151 ○	2s.6d. sepia and deep crimson, two good used shades, one on piece with one or two imperfections, the other with some shortish perfs. Photo.	£150-£200
1152 ★	2s.6d. black and rose-carmine, mint, fine. S.G. 157, cat. £375. Photo.	£100-£150
1153 ★	2s.6d. black and rose-carmine, mint, fine. S.G. 157, cat. £375. Photo.	£100-£150
1154 ★	2s.6d. black and rose-carmine, large part gum, fine. S.G. 157, cat. £375. Photo.	£100-£150
1155 ★	2s.6d. black and rose-carmine, mint, fine. S.G. 157, cat. £375. Photo.	£100-£150
1156 ★	3s. mint shades, mainly fine. (3) Photo.	£200-£300
1157 ★	3s., five shades, mint or part gum, mainly fine.	£200-£250
1158 ○	3s., three fine used shades. Photo.	£150-£200
1159 ★	3s. green and violet showing 'extra curl', mint, fine. B.P.A. certificate (2008). S.G. 158 var. Photo.	£100-£150
1160 ★	5s., four shades, mint or part gum, mainly fine. Photo.	£250-£300
1161 ★	5s. vermilion and bright green, fine mint. S.G. 159, cat. £325. Photo.	£80-£100
1162 ★	5s. vermilion and bright green, fine mint. S.G. 159, cat. £325. Photo.	£80-£100
1163 ★	5s. vermilion and deep green, mint, fine. S.G. 159, cat. £325. Photo.	£80-£100
1164 ★	5s. vermilion and bright green with 'gash in Queen's ear', part original gum, fine S.G. 159. Photo.	£100-£120
1165 ★	5s. crimson and yellow-green, mint, fine. S.G. 160a, cat. £300. Photo.	£80-£100
1166 ★	5s. crimson and yellow-green, mint, fine. S.G. 160a, cat. £300. Photo.	£80-£100
1167 ○	5s., three fine used shades. Photo.	£150-£200
1168 ★	7s.6d. carmine and pale blue, mint, fine. S.G. 160b, cat. £650. Photo.	£180-£200
1169 ★	7s.6d. carmine and pale blue, mint, fine. S.G. 160b, cat. £650. Photo.	£180-£200
1170 ★	7s.6d. carmine and pale blue, mint, fine. S.G. 160b, cat. £650. Photo.	£180-£200
1171 ★	7s.6d. carmine and pale blue, mint, fine. S.G. 160b, cat. £650. Photo.	£180-£200
1172 ○	7s.6d. carmine and pale blue, fine used. S.G. 160b, cat. £425. Photo on page 146.	£120-£150





1172



1173



1174



1175



1176



1177



1178



1179



1180



1181



1182



1183



1184



1185



1186



1187



1188



1189



1190



1191



1192



1193



1194



1195



1196



1197



1198



1199



**Rhodesia: 1910 – 13 Double Heads, Perf. 14** continued

1173 ★	7s.6d. carmine and light blue, mint, fine. S.G. 161, cat. £900. Photo.	£250-£300
1174 ★	7s.6d. carmine and light blue, mint, fine. S.G. 161, cat. £900. Photo.	£250-£300
1175 ○	7s.6d. carmine and light blue, fine used. S.G. 161, cat. £1,200. Photo.	£300-£400
1176 ○	7s.6d. carmine and light blue, fine used, some colour bleeding. S.G. 161, cat. £1,200. Photo.	£250-£300
1177 ○	7s.6d. carmine and bright blue, fine used. S.G. 162, £1,400. Photo.	£350-£400
1178 ○	10s. deep myrtle and orange, fine used. S.G. 163, cat. £300. Photo.	£80-£100
1179 ○	10s. deep myrtle and orange, fine used. S.G. 163, cat. £300. Photo.	£80-£100
1180 ★	10s. blue-green and orange, mint, fine. S.G. 164, cat. £400. Photo.	£120-£150
1181 ★	10s. blue-green and orange, mint, fine. S.G. 164, cat. £400. Photo.	£120-£150
1182 ★	10s. blue-green and orange, mint, fine. S.G. 164, cat. £400. Photo.	£120-£150
1183 ★	10s. blue-green and orange, mint, fine. S.G. 164, cat. £400. Photo.	£100-£150
1184 ★	10s. blue-green and orange, large part original gum, fine. S.G. 164, cat. £400. Photo.	£80-£100
1185 ★	10s. blue-green and orange, large part original gum, gum, minor wrinkle otherwise fine. S.G. 164, cat. £400. Photo.	£80-£100
1186 ★	10s. blue-green and orange, large part original gum, fine. S.G. 164, cat. £400. Photo.	£80-£100
1187 ★	£1 carmine-red and bluish black, mint, fine. S.G. 165, cat. £1,600. Photo.	£400-£500
1188 ★	£1 carmine-red and bluish black, mint, fine. S.G. 165, cat. £1,600. Photo.	£350-£400
1189 ★	£1 carmine-red and bluish black, part gum, fine. S.G. 165, cat. £1,600. Photo.	£200-£300
1190 ★	£1 carmine-red and bluish black, small part original gum, fine. S.G. 165, cat. £1,600. Photo.	£200-£300
1191 ○	£1 carmine-red and bluish black, fine used. S.G. 165, cat. £375. Photo.	£80-£100
1192 ○	£1 carmine-red and bluish black, fine used. S.G. 165, cat. £375. Photo.	£80-£100
1193 ★	£1 rose-scarlet and bluish black, mint, heavy hinge, fine. S.G. 166, cat. £1,750. Photo also on back cover.	£500-£600
1194 ★	£1 crimson and slate-black, mint, two perf. faults otherwise fine. S.G. 166, cat. £2,000. Photo.	£400-£500
1195 ★	£1 rose-scarlet and bluish black, large part original gum, fine. S.G. 166, cat. £1,750. Photo.	£250-£300
1196 ○	£1 rose-scarlet and bluish black, fine used. S.G. 166, cat. £375. Photo.	£100-£150
1197 ○	£1 rose-scarlet and bluish black, fine used. S.G. 166, cat. £375. Photo.	£100-£150
1198 ○	£1 rose-scarlet and bluish black, fine used. S.G. 166, cat. £375. Photo.	£100-£150
1199 ○	£1 rose-scarlet and bluish black, fine used. S.G. 166, cat. £375. Photo.	£100-£150



1200



1201

1200 ○	£1 crimson and slate-black, fine used. S.G. 166a, cat. £2,000. Photo.	£400-£500
1201 ★	£1 crimson and slate-black, mint, fine. S.G. 166a, cat. £2,000. Photo.	£400-£500



**Rhodesia: 1910 – 13 Double Heads, Perf. 15**

1203



1204



1205

- 1202 ○ Used range, with values to 3d. (3), 4d., 5d., 6d. (2) and 2s., also £1 with perfin, also perf. 14 x 15 3d. pair and perf. 13½ ½d., 1d. and 8d., slightly varied condition. (29) **£250-£300**
- 1203 ★ 2d. black and grey, large part gum, fine. S.G. 171, cat. £900. Photo. **£200-£300**
- 1204 ★ 5d. lake-brown and olive-green, mint, fine. Brandon certificate (1980). S.G. 175, cat. £800. Photo. **£250-£300**
- 1205 ★ 1s. black and blue green, mint, imperfections. S.G. 177, cat. £1,300. Photo. **£200-£300**
- 1206 ★ Perf. 15 x 14 4d. black and orange, mint, fine. B.P.A certificate (1983). S.G. 181, cat. £450. Photo. **£120-£150**



1206



– 1208 –

**1910 – 13 Double Heads, Perf. 13½**

- 1207 ★ ½d., 2½d (2), 8d. (3, one in a greyish shade, one with R.P.S. certificate, 1984), mainly fine. (6) **£80-£100**
- 1208 8d., two examples, one mint and one an upper marginal example with 'gash in ear' and part gum, fine. Photo. **£70-£80**

**1913 – 19 Admirals**

– Ex 1209 –



– Ex 1210 –

- 1209 S ½d. to £1 overprinted "SPECIMEN", with gum, mainly fine. Btwn. S.G. 186s and 247s, cat. £2,750. Photo. **£800-£1,000**
- 1210 S 5s., 7s.6d., 10s. and £1 overprinted "SPECIMEN", with gum, mainly fine. Photo. **£100-£150**
- 1211 ○ A used collection on leaves, incl. range of shades, Head die II perf. 14 values to £1 (2), perf. 15 values to 10s., die III values to £1 (2), also 1922-24 range to 10s., etc., also some mint, slightly varied condition. (147) **£700-£800**
- 1212 ○ A used collection, incl. range of shades, range from single working plates to 2½d. (6), die I perf. 14 to 2s., perf. 15 to 2s., die II to 10d., 1s. (6), 2s. (4), 3s. and 5s., perf. 15 to 2s.6d., 3s. and 7s.6d., die III range to 5s. (3), 10s. (3) and £1, mainly good to fine. (125) **£600-£700**
- 1213 ★ From single working plates, a mint collection of shades, incl. values to 2½d. (10), etc. (61) **£80-£100**

**1913 – 19 Admirals, Die I**

- 1214 ★ Mint selection, incl. perf. 14 6d., perf. 15 4d., etc., mainly fine. (14) £80-£100
- 1215 ★ Perf. 14, 2s. variety 'waxed moustache', fine mint. S.G. 214a, cat. £900. Photo. £250-£300
- 1216 ★ - Mint selection with values to 2s., 2s.6d. (3), 3s. (3) and 5s. (3), mainly fine. (27) £300-£400



1215



1217



1218



Ex 1219

**1913 – 19 Admirals, Die II, Perf. 14**

- 1217 ★ 7s.6d., mint, fine. S.G. 240, cat. £375. Photo. £100-£150
- 1218 ★ 7s.6d., large part original gum, fine. S.G. 240, cat. £375. Photo. £80-£100
- 1219 ★ 10s. mint shades, fine. (3) S.G. 241. Photo. £180-£200



1220



1221



1222

- 1220 ★ £1 black and reddish and purple, mint, fine. S.G. 242, cat. £400. Photo. £100-£150
- 1221 ★ £1 black and violet, lower right corner marginal, mint, fine. S.G. 243, cat. £475. Photo. £150-£200
- 1222 ★ £1 black and violet, mint, fine. S.G. 243, cat. £475. Photo. £120-£150

**1913 – 19 Admirals, Die II, Perf. 15**

- 1223 ★ 2d., 8d. (2), 10d. (2), 1s. (2), 2s.6d. (4), 5s., 7s.6d. (2) and 10s., mint, mainly fine. (15) £250-£300
- 1224 ○ £1 grey black and deep rose-lilac, used, tone spots, otherwise fine. S.G. 254, cat. £1,600. Photo. £250-£300



1224



1225



1226

**1913 – 19 Admirals, Die IIIA, Perf. 14**

- 1225 ★ 7s.6d. maroon and indigo, mint, fine. S.G. 255p, cat. £1,000. Photo. £250-£300
- 1226 ★ £1 deep grey-black and deep violet, mint, minor creasing and lightly toned gum, otherwise fine. S.G. 255t, cat. £650. Photo. £120-£150



## Rhodesia: 1913 – 19 Admirals, Die IIIB, Perf. 14



1228

- 1227 ★ A mint range to 2s.6d. (5), 5s. (4), and 7s.6d., etc., mainly fine. (54) £250-£300
- 1228 ★ £1 black and deep purple, fine mint. S.G. 279, cat. £600. Photo. £180-£200
- 1229 No lot.

## 1917 Livingstone Provisional



- 1230 ★ 田 ½d. on 1d. rose-carmine mint block of four, variety surcharge inverted, one with spaced “ny”, fine and extremely rare. B.P.A. certificate (1980. S.G. 280,a, c. Photo also on back cover. £5,000-£7,000

## 1922 – 24 Admirals, Die IIIB, Perf. 14



1231



1232



1233



1234



1235

- 1231 ★ 3s., five mint shades, mainly fine. Photo. £120-£150
- 1232 ★ 10s., three mint shades, mainly fine. Photo. £250-£300
- 1233 ★ £1 black and magenta, mint, toning and short perf. at left, otherwise fine. S.G. 311, cat. £700. Photo. £100-£150
- 1234 ○ £1 black and magenta, used, fine. S.G. 311, cat. £900. Photo. £250-£300
- 1235 ○ £1 black and deep magenta, used, imperfections. S.G. 311a, cat. £1,300. Photo. £200-£250

**1922 – 24 Admirals, Die IIIB, Perf. 15**

1236



1237

- 1236 ★ 2d. to 5s., mint, mainly fine, the 2s. with R.P.S. certificate (1982). S.G. 312-321. Photo. **£250-£300**
- 1237 ★ £1 black and magenta, mint, fine. S.G. 322, cat. £1,100. Photo. **£250-£300**

**Collections**

- 1238 A collection on leaves, incl. 1892-93 £1 to £10 with fiscal cancellations, £1 used, 1892-94 to 4s. used, 1896-97 both sets used (duplicated), 1896 1d. on 3d. mint and 3d. on 5s. used (2) (not guaranteed), 1896 overprint set mint and used, 1897 to £1 used, £1 mint, 1897 £2 used (2, one fiscal), 1898-198 range with £10 and £20 (2) fiscal used, 1905 Falls set mint and used, 1909-12 £1 mint and used, etc., varied condition. (approx. 200) **£600-£700**
- 1239 Collection in two binders incl. 1892-93 to £1 (P.F.S.A. certificate, 1979) used, £2 fiscally cancelled, 1892-94 set (less 3s.) used, 1896-97 Die I set used (1s. mint and used, 3s. mint), Die II set used (10s. with perfin), 1896 "BRITISH/SOUTH AFRICA/COMPANY" set mint or used, 1897 to 8d. used, 1898-1908 to £2 used (£1 fiscal), £10 fiscal, 1905 Falls mint or used, 1909 "RHODESIA" to £1 used, 1909-11 surcharges (10d. only in black), 1910-13 Double Heads, perf. 14 to 2s. with most shades, £1 rose-scarlet used (perfin), perf. 15 complete to 1s. 1913-19 perf. 14 and per. 15 sets used, die I, perf., 14 and perf. 15 complete sets used (less 8d.), die II, perf 14 to 5s. used, die IIIB to 5s. (less 3s.), also some Q.E.II, Southern Rhodesia with 1924-29 and 1931-37 sets used, Rhodesia & Nyasaland, post-independence issues of Zambia and Zimbabwe etc., mainly fair to fine (100s) **£500-£600**
- 1240 A used collection on leaves, incl. 1892-93 range, 1897 £1 (perfin), 1898-1908 values to £2, 1913-19 values to 2s.6d., etc., slightly varied condition. (approx. 200) **£200-£300**
- 1241 An early mint range, comprising 1892 values to £1 and £5, 1892 surcharge set, and 1892-94 to 4s., not all guaranteed, varied condition. (26) **£200-£300**
- 1242 A K.G.V to early Q.E.II mint and used range, incl. heavily duplicated 1½d. Admirals, Northern and Southern Rhodesia, etc. (100s) **£100-£150**
- 1243 A used accumulation of mainly Admiral issues, incl. a good range of cancellations, some duplication, etc., also a copy of *North of the Zambesi* by Hoyte. (100s) **£200-£300**
- 1244 ○ **Cancellations and Covers:** A collection of cancellations mainly on Admiral issues, incl. Arcturus, Banket Junction, Battlesfields Mine, Beatrice Mine, Bindura, Broken Hill, Bush Tick, Bwanamkubwa, Bulawayo (black and blue), Rulawayo, Chibi, Chlang, Choma, Concession Rail, Duchess Hill, Dunphaile Siding, Darwendale, Eiffel Flats, Eldorado Mine, Enkledoorn, Essexvale, Feira, Felixburg, Filabusi, Fort Roseberry, Gatooma, Glendale, Golden Valley, Gwaaj, Gwelo, Hartley, Healdands, Hunter's Road, Inoro, Inyanga, Kasama, Kawambwa, Kashitu, Livingstone, Lusakas, Macheke, Makaha, Makwiro, Marandellas, Mashaba, Mazabuka, Mazoe, Mongu-Lealui, Monze, Mount Selinda, Mtoko, Mumba, Mwinilunga, Mrwea, Ndola, Norton, Nyabira, Odzi, Paulington, Pemba, Penhalonga, Petauka, Que Que, Rusape, Salisbury, Shamva, Selukwe, Sinoia, Shabani, Shagari, Sibali, Sipolilo, Tuli, Umtali (black and blue), Umsururu, Umvukwe, Umvuma, Victoria, etc. (100s) **£400-£500**
- 1245 **Postcards:** Victoria Falls, a group of used postcards, incl. many with Victoria Falls c.d.s's. (140) **£150-£200**
- 1246 ✉ - An accumulation of postcards, unused and used, also incl. some postal stationery with registered stationery envelopes with B.C.A., etc. (100s) **£100-£120**



## Rhodesia: Northern Rhodesia



Ex 1247



Ex 1248



Ex 1249



1250

- 1247 ★ 1925-29 ½d. to 20s. set mint, lightly toned gum, minor traces of gum toning, otherwise fine. S.G. 1-17, cat. £800. Photo. £100-£120
- 1248 ★ - ½d. to 20s. mint, also 1935 Silver Jubilee and 1929-52 postage due sets, mainly fine. Photo. £200-£300
- 1249 ○ - ½d. to 20s. set used, mainly fair to fine. (17) S.G. 1-17, cat. £900. Photo. £250-£300
- 1250 ★ - 20s., mint, heavy hinge, fine. S.G. 17, cat. £375. Photo. £100-£150



- 1251 ☆ 1953 6d. grey-black, variety watermark inverted, a very fine and fresh unmounted mint example of this rare stamp. S.G. 68w, cat £5,000. Photo also on back cover. £2,800-£3,200



- 1252 ☆ 1963 5s. magenta variety value omitted, fine unmounted mint. Crocker certificate (1992). S.G. 86a cat. £3,000. Photo. £800-£1,000
- 1253 A collection, incl. 1925-29 to 7s.6d. (2, both unmounted), 10s. and 20s. mint, to 10s. used, 1938-52 to 10s. mint, 1½d. 'tick bird' flaw used, etc., slightly varied condition. (74) £350-£400
- 1254 A collection on leaves, incl. 1925-29 to 20s. used, 1938-52 to 20s. used, 1948 Silver Wedding set used, 1953 to 20s. mint and used, etc., slightly varied condition. (85) £300-£400
- 1255 Selection on leaves incl. 1925-29, 1938-52, 1953 and 1963 sets used, other issues mainly mint incl. 1948 Silver Wedding 20s, etc. mainly fine. (91) £180-£200

**Zambia**

1256



1257

1256 ♂ M 2010 FIFA World Cup miniature sheet, variety imperforate. *The only recorded example. S.G. MS 1071 var. Photo.* £1,700-£2,000

1257 ♂ M 2010 FIFA World Cup miniature sheet, variety imperforate and also with FIFA logo omitted. *The only recorded example. S.G. MS 1071 var. Photo.* £1,700-£2,000

**Southern Rhodesia**

Ex 1259



Ex 1260



Ex 1261

1258 ♂ 1924-29 ½d. to 5s. set unmounted mint, fine. S.G. 1-14, cat. £225. £80-£100

1259 - ½d. to 5s. set with 1d. perf. 12½, all mint and used, fair to fine. S.G. 1-14, 2d, cat. £654. Photo. £150-£200

1260 - ½d. to 5s. set with 1d. perf. 12½, all mint and used, fair to fine. S.G. 1-14, 2d. Photo £150-£200

1261 - ½d. to 5s. set with 1d. perf. 12½, all mint and used, fair to fine. S.G. 1-14, 2d. Photo £150-£200

1262 ★ - ½d. to 5s. sets mint (2), mainly good to fine. S.G. 1-14, cat. £450. £100-£120



1263



1264

1263 ★ - ½d. vertical pair, variety imperf. between, fine mint. S.G. 1b, cat. £1,200. Photo. £300-£400

1264 ★ - 1d. horizontal pair, variety imperf. between, fine mint. S.G. 2a, cat. £1,000. Photo. £250-£300



## Rhodesia: Southern Rhodesia continued



- 1265 ★ 1924-29 5s. deep blue and deep blue-green (1928 printing), fine and fresh mint. S.A.C.C. cat. R55,000. Photo also on back cover. £800-£1,000
- 1266 ♂ 1937 and 1953 sets unmounted mint, fine. S.G. 40-52, 78-91. £70-£90
- 1267 A mint collection on leaves, incl. 1925-29 to 5s. unmounted (mostly marginal examples), 1931-37 to 5s. (3) with a range of perfs., 1935 Silver Jubilee set in corner control blocks of six, 1940 Jubilee 3d. 'cave' flaw, set in marginal blocks of four, etc. (167) £250-£300
- 1268 A K.G.V to Q.E.II duplicated accumulation in mixed condition in a stockbook incl. 1935 Jubilee sets mint (22) and used (14), 1937 sets mint (7) and used (4), 1953 ½d. to £1 sets mint (5) and used (2), 1964 sets mint (3) and used, etc. (few 100s) £200-£250
- 1269 A mint K.G.V selection, incl. 1931-37 with all perfs., etc., mainly fine. (38) £180-£200
- 1270 A used range on leaves, incl. 1924-29 to 2s.6d. as singles, 5s. pair, 1931-37 to 5s., 1953 set, etc., slightly varied condition. (116) £150-£200
- 1271 A used K.G.V to K.G.VI collection, incl. 1924-29 to 5s. (2), etc., slightly varied condition. (55) £100-£150

## Rhodesia and Nyasaland



- 1272 ♂ 1954-56 2½d. ochre in an unmounted mint corner block of eight, (4 x 2), with five showing full or partial offset, most unused and possibly unique. S.G. 3a, var. S.A.C.C cat. R150,000. Photo. £2,500-£3,000

## Romania

- 1273 A mint and used collection from 1862 to 2000 in mixed condition in a binder. (100s) £80-£100

## Russia

- 1274 ○ 田 1925-28 Lenin perf. 12½ 10r. block of four, used, fine. S.G. 455a, cat. £700+. **£70-£80**
- 1275 ☒ ✈ 1931 Airship reconstruction 35k. and 2r. used on North Pole flown cover, 1932 Air Express used for Polar flight, 50k. on card and 1r. on cover, fine. **£100-£120**
- 1276 An accumulation in packets and loose, incl. range of early issues, cancellations, much duplication, etc. (many 100s) **£150-£200**
- 1277 Duplicated mint and used collection from 1858 to 2009 in mixed condition in four binders incl. also Mongolia, Lithuania, etc. (100s) **£120-£150**

### Russia: World War I



- 1278 ☒ 1915 incoming cover sent by diplomatic bag, addressed to "Lieut. F.D. Hayes/British Intelligence Section/British Embassy/Petrograd" c/o the Foreign Office, posted in London Feb. 7 franked 1d. for local delivery, endorsed "per favour of 7.0 bag" and showing framed "Postal Censor", interesting forerunner item. Photo. **£150-£200**
- 1279 ☒ 1915 incoming cover addressed to "C.S. Gibbs Esq./ c/o The British High Commissioner for Siberia/Vladivostok" and endorsed "Via America", sent Apr. 30 from Leicester franked 2½d. and showing framed "Postal Censor" with June 20 arrival backstamp, two punched filing holes. Charles Stanley Gibbs (1876-1963) served as the English tutor to the children of Emperor Nicholas II from 1908, voluntarily accompanying the Imperial family into exile to the Siberian city of Tobolsk after Nicholas abdicated the throne in March 1917. Photo. **£150-£200**
- 1280 ☒ 1916 (Apr. 22) commercial cover from Moscow to London franked 10k., with two line "PART OF A MAIL CAPTURED BY GERMANS AND DELAYED", circular Moscow censor no. 60 cachet and John Williams & Co. receiving oval datestamp, all in violet. Photo. **£120-£140**
- 1281 ☒ Unusual real photographic picture postcard showing the deck and crew of SS *Umona* in Arctic seas en route to Russia with the (French) sender on board, the photograph taken on July 13 1917 and described as unique in accompanying message, sent to France from Kiev Oct. 13 1917 shortly before the Bolshevik Uprising, the stamp (carefully) removed. The SS "Umona" made several voyages to Arctic regions, being used to transport crews for E-class submarines operating in the Baltic Sea as well as in 1915 carrying the Royal Naval Armoured Car Division to Russia. She survived the First World War but was sunk by enemy action off Sierra Leone in 1941. Photo on page 156. **£80-£100**





1281



1283



- 1282 -



1284



1286

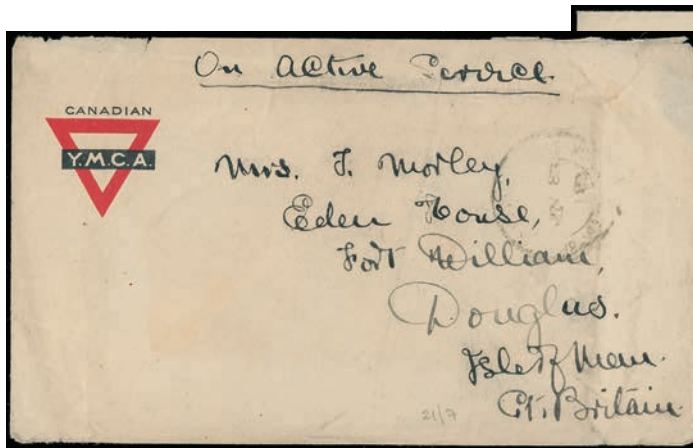

1285

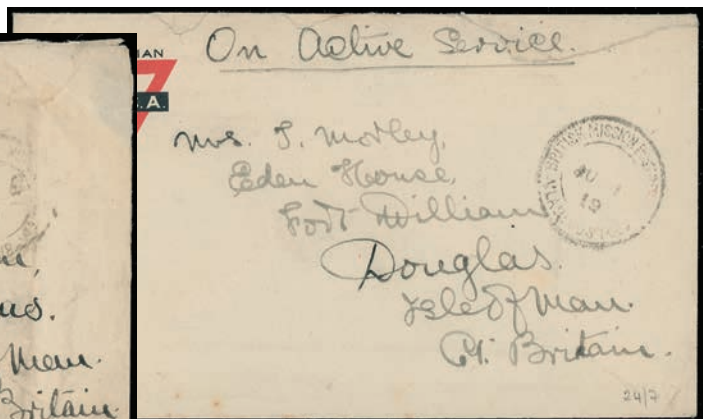

1287

## Russia: Siberian Expedition 1918 – 22

*The Siberian Expedition or 'Intervention' of 1918–1922 was part of a series of multi-national military expeditions by the Entente powers to support White Russian forces and the Czechoslovak Legion against Soviet Russia and its allies during the period of Civil War.*

### British Forces

*The British Army deployed two battalions, the 9th Hampshire Regiment and 25th Middlesex Regiment, comprising around 1,800 troops, and a military mission of 500 men to Siberia, made up of 250 officers and 250 non-commissioned officers, who took part in the training and equipping of the White forces.*

- 1282 ☒ 1918 (Nov. 20) Russian coloured greeting postcard sent from Archangel to Birkenhead, England franked 5k., showing “INTELLIGENCE/G.H.Q. Northern/Russia Exp: Force/Passed by Censor.” four line handstamp in violet and part censor strip in corner, believed sent by Capt. John Hutchinson of Royal Army Service Corps to his young son with message dated Nov. 15. Photo. **£120-£140**
- 1283 ☒ 1919 incoming cover addressed to “97669 Pte W.S. Roberts/R.A.M.C. 55 Stat Hp./ c/o 85th General Hp./Elope/ North Russian Exp. Force”, sent from London on Feb. 27 franked 1d. and showing Army P.O. P.B.2 Apr. 1 and P.B.26 (Oberzerskaya) Apr. 9 c.d.s.’s but undelivered on arrival at the Solombola Hospital and redirected, arriving finally at Base Records where addressee confirmed by endorsement “Killed in Action 17/3/19” by Major commanding. *Private Walter Stanley Roberts is commemorated on the memorial at the Archangel Allied Cemetery.* Photo. **£200-£250**
- 1284 ☒ 1919 incoming cover addressed to “Major W.H. Wilkin/The Sherwood Foresters/Slavo-British Legion/”Elope/”N. Russia E. Force”, sent from South Molton, Devon on June 11 franked 1d. and with ms. forwarding note to “4 N R Regt/Dwina” (River). Photo. **£200-£250**
- 1285 ☒ 1919 (July 28) Canadian Y.M.C.A. envelope endorsed “On Active Service” addressed by Drummer J. Morley, 25th Batalion, Middlesex Regt. to his wife in Douglas, Isle of Man with rather indistinct c.d.s. of the British Mission P.O., with interesting enclosed letter headed “Vladivostock/July 21st 1919” reporting that the “Russian Volunteer Fleet have ceased running, the men being out on strike in sympathy with the railway workers. Still boats do come from Japan, so I expect we shall receive the long looked for mail some day”. Photo. **£120-£150**
- 1286 ☒ 1919 (July 28) stampless “On Active Service” envelope from Murmansk to Devonport, England with Army Post Office P.B.1 c.d.s. and endorsed sent by a lieutenant of the Intelligence Corps showing violet “X42” in circle alongside. Photo. **£100-£120**
- 1287 ☒ 1919 (Aug. 1) Canadian Y.M.C.A. envelope endorsed “On Active Service” addressed by Drummer J. Morley, 25th Batalion, Middlesex Regt. to his wife in Douglas, Isle of Man with c.d.s. of the British Mission P.O., the enclosed letter on Army & Navy Young Men’s Christian Association letterhead dated “Vladivostock/July 24th ‘19” reporting that “I feel confident we shall have left here by the end of August!”. Photo. **£110-£130**
- 1288 ☒ 1919 (Aug. 19) stampless envelope to Cirencester, Gloucestershire with Army Post Office P.B.1 c.d.s. and endorsed by commanding officer at lower left, twice censored showing circular “PASSED BY CENSOR/(crown)” in black and also in purple tying “OPENED BY/BASE CENSOR No. 16” label at top, part flap missing. Photo on page 158. **£100-£120**

### Canadian Forces

*The Canadian forces of just over 4,000 men under the command of Major General James H. Elmsley remained mainly in Vladivostok undertaking policing duties, the Canadian government refusing to allow them to move to the front and removing the troops Canada between April and June 1919.*

- 1289 ☒ 1919 incoming cover addressed to “L. Corpl. G. Greatorex/A Co. 250 Canadian Regt./C.E.F. in Siberia”, sent from Luton, England on Apr. 21 franked 1d. and subsequently returned to sender with Vancouver and Toronto return and transit marks. Photo on page 158. **£150-£180**





### Russia: Siberian Expedition 1918-22: U.S. Forces

The A.E.F. in Siberia eventually totalled 7,950 officers and enlisted men under the command of Maj. Gen. William S. Graves including the U.S. Army's 27th and 31st Infantry Regiments transferred from the Philippines, supplemented by large numbers of volunteers from the 12th, 13th, and 62nd Infantry Regiments of the 8th Division.

- 1290 ☒ 1919 incoming cover endorsed from American flagship USS *Brooklyn* and addressed to "Henry G. Streed/Headquarters Company/American Expeditionary Force/Vladivostok/Siberia" sent franked 1c., 2c. (straight edges) with Apr. 18 duplex, flap missing and slight soiling but scarce. Photo. **£150-£180**
- 1291 ☒ 1919 (May 17) Y.M.C.A. stampless envelope to Missouri, U.S.A. endorsed "(S)oldier's Mail" by Private James D. Sisk and countersigned at lower left by 2nd Lt. Leslie Woodmansee, showing U.S. Postal Agency Siberia "1" duplex and American Expeditionary Force large boxed "A.E.F. SIBERIA/CENSORED". Photo. **£100-£120**
- 1292 ☒ Incoming Philippines 2c. stationery envelope with added 4c. addressed to "A.P. Goff, Capt. M.C./American Expeditionary Force/Vladivostok/Siberia" sent by his wife Sept. 23 from Mt. McKinley, Rizal with double circle "PASSED BY CENSOR/1804" in purple. Photo. **£140-£160**
- 1293 ☒ 1919 (Dec. 26) stampless envelope addressed c/o the U.S. Customs House in Honolulu endorsed "Soldier's Mail", sent by infantry regiment private, countersigned at lower left by 2nd Lt. J.K. Buchanan, showing U.S. Postal Agency Siberia "1" duplex and scarcer boxed "A.E.F. Siberia/Passed as Censored/Base Censor" in blue-green. Photo. **£120-£140**

## Fourth Session, Lots 1294 – 1853

Wednesday 29th November at 2 pm

## Saint Helena



1294



1295



1296

- 1294 ☉ 1908-11 Watermark Mult. Crown CA 6d. variety 'damaged frame and crown', fine unmounted mint. S.G. 67a, cat. £750. Photo. £250-£300

## 1922 – 37

- 1295 ★ Watermark Mult. Crown CA 4d. fine mint with variety 'broken mainmast' [R. 2/1]. S.G. 92a. cat. £275. Photo. £80-£100
- 1296 ★ - 4d. variety 'torn flag' [R. 4/6], fine mint. S.G. 92b. cat. £275. Photo. £80-£100
- 1297 ★ Watermark Mult. Script CA ½d. variety 'torn flag' [R. 4/6], fine mint. S.G. 97b. cat. £275. £100-£120



- 1298 ☉ - ½d. variety watermark inverted, fine unmounted mint lower left corner plate no. horizontal plate pair, one showing 'cleft rock' [R. 4/6], extremely rare. S.G. 97gw, hc. Photo. £2,000-£3,000



1299



1300



1301



1302

- 1299 ★ - 6d. variety 'broken mainmast' [R. 2/1], fine mint. S.G. 104a. cat. £300. Photo. £100-£120
- 1300 ★ - 6d. variety 'cleft rock' [R. 4/6], fine mint. S.G. 104c. cat. £275. Photo. £100-£150
- 1301 ○ - 1s.6d. grey and green on green with 'broken mainmast' [R. 2/1] variety, used. S.G. 107a, cat. £950. Photo. £250-£300



## Saint Helena continued



Ex 1303



Ex 1304



Ex 1305

- 1302 ○ 1922-37 Watermark Mult. Script CA 2s., 2s.6d., 5s., 7s.6d. and 10s. used, the 7s.6d. with Madame Joseph fake cancellation, mainly fine. S.G. 108-112, cat. £710. Photo on page 159. **£200-£250**
- 1303 ★ 1934 Centenary ½d. to 10s. set, mint, also 1935 Silver Jubilee set, mainly fine. S.G. 114-27, cat. £460. Photo. **£150-£200**
- 1304 ★ - ½d. to 10s. set, mint, heavy hinges, mainly fine. S.G. 114-23, cat. £425. Photo. **£120-£150**
- 1305 ★ - ½d. to 10s. set, mint, heavy hinges, mainly fine. S.G. 114-23, cat. £425. Photo. **£100-£150**
- 1306 Collection in a binder incl. 1856 6d., 1861 6d. clean and rough perfs. used, 1863 1d. mint (both types), 1864-80 1d. (all three types), 2d., 3d. (both shades), 5s. orange, mint, 1876 perf. 14 x 12½ set used (2d. mint), 1880 perf. 14 set mint (6d. used), 1884-94 to 1s., 1890-97, 1902, 1903 and 1912-16 sets, 1912-13 4d. and 6d. (both papers) mint, 1922 to 3d., mint, 1922-37 Watermark Mult. Crown CA to 5s. mint, Watermark Mult. Script CA mostly mint to 10s., 1934 Centenary, 1935 Silver Jubilee, 1938-44, 1948 Silver Wedding and 1953-59 sets, later largely complete mint to 2013, chiefly fine. (100s) **£600-£800**
- 1307 A mint Q.V. to Q.E.II collection, incl. 1890-97 to 10d., 1903 to 2s., to 2d. on blued paper, 1908 to 10s. (toning), 1912-16 to 3s., 1922-37 range of shades to 7s.6d. (2), 10s. and £1, 1934 set, 1938-44 range of shades to 10s. (4), 1953-59 to 10s., etc., later to 1970. (100s) **£500-£600**

## Saint Kitts-Nevis

- 1308 **Nevis:** A collection on leaves incl. 1862 set used, 1867-76 1d. mint (both shades), 4d. mint (both shades) and used, 1s. used, 1871-78 1d. (3, two mint, shades), 4d. used, 6d. and 1s. mint (both shades), perf. 11½ 1d. used, 1880 1d. mint, 1882-90 set mint, fair to fine, not all guaranteed. **£300-£400**
- 1309 A mint or part gum collection of St Christopher and Nevis on leaves, incl. Nevis 1867 1d., 4d., 1879-80 1d. and 2½d., 1882-90 values to 1s., St Christopher 1870 1d. (2), 21.1d., 4d., 6d., 1882-90 values to 1s., etc., varied condition. (65) **£150-£200**
- 1310 1920-22 ½d. to £1 mint, mainly fine. S.G. 24-36, cat. £350. Photo. **£100-£150**
- 1311 ★ 1923 Tercentenary ½d. to 10s., mainly fine mint. S.G. 48-60, cat. £400. **£100-£150**
- 1312 A collection on leaves incl. some early forgeries, St Christopher 1870-82 perf. 12½ 1d. (both colours, one mint), 6d. used (both shades) and perf. 14 set mint or used, 1882-90 set mint or used, 1884 4d. on 6d. mint and used, 1885 ½d. on half of 1d. mint, 1886 1d. on 6d. mint, 4d. on 6d. used, 1887-88 1d. on ½d., 2½d. (line through value) mint, 1885 "SAINT KITTS/NEVIS/REVENUE" overprints mint; Nevis incl. 1862 set used, 1867-76 1d. mint (both shades), 4d. (both shades) and used, 1s. used, 1871-78 1d. (3, shades, two mint), 4d. used, 6d. and 1s. mint (both shades), perf 11½ 1d. used, 1880 1d. mint, 1882-90 set mint; St Kitts-Nevis 1903 set mint, 1905-18 set mint or used, 1920-22 to 10s. mint (1s. used), 1921-29 set mostly mint, 1923 to 5s. mint, 1938-50 set mint or used; Anguilla range from 1969 to 1981; St Christopher, Nevis and Anguilla 1952 and 1954-63 sets mint, later largely complete mint to 1980. (100s) **£450-£500**
- 1313 A mint collection, incl. 1903 sets (2, one overprinted "SPECIMEN"), 1905-15 set, 1921-29 set, 1938-50 sets (2, one overprinted "SPECIMEN", etc., varied condition. (145) **£150-£200**

**Saint Lucia**

- 1314** A mint collection on leaves, incl. 1860 (1d.) part gum, 1886-87 set, 1891-98 to 10s., 1904-05 to both 5s., 1912-21 to 5s., 1921-20 to 5s., 1936 set, 1938-48 set, postage dues, varied condition. (100s) **£350-£400**
- 1315** Collection on leaves incl. 1860 (1d.), (6d.) used, 1863 (1d.) lake used, 1864 (1d.) black mint or unused (both shades, one with pinhole) and used, 4d. used (2 shades), 6d. (3 shades) and 1s. (3 shades), perf. 14 1d., 4d. (3 shades), 6d. (2 shades), 1s. (3), 1881 ½d. mint, 2½d. used, 1882-84 set used (½d. mint), 4d. perf. 12 used, 1883-86 ½d., 1d., 2½d., 4d. and 1s. used, 1886-87 set used (1s. mint), 1891-98 set mint or used, 1891-92 ½d. on 3d used (both dies), ½d on half of 6d. used, 1d. on 4d. mint and used, 1902-03 set used, 1904-10 set mint or used (both 5s. mint), 1912-21 Die I and 1921-30 Die II sets mint or used, 1936 set mint, 1938-48 set mint (1s., 3s. used), 1949-50 set mint, Q.E.II issues largely complete and mainly mint to 1982. (100s) **£300-£400**
- 1316** A mint K.G.V selection, incl. 1936 set, 1930 postage due 1d. block of four and pair with variety no stop after "Lucia", etc., mainly fine. (25) **£120-£150**

**Saint Vincent**

- 1317** Collection on leaves incl. 1861 1d. and 6d. used, 1862 6d., 1862-68 no watermark used range to 1s., 1869 4d. and 6d. (both colours) used, 1871 1d. and 6d. used, 1872 1s. used (2), 1872-75 1d., 6d. and 1s. used, 1875 1s. claret used, 1875-78 used group, 1880 1d., 6d., and 1s. used, 1881 ½d. on half 6d. mint, 1881 ½d., 1d. and 4d. used, 1882-83 1d., 2½d. on 1d. and 4d. (2) used, 1883-84 ½d. and 6d. mint, 4d. (both shades, one with watermarked reversed) used, 1885 1d. on 2½d. on 1d. mint, 1885-93 set mint (5s. both shades), 1890 2½d. on 4d. used, 1890-93 set mint, 1892 and 1893-94 5d. overprints mint, 1899 and 1902 sets, 1904-11 to 5s. 1907-08, 1909, 1909-11, 1913-17 and 1921-32 sets mint, later with K.G.VI and Q.E.II issues virtually complete to 1982, the majority mint, mainly fine. (many 100s) **£450-£500**
- 1318** A small group of modern varieties, incl. 1970-71 1c. Heron albino overprint, 1977 Carnival 15c. and 20c. black overprints, \$1 red overprint, 1979 Rowland Hill miniature sheet watermark sideways inverted, 1980 Wildlife \$2 watermark inverted, Grenadines 1974 definitives 50c. corner example with albino overprint, 50c. marginal example with watermark inverted, 1978 Coronation 5c. watermark sideways corner example, etc. (33) **£120-£150**
- 1319 P** **Grenadines: Bequia:** 1991 Gliding \$5, 1991 Scouts set and miniature sheet, 1991 Mozart set with miniature sheet, proofs mounted in three Questa folders. **£100-£120**



Ex 1310



Ex 1311



Ex 1320

**Samoa**

- 1320 ★** 1932 to £1, and 1935-42 to £5, mint, mainly fine. S.G. 171-174, 189-194. Photo. **£180-£200**
- 1321** Collection on leaves incl. Samoa Express 1d., 1s. and unissued 5s. with some reprints and remainders, 1886 2d., 4d., used, 2s.6d. mint, 1890-92 ½d., 1d. (2), 2d., 6d, 1s. and 2s.6d. used, 1895-1900 mixed mint and used set with most listed shades, 1895-99 range of provisional surcharges, 1914-15, 1914-17 postal fiscals (less 10s.), 1917-24 postal fiscals mint, 1925-28 postal fiscals with 2s.6d., £1 mint, 5s. marginal used, 1916-19 set, 1945-53 5s. mint and used, 10s. used, £1 mint, 1955 to £2 mint etc., good to fine. (100s) **£220-£250**

**San Marino**

- 1322** A collection in three stockbooks, incl. 1877-90 10c. ultramarine mint, 1903 5l. mint, 1925-39 postage due set, 1929-35 set mint, 1931 postage due set mint, 1931 Air set mint and used, 1932 Railway set mint, 1932 Garibaldi set mint and used, 1933 Congress set used, 1939 Melchiorre set mint, 1936-43 postage due set mint, 1945 miniature sheets imper. and perf. mint, 1945-46 parcel post set mint, etc., varied condition. (100s) **£1,500-£2,000**



## Sarawak

- 1323 ★ 1932 to \$1 and 1934-41 values to \$10 mint, mainly fine. (38) £100-£150
- 1324 A collection on leaves incl. 1869 3c. mint, 1875 and 1888 sets mint or used, 1891 5c. on 12c., 1899 surcharges, 1899-1908, 1918, 1922-23, 1928-29 and 1932 sets, 1945 to \$5, used, and later issues largely complete mint or used. (few 100s) £300-£400

## Saudi Arabia



- 1325 L Hejaz: Literature: 1918 *A Short Note on the Design and issues of Postage Stamps Prepared by the Survey of Egypt for His Highness Hussein & Sherif of Mecca & King of the Hejaz*. Includes the first three issues and twelve plates of essays, colour trials and progressive proofs. Only 200 produced, this numbered 102. With 1923 official Buckingham Palace invitation to formally view the King's Collection of Postage Stamps and 1921 London G.P.O. letterhead, both to Captain S.P.C.Vesey, pasted onto inside front cover or front flyleaf, and London 1928 Stamp Exhibition plaque for Vesey's exhibit of Specimen Stamps on wooden frame with engraved and affixed name-plate, contemporary photo of Vesey and news clipping regarding Sir Kingsley Wood (Minister responsible for London G.P.O.). Photo. £1,000-£1,200
- 1326 Revenues: Charity tax (medical aid), ½g. and ¼g., an accumulation organised in a stockbook, mostly with year date cancellations, incl. range of shades, plate wear, two examples used in May and July 1944 (the year before S.G. 1945 issues date), etc. (500) £200-£250

## Seychelles

- 1327 A collection on leaves incl. 1890 (both dies), 1893 (Jan.) surcharges, (Nov.) new values, 1896 surcharges, used, 1897-1900 set mint or used, 1901 and 1902 surcharges, 1903 to 2r.25 with surcharges, mint, 1906 to 2r.25 mint (75c. used), 1912-16 set less 5r. but with chalky papers, 1921-32 set mint, 1938-49 set mostly mint and with papers, 1952 set mint, 1954-61 Q.E.II set used, later largely complete to 1980, also B.I.O.T. unmounted mint and apparently complete from 1968 to 2012. (100s) £350-£400
- 1328 A group of unmounted mint modern varieties, incl. 1974 Churchill miniature sheet watermark inverted, 1977 Jubilee 20c. watermark crown right, 1981 Silver Wedding miniature sheet watermark inverted, Outer Islands 1985 Fungi 2r. watermark inverted, etc. (6) £100-£150

## Sierra Leone

featuring the Robin Peters collection of Queen Elizabeth II Issues



Ex 1329



Ex 1330



Ex 1331

- 1329 ★ 1932 ½d. to £1 mint, fine. S.G. 155-165, cat. £275. Photo. £80-£100
- 1330 ★ 1933 Wilberforce ½d. to £1 set, fine mint. S.G. 168-180 cat. £1,100. Photo. £300-£300
- 1331 ★ - ½d. to £1 set, mint, heave hinges and some minor gum wrinkles, otherwise mainly fine. S.G. 168-180 cat. £1,100. Photo. £200-£300
- 1332 1956-61 issue, a mainly unmounted mint specialised collection in an album, incl. flaws, range of printings, plate numbers, wide range of blocks of four with 1s.3d. (3), 2s.6d. (2, one with imprint), 10s. (3 corner plate blocks) and £1 corner block, ½d., 2d., 3d., 4d. and 6d. marginal imprint blocks of thirty (some gum toning), etc., mainly fine. (100s) £200-£300
- 1333 - A specialised collection in a boxed album, incl. set mint, ½d., 1d., and 3d. coil strips of four, covers with f.d.c.'s, wide range of airletters with 6d. perforated "SPECIMEN/OF NO VALUE", 1½d. and 3d. blocks of four with security punch holes, etc. £100-£150

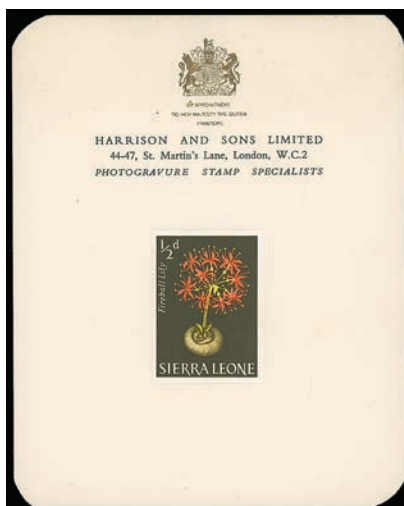

1334



1337



1338

- 1334 1963 Flowers ½d. imperf proof on Harrison and Sons presentation card, fine. Photo. £80-£100
- 1335 ☆ 1963 Second Anniversary of Independence, Postage issues, a specialised unmounted mint collection in an album, values to 3s.6d. on 3d., incl. extensive varieties with many in marginal and corner multiples, control numbers, imprints, displaced overprints, 1½d. with offset of 4d. on reverse. etc. (100s) £80-£100
- 1336 ☆ 1963 Second Anniversary of Independence, Air issues, a specialised unmounted mint collection in an album, values to 6s. on 6d., incl. extensive varieties with many in marginal and corner multiples, control numbers, imprints, displaced overprints, etc. Also an album of research material. (100s) £100-£150
- 1337 ☆ - 11s. on £1 black and orange, fine unmounted mint. S.G. 269, cat. £850. B.P.A. certificate (1985). Photo. £250-£300
- 1338 ☆ - 11s. on £1 black and orange, narrow setting, fine unmounted mint. S.G. 269b, cat. £950. Photo. £300-£400





1342



1344



1343



1347



1352



1349



1351



**Sierra Leone** continued

1339



1340

- 1339** ✨ **1963 Second Anniversary of Independence, Air issues**, 11s. on £1 black and orange, narrow setting, unmounted mint, gum toning, otherwise fine. S.G. 269b, cat. £950. Sismondo certificate (2009). Photo. **£250-£300**
- 1340** ○ - 11s. on £1 black and orange, narrow setting, fine used. S.G. 269b, unpriced used. *Nine known*. Photo. **£100-£150**
- 1341** **1963 Postal Commemorations, Postage issues**, a specialised unmounted mint collection in an album, with values to 2s. on 3d., incl. extensive varieties with many in marginal and corner multiples, control numbers, imprints, 9d. on 1½d. no stop after "O" (2), 1s. on 1s.3d. paper with pre-printing paper fold, etc. (100s) **£150-£200**
- 1342** ✨ ☐ - 3d. black and bright blue, top left corner block of six (3 x 2), the lower right corner stamp showing variety "1853/1859/1963" and "S vice" also (R. 2/3), fine unmounted mint. *Believed to be one of only five recorded examples*. S.G. 273ba, unpriced. Photo. **£300-£400**
- 1343** ✨ - 3d. black and bright blue, marginal strip of three, the right stamp showing variety "1853/1859/1963" and "S vice", fine unmounted mint. *Believed to be one of five recorded examples*. S.G. 273ba, unpriced. Photo. **£250-£300**
- 1344** ✨ ☐ - 3d. black and bright blue, upper marginal block of four, the lower left stamp showing variety "1853/1859/1963" and "S vice" also (R. 2/3), fine unmounted mint. S.G. 273ba, unpriced. Photo. **£250-£300**
- 1345** **1963 Postal Commemorations, Air issues**, £1 black and orange, an unmounted mint specialised range, incl. marginal single, marginal block of four and corner block of four all variety "1853\*1859\*1963", displaced overprints, lower marginal strip of five with imprint, etc., mainly fine. (21) **£150-£200**
- 1346** - A specialised unmounted mint collection in an album, values to 6s. on 6d., incl. extensive varieties with many in marginal and corner multiples, control numbers, imprints, displaced overprints, 1s.6d., 2s.6d. and 6s. on 6d. variety "1895" for "1859" in blocks, etc. Also an album of research material. (100s) **£100-£150**
- 1346A** ✨ ☐ - 3s. on 3d. block of four incl. variety "1895" for "1859", fine unmounted mint. S.G. 282, a, cat. £550+. **£200-£250**
- 1347** ✨ - £1 black and orange, variety "1895" for "1859", unmounted mint in marginal pair, crease, otherwise fine. S.G. 284, a, cat. £550. Photo. **£100-£150**
- 1348** **1964 World's Fair** set, complete sheets of thirty, also some extra sheets, range of varieties, fine. S.G. 285-298. **£80-£100**
- 1349** - 3d. strip of six, the left stamp variety 'lion omitted', the other five showing lion misplaced, with sheet number and imprint, fine. S.G. 286a, cat. £550. Ex Tomkins. Photo. **£200-£250**
- 1350** **1964 Kennedy** complete sets in sheets of thirty, also some extra sheets, incl. range of varieties, fine. S.G. 299-312. **£80-£100**
- 1351** - 11s. strip of six, showing progressive omission of Kennedy portrait and dates, right stamp completely omitted, fine. S.G. 303 var., listed in the 1966 edition of *The Commonwealth Catalogue Queen Elizabeth Stamps*, as S76a portrait omitted no price, rare. Photo. **£500-£600**
- 1352** ✨ ☐ **1964-66 Decimal Currency** 7c. on 1s.3d. block of eight, showing varying levels of omitted surcharge, with two left and bottom right stamps almost entirely omitted, fine unmounted mint. S.G. 322, a. Photo. **£100-£150**
- 1353** ✨ **1965 Margai and Churchill, Postage issues**, a specialised collection in an album, incl. 3c. on 3d. portrait and "3c" double one inverted, 20c. on 1s.3d. "20c" double, one inverted, 40c. on 4d. portrait inverted, blocks, displaced overprints, etc. (122) **£150-£200**
- 1354** ✨ - 2c. on 1d. marginal horizontal pair, one with "2c" omitted, fine unmounted mint. 10 copies known. S.G. 366a, cat. £500. Photo on page 166. **£200-£250**



## Sierra Leone continued



- 1355 ☆ 1965 Margai and Churchill, Postage issues, 10c. on 1s. lower marginal pair with lower stamp variety "10c" omitted, fine unmounted mint. Five copies known. S.G. 368a, cat. £375. Photo. **£120-£150**
- 1356 ☆ - 20c. on 1s.3d., vertical pair with lower stamp variety "20c" omitted, fine unmounted mint. S.G. 369b, cat. £500. Ten copies known. Photo. **£200-£250**
- 1357 ☆ - 75c. on 5s. variety surcharge value inverted, fine unmounted mint. 60 copies known. S.G. 371a, cat. £225. Photo. **£70-£80**
- 1358 ☆ 1965 Margai and Churchill, Air issues, a specialised collection in an album, incl. 7c. on 2d. "AIRMAIL" and "7c" omitted, 7c. on 2d. "7c." double one inverted, 15c. on ½d. "AIRMAIL" and "15c" double, one inverted, 15c. on ½d. portrait double, one inverted, 30c. on 6d. "AIRMAIL" and "30c" double, one inverted, 30c. on 6d. "AIRMAIL" and "30c" omitted, 1l. on £1 "AIRMAIL" and "1l" double, one inverted, 2l. on 10s. surcharge value omitted (mounted), etc. (64) **£350-£400**
- 1359 ☆ - 1l. on £1 variety "AIRMAIL" and "1l" omitted, fine unmounted mint in vertical pair. Ten examples known. S.G. 375b, cat. £500. Photo. **£200-£250**
- 1360 Collection on leaves incl. 1859-74 6d. shades (5), 1872-73 1d., 3d., 4d., 1s., 1876, 1883 and 1884-91 sets, 1885-96 6d. (3 shades), used, 1896-97 to 5s. used (1½d. mint), 1897 2½d. on 6d. types 8 and 10 used, 2½d. on 1s. type 8 mint, 1903 mint or used to 5s., 1904-05 mostly used to 5s., 1907-12 to 5s. used, 1912-21 mint or used to 10s. (two shades mint), 1921-27 mint or used to 10s. mint, 1932 set used, 1933 Wilberforce to 5s. mint or used, 1938-44 and 1956-61 sets used, later issues to 1970, mainly good to fine. (100s) **£500-£600**
- 1361 A collection in a binder, Q.V. to Q.E.II, incl. range of Q.V. side face issues used to 1s., 1912-21 10s. mint, 1938-44 to £1 used, 1856-61 set mint, etc., varied condition. (100s) **£250-£300**
- 1362 A used collection on leaves, Q.V. to early Q.E.II, incl. range of early issues, 1904-05 values to £1, 1938-44 and 1956-61 sets, etc. (approx. 140) **£150-£200**

## Singapore

- 1363 A duplicated accumulation from 1948 to 2007 in mixed condition in a stockbook incl. 1948-52 perf. 14 1c. to \$5 mint, perf. 17½ x 18 1c. to \$5 sets mint (2), 1955-59 sets mint (5), 1962-66 sets mint (6), 1968-73 sets mint (3), etc. (few 100s) **£120-£150**

**Somaliland**

- 1364** Collection on leaves incl. 1903 (June) overprints at top mint or used (Sept.-Nov.) overprints at foot on Q.V. issues to 2r. mint, 1904 and 1905-11 sets, 1909 ½a., 1912-19 set, 1921 to 3r. and 1938 set mint, 1942 set mint or used, 1951 surcharges, 1953-58, 1957 and 1960 overprints mint, mostly fine. (100s) **£150-£200**



- 1365 ★** Officials: 1903 unissued ½a. green showing dropped “E” in “SERVICE”, extremely fine and fresh mint. *Extremely rare, only three of the ten possible examples have been recorded.* R.P.S. certificate (2013). S.G. O6 var. Photo. **£2,000-£3,000**



- 1366 ★** - Unissued 1a. carmine showing dropped “E” in “SERVICE”, extremely fine and fresh mint. *Extremely rare, only three of the ten possible examples have been recorded.* R.P.S. certificate (2013). S.G. O7 var. Photo. **£2,000-£3,000**



- 1367 ★** - Unissued 2a. violet showing dropped “E” in “SERVICE”, extremely fine and fresh mint. *Extremely rare, only three of the ten possible examples have been recorded.* R.P.S. certificate (2013). S.G. O8 var. Photo also on back cover. **£2,000-£3,000**

**South Africa and Provinces**

- 1368** A collection in varied condition on leaves with Cape of Good Hope triangulars in varied condition incl. 1855-63 1d brick-red and 1s. deep dark green, 1863-64 1s. (2), rectangulars with 1882-83 values to 5s.; Orange Free State; Transvaal incl. reprints to £5, 1902 and 1903 to £1, 1904-09 set, used; Natal 1857 embossed 1d. blue, 1d. rose (both defective), 1859-60 1d. (2), 3d., 1861 3d., 1861-62 3d., 6d., “POSTAGE” overprints range to 1s., 1874-99 set incl. 5s. all listed shades and perms., 1902-03 to £1.10s., 1904-08 to 2s.6d., 1908-09 to 10s., all used; South Africa with 1913-23 to 10s. used and later mostly used to 2010. (many 100s) **£150-£200**

**Cape of Good Hope**

- 1369 ○** 1855-63 1d. brick-red on cream toned paper, extremely fine with large to enormous margins all round with large portion of adjoining stamp at base, very lightly cancelled. P.F.S.A. certificate (1998). S.G. 5, cat. £900. Photo. **£600-£700**



## South Africa: Cape of Good Hope continued



1370



1375



1371



1372

- 1370 ○ 1855-63 1s. yellow-green, good to very large margins, fine used. S.G. 8 cat. £300. Photo. £100-£150
- 1371 ★ - 1s. deep dark-green marginal pair, good to large margins, large part original gum, fine. S.G. 8b, cat. £900. Photo. £450-£500
- 1372 ★ 1863-64 1d. deep carmine-red, mint pair, fine with good to large margins. S.G. 18. Photo. £280-£300



- 1373 ☼ 田 - 1d. deep brown-red, in an unmounted mint block of four, good to large margins all round, very fine rare block. S.G. 18b. Photo. £4,000-£5,000



- 1374 ★ 田 - 6d. bright mauve, a fine fresh mint block of eight, faint horizontal bend, otherwise very fine, a rare multiple. B.P.A. certificate (2018). S.G. 20. Photo. £6,800-£7,000

- 1375 ○ 1863-64 1s. bright yellow-green fine used. S.G. 21 cat. £650. Photo. **£150-£200**
- 1376 P 1864-98 ½d. engraved colour proofs in green and grey-blue on gummed paper, of unknown origin. **£80-£100**
- 1377 1884-90, a group of imperf. Hope proofs overprinted "CANCELLED", comprising 1s. block of six in green, 4d. pair in blue, 5s. block of six in orange and 1d. pair in red, also Table Mountain 1d. block of four in carmine without overprint. **£80-£100**
- 1378 ○ - 1d. carmine, variety watermark inverted, fine used. S.G. 49w, cat. £350. Photo. **£80-£100**
- 1379 ☼ 1902-04 5s. brown-orange, unmounted mint, fine. S.G. 78, S.A.C.C. cat. R5,200 as unmounted. Photo. **£90-£100**



1378



1380



1379

### Cape of Good Hope: Postal History and Covers

- 1380 ☒ 1859 (Sept. 6) envelope to Fort Murray, British Kaffraria with interesting enclosed letter, franked 4d. blue, Cape Town oval despatch in red on reverse. Photo.. **£100-£150**



- 1381 ☒ 1860 (Apr.) cover to England franked 1855-63 6d. pale rose-lilac, unofficially rouletted on two sides, red crayon "5" below and red London transit c.d.s., with red Cape Town despatch and Birmingham receiving mark on the reverse. *One of the finest extant rouletted covers.* Ex Maxwell Joseph. B.P.A. certificate (2020). S.G. 11, S.A.C.C. R3000,000. Photo. **£4,500-£5,000**



Ex 1382

- 1382 ☒ 1860 (June) cover to King William Town, British Kaffraria, franked 1855-63 6d. pale rose-lilac, uneven margins, also another example on large part cover. B.P.A. certificate (2020). S.G. 7. Photo. **£400-£500**



## South Africa: Cape of Good Hope continued



- 1383 ☒ 1861 (Jan.) cover to Cadiz, Spain, franked 1855-63 1s. bright yellow-green, with red crayon "11" rate mark, London transit and blue curved framed "FRANCO", with Cape Town despatch and Cadiz arrival mark on the reverse, slight staining (reduced). *The only recorded triangular cover to Spain, a destination rarity.* B.P.A. certificate (2020). S.G. 8. Photo. £8,000-£10,000

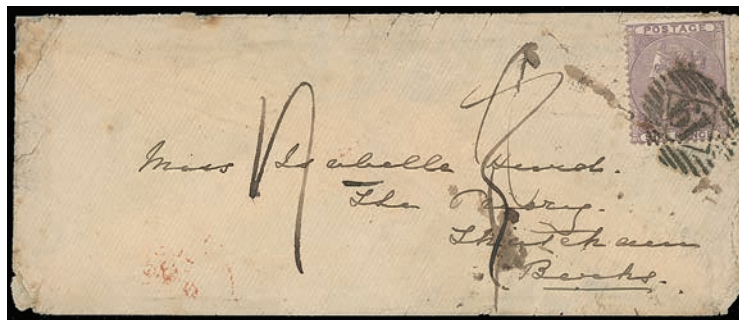

- 1384**  1862 (Jan.) cover from Cape Town to Thatcham Berkshire, franked contrary to regulations with 1855-57 G.B. 6d. lilac, cancelled by London Inland numeral "19", stamp not accepted for postage and charged "1/-", backstamped red Cape Town despatch and red London, Newbury arrival datestamp. *This was accepted for postage in South Africa.* B.P.A. certificate (2020). Photo. **£800-£1,000**



- 1385 ✉ 1865 (Sept. 17) cover to Adelaide, South Australia bearing 1855-63 1d. rose in combination with 1863-64 4d. blue pair. *A unique mixed franking to a very rare destination.* B.P.A. certificate (2022). S.G. 5a, 19a. Photo. £6,000-£8,000



- 1386 ☒ 1868 O.H.M.S. cover bearing 1855-63 4d. blue used in combination with 1864-77 6d. pale lilac, registered from Villiers Dorp to Cape Town. A rare mixed franking. Ex Solomon. B.P.A. certificate (1950) and R.P.S. certificate (2016). S.G. 6a, 25. Photo also on back cover. £12,000-£16,000

- 1387 ☒ A group of covers and cards from 1876 to 1922, postal stationery, cancellation interest, mostly sent abroad. (14) £120-£150

### Natal

- 1388 ☒ A group of covers and postal stationery, from 1879 to 1913, incl. cancellation interest, multicoloured frankings going abroad, etc., also a ledger from USA post office c.1914-22, mostly with letters but some official correspondence, unusual. (12) £120-£150

### Orange Free State

- 1389 ☒ A group of covers and postal stationery, from 1896 to 1903, mainly addressed to Germany and Austria, incl. uprated, etc. (10) £100-£120

### Transvaal

- 1390 1872-74 1s. green on thin transparent paper fine used with R.P.S. certificate (1980). 1875-77 very thin transparent paper 1d. orange-red unused large part o.g. with P.F. Southern Africa certificate (1991) also unused pair. £100-£120



- 1391 ☒ 1878 cover to Scotland, bearing 1877-79 1d. red on orange, 6d. blue on blue (overprint type 6) and 3d. mauve on buff (overprint type 7), tied by "24" in concentric circles, sent via Durban, a very rare three colour franking, very attractive. Holcombe certificate (1990). S.G. 117, 120, 131. Photo also on inside back cover. £8,000-£10,000



## South Africa: Transvaal continued

- 1392 ☒ 1895 (May 21) large envelope to Waterberg bearing 1885-93 ½d. block of four and pair, 2p. pair and single, 1d. singles (2), and 1893 2½d. on 1s. pairs (2), each tied Pretoria c.d.s.'s, minor faults. £80-£100

## Mafeking Siege Issues



- 1393 ○ 1900 (Mar.-Apr.) Type 1 serified overprint on Cape of Good Hope: 1d. on ½d. green, in a scarce used block of six (3 x 2) on piece, dated Mar. 31, fine. S.G. 1, cat. £570+. Photo. £200-£250



- 1394 -



- 1395 -

- 1394 ○ 1900 (Apr.) Goodyear 1d. pale blue on blue, used, showing portion of papermaker's watermark, fine. S.G. 17. Photo. £150-£200
- 1395 ○ - 1d. deep blue on blue, showing portion of papermaker's watermark, fine used. S.G. 18. Photo. £150-£200
- 1396 ▲ - 3d. deep blue on blue, narrow format, fine used on piece. S.G. 20, cat. £450. Photo. £150-£200

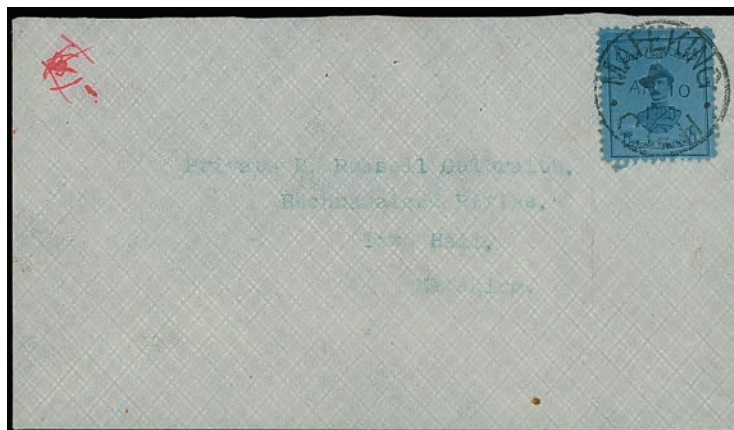

- 1397 ☒ - 3d. deep blue on blue, narrow format, fine used on 1900 (Apr. 10) local envelope, addressed to Private R. Russell Calbraith of the Bechuanaland Rifles, fine. Photo. £3,000-£4,000

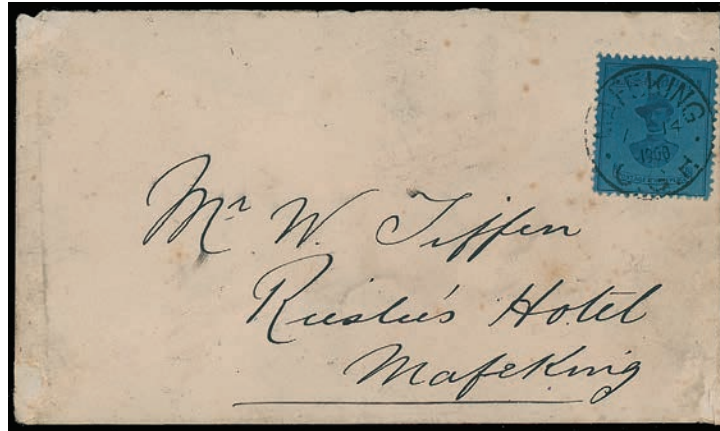

- 1398 ☒ - 3d. deep blue, wide format,, used on 1900 (Apr.?14) cover addressed to Mr. W. Tiffen, Rustlers Hotel, Mafeking, a few stain spots, otherwise fine and rare. S.G. 21. Photo. £1,000-£1,200



1396



1399

- 1399 ▲ - 3d. pale blue on blue, wide format, fine used on piece. S.G. 21, cat. £1,300+. Photo. £400-£500

- 1400 Newspapers: *Mafeking Mail* newspapers 1899 (Nov. 1) to 1900 (May 31), a complete collection of the 152 numbered issues, printed on several types and colours of paper stock, all bound in one volume, some faults, nevertheless a rare and interesting group providing a fascinating insight into every aspect of the Siege. £1,200-£1,500

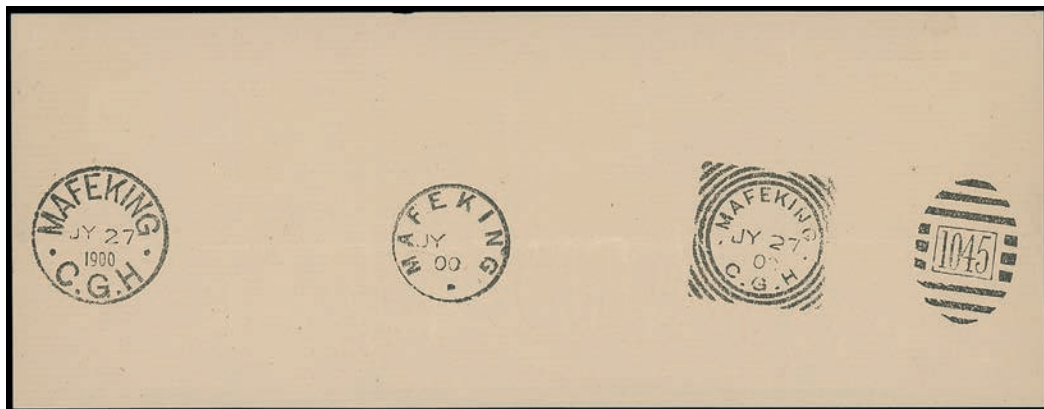

- 1401 **Cancellations:** Four strikes of the Mafeking cancellations in use before, during and after the siege, on paper (194 x 75mm watermarked "Colony of Cape of Good Hope"). One of the three such pieces prepared for the Cape Post Office records. Photo. £400-£500



## Sqn Ldr John Shaw MBE (1933–2022)



*John was born in Islington and lived a remarkable life. At the outbreak of war his father joined the army and his mother, a trained nurse, returned to work, and John was evacuated alone to Essex. During his time away from home he suffered a burst appendix and the resulting long stay in hospital proved to be of lasting importance – the boy in the next bed had a stamp album. Captivated by the possibilities that it suggested, John later took part-time work as a butcher's boy to earn money for his new enthusiasm, the first steps towards the creation of his award-winning collections, with greatest love reserved for South Africa.*

*After working for Unilever John joined the RAF, meeting and marrying air traffic controller Eileen with whom he shared his life for over 70 years. Children and later grandchildren followed whilst John rose steadily through the ranks, starting as a signaller with a particular aptitude for Morse code and later serving during the Cold War as a Squadron Leader flying Vulcan bombers. He received many decorations, including the Queen's Silver Jubilee medal and in 1989 an MBE. John was a natural linguist; and he was an able sportsman, excelling at table tennis at which he represented the RAF.*

*When his service life came to an end after 37 years rather than taking a well-deserved rest after his efforts John took a degree course in mathematics and statistics and a second career followed as a university lecturer and maths tutor.*

*In parallel, John's philatelic life continued to blossom. He made great contributions to his local stamp club, the Kent Federation and to the South African Collectors Society which he was to lead as President. Over the years John built up one of the best collections in the world of South Africa, particularly of the 1926–30 typo and recess printings with essays, proofs and colour trials. Yet he always felt that he could take his collection further.*

*John's fellow collectors remember his prodigious memory, his enthusiastically presented displays of material and his deep knowledge, shown also in his diligent work for the Expert Committee of the Royal Philatelic Society London. He was a friend to all, whether they might be an expert in their field or a new recruit exploring the first stages of the hobby. He is greatly missed.*

## Union of South Africa

including the fine collection formed by the late Squadron Leader John Shaw MBE

### 1910 Opening of Union Parliament



1402



1403

- 1402 S 2½d. deep blue handstamped "*Specimen*" type SA1, with gum, crease, otherwise fine. S.G. 1, cat. £650. Photo. £100-£120
- 1403 S 2½d. deep blue handstamped "SPECIMEN" diagonally in violet, with part gum, slight imperfections. Philatelic Federation certificate (1958). Photo. £100-£120

### Design Competition for First Definitives, The Mackay Essays



Ex 1404



Ex 1405



Ex 1406



Ex 1407

- 1404 ½d., 1d., 3d., 4d. and 5d. set of single essays in red. Photo. £80-£100
- 1405 ½d., 1d., 3d., 4d. and 5d. set of single essays in violet. Photo. £80-£100
- 1406 ½d., 1d., 3d., 4d. and 5d. set of single essays in yellow. Photo. £80-£100
- 1407 ½d., 1d., 3d., 4d. and 5d. set of single essays in brown. Photo. £80-£100



- 1408 E ½d., 1d., 3d., 4d. and 5d. set of essays in brown, complete strip on glazed card. Photo. £300-£400



## 1913 – 24

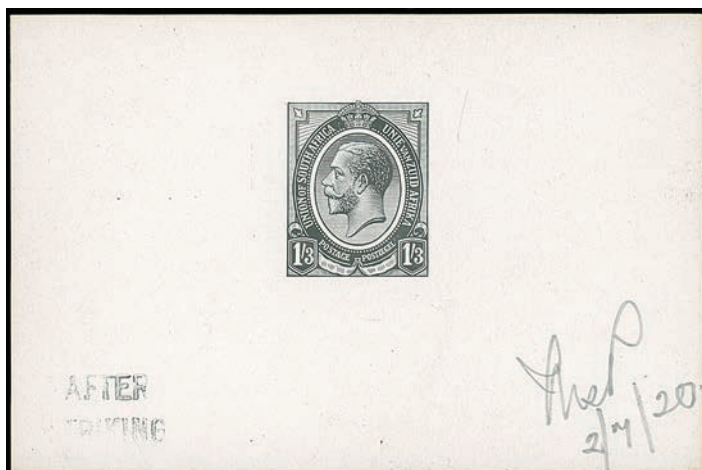

1409



– Ex 1410 –



1411



Ex 1412

- 1409 P **Die Proofs**, 1s.3d. die proof in black on glazed card (92 x 60mm), endorsed "AFTER/STRIKING", initialled and dated "2/7/20". Photo. £250-£300
- 1410 S **Specimen stamps**, original values to 10s. overprinted "SPECIMEN", fine with full gum. (11) Btwn. S.G. 3s and 16s. Photo. £300-£400
- 1411 S - £1 handstamped "SPECIMEN" (Samuel type SA4) in green, with gum, creases, otherwise fine. S.G. 17s. Photo. £70-£80
- 1412 S - A range overprinted or handstamped "SPECIMEN", values to 1s.6d., also Transvaal 1903 £5 overprinted "SPECIMEN", slightly varied condition. (12) Photo. £200-£250



1429

Ex 1413

Ex 1414

1416

1421

1417

- 1413 ★ ½d. to 2s.6d., 5s. (2), and 10s. mint, mainly fine. S.G. 3-16. Photo. (26) £150-£200
- 1414 ○ ½d. to £1 with a range of shades, used, mainly good to fine. S.G. 3-17. Photo. £100-£150
- 1415 ⊕ ½d. green plate no. 2 block of six (3 x 2), lower left corner marginal unmounted mint, diagonal crease, otherwise fine. S.G. 3. Photo. £150-£200
- 1416 ★ ½d. dark mossy green, fine mint block of four. SASC 2e, S.G. 3 var. Photo. £600-£700
- 1417 ⊕ ½d. dark mossy green, fine unmounted mint from the left of the sheet, a rare shade. S.A.C.C. R30,000. Photo. £400-£500



- 1418 ☛ 1d. unmounted mint pl. no. 2 block of twelve (6 x 2), lower right corner marginal showing two cuts in Jubilee line, faint overall toning, otherwise fine and extremely rare. S.A.C.C. R180,000. Photo. £3,500-£4,000



1415



- 1419 -

- 1419 ☛ 1d. plate no. 6 block of six (3 x 2), lower left corner marginal unmounted mint showing partial offset on lower strip, one with rounded corner, otherwise fine. S.G. 4 var. Photo. £200-£300
- 1420 2d. dull purple, a collection written up on leaves, incl. example overprinted "SPECIMEN", mint plate blocks of four (19), official blocks of four mint (2, one a plate block), etc., some unmounted. (107) £100-£150
- 1421 ★ 2d. dull purple, variety no watermark, fine mint, scarce. S.G. 6 var. Photo. £100-£150
- 1422 4d. interpanneau block of four, 2s.6d. interpanneau pair, 2s.6d. strip of three with interpanneau at left and 5s. pair with interpanneau at left, all with missing Jubilee lines, mint, 5s. with gum toning, otherwise mainly fine. £80-£100
- 1423 ★ 6d. mint vertical strip of three and pair, one of each showing missing "z", one variety is unmounted. S.G. 11 var. £90-£100



1424



1425

- 1424 ★ 1s.3d. block of four with watermark inverted, fine mint. S.G. 13a, cat. £640+. Photo. £200-£300
- 1425 ☛ 2s.6d. unmounted mint pair, lower right corner marginal with plate no. 1, fine. S.G. 14, S.A.C.C. R15,000 Photo. £220-£250



## 1913 – 24 continued



1427



1426



1431



1428

- 1426 ★ 田 2s.6d. unmounted mint plate no. 1 upper left corner marginal block of four, some slight perf. splitting otherwise fine. S.G. 14, S.A.C.C. R17,600. Photo. £220-£250
- 1427 ★ 田 2s.6d. unmounted mint block of four from the left of the sheet fine. S.G. 14, S.A.C.C. R10,400. Photo. £200-£250
- 1428 ★ 田 2s.6d. unmounted mint block of four from the top-right of the sheet, fine. S.G. 14., S.A.C.C. R10,400. Photo. £170-£200
- 1429 ★ 2s.6d. unmounted mint upper marginal with plate no. 1, fine. S.G. 14. S.A.C.C. R3,510. Photo. £70-£80
- 1430 ★ 2s.6d. unmounted mint from the left of the right pane, fine. S.G. 14, S.A.C.C. R2,600. Photo. £60-£70
- 1431 ★ 田 2s.6d. mint block of four from the lower left corner of the sheet showing plate no. "1", the lower pair unmounted, fine. S.G. 14, S.A.C.C. R17,600. Photo. £300-£350



- 1432 ★ 5s. reddish purple and blue, unmounted mint pair from the lower left corner of the sheet with plate no. 1. S.G. 15. Photo. £1,000-£1,200



- 1433 ★ 5s. purple and dark blue, unmounted mint pair from the lower right corner of the sheet with plate no. 1. S.A.C.C. R67,500. S.G. 15. Photo. £1,000-£1,200



1434



1436

- 1434 ★ 5s. purple and dark blue, unmounted mint pair from the lower right corner of the sheet with plate no. 1. S.A.C.C. R67,500. S.G. 15. Photo. £1,000-£1,200
- 1435 ★ 5s. mint and 10s. unmounted mint, interpanneau examples with missing Jubilee lines, the latter with gum toning, otherwise fine. S.G. 15, 16, cat. £300. £80-£100
- 1436 ★ 5s. reddish purple and blue, fine and fresh unmounted mint from the left of the pane. S.G. 15. Photo. £150-£200



1437



1438

- 1437 ★ 10s. blue and pale olive, fine unmounted mint block of four from the lower-right corner of the sheet with plate number "1", with co-extensive Jubilee line, fine and a great rarity. B.P.A. certificate (2018). S.G. 16, S.A.C.C. R270,000 for the cheaper shade Photo. £4,500-£5,000
- 1438 ★ 10s. blue and pale olive, lightly mounted mint interpanneau pair with missing Jubilee line, fine and a great rarity. P.F.S.A. certificate. S.G. 16, S.A.C.C. R300,000. Photo. £4,500-£5,000



## 1913 – 24 continued



- 1439 ★ 10s. blue and olive green, fine unmounted mint pair from the lower right corner of the sheet with plate number "1", fine. S.G. 16, S.A.C.C. R12,500. Photo. £1,800-£2,000

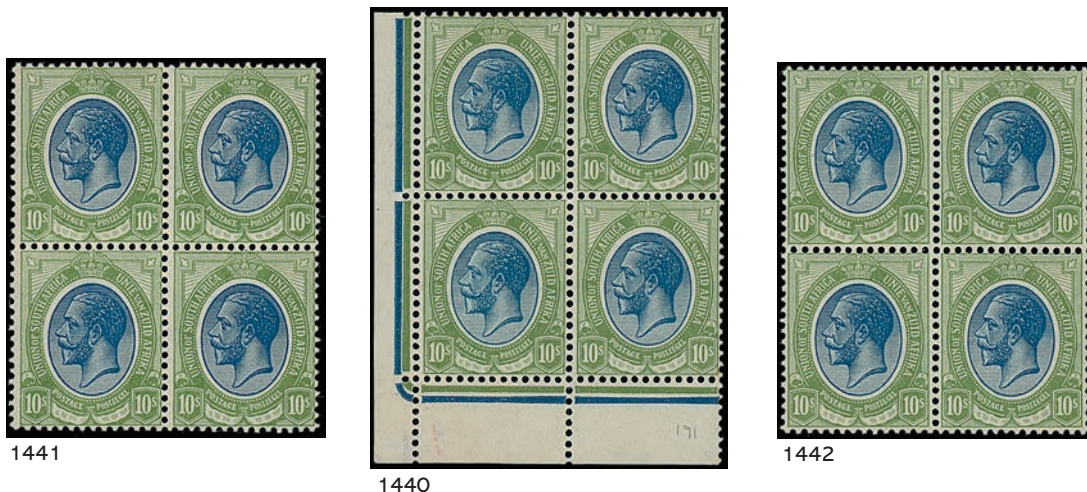

- 1440 ★ 10s. blue and olive green, fine unmounted mint block of four from the lower-left corner of the sheet. S.G. 16, S.A.C.C. R60,000. Photo. £1,100-£13,00
- 1441 ★ 10s. blue and olive green, fine unmounted mint block of four. S.G. 16, S.A.C.C. R60,000. Photo. £1,100-£1,300
- 1442 ★ 10s. blue and olive green, fine unmounted mint block of four. S.G. 16, S.A.C.C. R60,000. Photo. £1,100-£1,300



- 1443 ★ 10s. blue and pale olive, fine and fresh unmounted mint from the top of the pane. S.G. 16, S.A.C.C. R20,000. Photo. £380-£400
- 1444 ★ 10s. blue and olive green, fine and fresh unmounted mint from the left of the sheet. S.G. 16, S.A.C.C. R15,000. Photo. £250-£300
- 1445 ★ 10s. blue and olive green, fine and fresh unmounted mint. S.G. 16, S.A.C.C. R15,000. Photo. £250-£300
- 1446 ○ 10s. variety watermark inverted, crease, good used. S.G. 16w, cat. £2,000. Photo. £300-£400



- 1447 ✪ £1 green and red, unmounted mint plate no. 1 pair, lower left corner marginal, fine. S.G. 17, S.A.C.C. R225,000. Photo. £3,800-£4,000



1448



1449



1450



1451



1452

- 1448 ✪ £1 green and red, fine unmounted mint, from the foot of the sheet with plate no. 1, showing unusual watermark shift. S.G. 17, S.A.C.C. R49,950. Photo. £900-£1,000
- 1449 ✪ £1 green and red, fine unmounted mint, usual off-white gum. S.G. 17, S.A.C.C. R37,000. Photo. £700-£900
- 1450 ✪ £1 green and red, fine unmounted mint, usual off-white gum. S.G. 17, S.A.C.C. R37,000. Photo. £700-£900
- 1451 ★ £1 green and red, fine mint, lower marginal with plate no. 1. S.G. 17, S.A.C.C. R24,300. Photo. £450-£500
- 1452 ★ £1 green and red, mint, fine. S.G. 17, cat. £650. Photo. £200-£250



1453



1454



1455



1456



1457

- 1453 ★ £1 green and red, mint, fine. S.G. 17, cat. £650. Photo. £200-£250
- 1454 ○ £1 green and red, used, fine. S.G. 17, cat. £375. Photo. £120-£150
- 1455 ○ £1 green and red, used, fine. S.G. 17, cat. £375. Photo. £100-£150
- 1456 ✪ £1 pale olive-green and red unmounted mint, faint overall gum toning otherwise fine. P.F.S.A. certificate (2008) S.G. 17a, S.A.C.C. R47,000. Photo. £800-£900
- 1457 ★ £1 pale olive-green and red, mint corner marginal example, stamp unmounted, mild gum toning and diagonal crease, otherwise fine. S.G. 17a, cat. £850. Photo. £180-£200



- 1458★ A range of mint inverted watermarks, incl. 3d. black and orange red, 6d., and 1s. blocks of four, 1s.6d. single, etc., mainly fine. (39) £100-£150
- 1459 A range to 5s. mint and 10s. (5) used, also a range of the 1910 2½d., slightly varied condition. (94) £80-£100
- 1460 A range of mint plate blocks, incl. 3d. black and orange red plate 1 blocks of four or six from each of the four corners, 6d. plate 2 blocks of four from three corners, 1s.3d. plate 1 corner clock of four, etc. (22 items) £100-£150
- 1461 A mainly mint collection on leaves, incl. many control pieces, coils, shades, values to 1s.3d., etc. (100s) £700-£900
- 1462 A collection on leaves, incl. ½d. block of six with paper repair, varieties, two covers with 1d. and 3d. bisects, postal stationery 1920 1d. on ½d. card, etc. (21 items) £100-£150
- 1463⊙ Coils, ½d., 1d., 1½d. and 2d. coil strips of ten, mint, mainly fine and unmounted. S.G. 18-21. £150-£200

## 1925 Airs



- 1464⊙ 1d. to 9d. set in marginal pairs, each with numeral in circle, fine unmounted mint. S.A.C.C. 25-28, S.G. 26-29. Photo. £200-£300
- 1465★ 9d. horizontal pair, variety imperforate left margin, fine mint. S.A.C.C. 28b, S.G. 29 var. Photo. £200-£300
- 1465A⊙田 9d. green in an unmounted mint block of four from the lower left corner of the sheet, variety imperforate bottom margin, fine. B.P.A. certificate (2017). S.G. 29 var., S.A.C.C. R52,400. Photo. £900-£1,000
- 1465B▲ 9d. green in a used horizontal pair, both variety imperforate bottom margin, used on 1925 cover front from Cape Town to Durban S.G. 29 var. S.A.C.C. R17,000. Photo. £200-£250
- 1466 A collection on leaves, incl. set in blocks of four unmounted mint, forgeries, varieties, 1d. pane of sixty, etc. (104) £120-£150

**Design Competition for Second Definitives, Harrison Essays**

1467 (detail)



1468 (detail)



1469

- 1467 E 1d. Van Riebeeck's ship essay in blue and green on wove paper (80 x 95mm). Photo. £600-£700
- 1468 E 1d. Van Riebeeck's ship essay in blue-grey and orange-brown on wove paper (88 x 90mm). Photo. £600-£700
- 1469 E 1d. Van Riebeeck's ship essay in carmine on unwatermarked wove paper (37 x 48mm). Photo. £500-£600



1470 (detail)



1471 (detail)



1472 (detail)

- 1470 E 1d. Van Riebeeck's ship essay in carmine on unwatermarked wove paper (65 x 68mm), without gum, vertical crease. Photo. £250-£300
- 1471 E 1d. Van Riebeeck's ship essay in carmine on wove paper (87 x 95mm). Photo. £600-£700
- 1472 E 1d. Van Riebeeck's ship essay in green and carmine on wove paper (80 x 97mm), some minor wrinkles. Photo. £400-£500



1473



1474 (detail)



1475 (detail)

- 1473 E 1d. Van Riebeeck's ship essay in green and red, perf. 11½, ungummed, fine. Photo. £300-£400
- 1474 E 3d. Table Bay essay in blue and green on wove paper (80 x 98mm). Ex Bloom. Photo. £600-£700
- 1475 E 3d. Table Bay essay in blue-grey and orange-brown on wove paper (88 x 95mm). Ex Bloom. Photo. £600-£700



## Design Competition for Second Definitives, Harrison Essays continued



1476 (detail)



1477 (detail)



1478 (detail)

- 1476 E 3d. Table Bay essay in green and carmine on wove paper (95 x 72mm). Photo. £600-£700
- 1477 E 3d. Table Bay essay in carmine on wove paper (81 x 85mm). Photo. £600-£700
- 1478 E 3d. Table Bay essay in carmine on wove paper (90 x 93mm). Photo. £600-£700



1479 (detail)



1480



1481

- 1479 E 3d. Table Bay essay in green and carmine on wove paper (80 x 92mm), minor soiling. Photo. £400-£500
- 1480 E 3d. Table Bay essay in green and carmine, imperf., with gum, fine. Photo. £300-£400
- 1481 E 3d. Table Bay essay in blue and green, perf. 11½, ungummed, minor crease otherwise fine. Photo. £300-£400



1482



1483 (detail)



1484 (detail)

- 1482 E 3d. Table Bay essay in green and carmine, perf. 11½, ungummed, fine. Photo. £300-£400
- 1483 E 4d. Gnu essay in green and carmine on wove paper (89 x 95mm). Photo. £600-£700
- 1484 E 4d. Gnu essay in carmine on wove paper (83 x 95mm). Photo. £600-£700





1485 (detail)



1486 (detail)



1487

- 1485 E 4d. Gnu essay in blue-grey and orange-brown on wove paper (79 x 95mm). Photo. £600-£700
- 1486 E 4d. Gnu essay in blue and green on wove paper (80 x 95mm). Photo. £600-£700
- 1487 E 4d. Gnu essay in green and carmine, perf. 11½, ungummed, fine. Photo. £300-£400
- 1488  E Springbok medium format type 1 imperf. essays, 1d. corner block of sixteen in purple, some wrinkling and adhesion on reverse, otherwise fine. *Largest known multiple.* £150-£200
- 1489 E Springbok medium format type 1 imperf. essays, three singles in ultramarine, purple and black, and three blocks of four in the same colours, fine. £100-£150
- 1490  E Springbok medium format type 1 imperf. essays, 1d. corner block of four in purple, and pairs in purple, black and blue, fine. £70-£80
- 1491 E Springbok small format type 2 imperf. essays without watermark, 1d. in black block of sixteen (crease) overprinted "Muster" with variety sloping sides to "M" of "Muster", and block of six overprinted "Muster" and with orange-brown vertical line at left. £200-£250
- 1492  E Springbok small format type 2 imperf. essays without watermark, 1d. in blue corner block of twelve, minor imperfections. £80-£100



- 1493  E Springbok small format type 2 perf. essays, 1d. complete sheet of 100 in carmine, one stamp with tiny mark on gum, otherwise fine and fresh with full gum. Photo. £800-£1,000





**Design Competition for Second Definitives, Harrison Essays** continued

- 1494** E Springbok small format type 2 perf. essays without watermark, 1d. marginal block of eight in blue, 1d. block of six in carmine, and corner block of four in carmine overprinted "Muster", also watermarked 1d. marginal block of four in carmine, fine. **£200-£250**
- 1495** E Springbok small format type 2 perf. essays with watermark, 1d. in carmine corner block of twenty showing white printed circle flaw, also 1d. single in blue with same flaw, fine. Photo. **£150-£200**
- 1496** E Springbok small format type 2 perf. essays, a selection, incl. blocks of four (9), overprinted "Muster", etc. (13 items) **£150-£200**
- 1497** Springbok small format type 2 perf. essays with watermark, 1d. in carmine irregular corner control block of seventeen, tiny tone spot, otherwise fine. **£80-£100**
- 1498**  E Springbok small format type 2 perf. essays, 1d. in carmine, four corner blocks from each corner of the sheet, fine with gum. **£80-£100**
- 1499** E Springbok medium format type 3 bicoloured imperf. essays, unwatermarked, sheet of ten in black and blue with printer's annotations, some creasing, otherwise fine. *The only known complete imperf. sheet.* Photo. **£200-£250**
- 1500** E Springbok medium format type 3 bicoloured imperf. essays, unwatermarked, a selection comprising singles (9) in a range of colour combinations, and 1d. pair from the left of the sheet in carmine and blue. **£120-£150**
- 1501** E Springbok medium format type 3 bicoloured imperf. essays, unwatermarked, part sheet of four in carmine and green with printer's annotations, some toning, otherwise fine. *Largest multiple known after the complete imperf. sheet.* Photo. **£120-£150**
- 1502** E Springbok purple and blue essay, imperf. vertical pair on watermarked paper, on sunken card,. *Only known example.* Photo. **£120-£150**
- 1503** E Springbok medium format type 3 bicoloured imperf. essays, unwatermarked, pair in black and green from the right of the sheet, gummed, fine. *Only multiple in these colours.* **£80-£100**
- 1504** E Springbok medium format type 3 bicoloured imperf. essays, unwatermarked, pair in purple and blue from the foot of the sheet, gummed, left design with scissor cut, fine. *Only two multiples in these colours known.* **£70-£80**
- 1505** E Springbok medium format type 3 bicoloured perf. essays, unwatermarked, blocks of four in black and blue (2), blue and indigo, and olive and carmine, mainly fine. **£150-£200**
- 1506** E Springbok medium format type 3 bicoloured perf. essays, unwatermarked, blocks of ten in black and blue, blue and indigo, and olive and carmine, affixed to Harrison "Collogravure/Single Colour" sample page. Photo. **£150-£200**
- 1507** E Springbok medium format type 3 bicoloured perf. essays, unwatermarked, blocks of ten in black and blue, blue and indigo, and olive and carmine, affixed to Harrison "Collogravure/Single Colour" sample page. Photo. **£150-£200**
- 1508** E Springbok medium format type 3 bicoloured perf. essays, unwatermarked, blocks of ten in black and blue, blue and indigo, and olive and carmine, affixed to Harrison "Collogravure/Single Colour" sample page. **£150-£200**
- 1509-10** No lots
- 1511**  E Springbok medium format type 3 bicoloured perf. essays, unwatermarked, black and blue block of four, blue and indigo block of six, and olive and carmine block of four, mainly fine. **£150-£200**
- 1512**  E Springbok medium format type 3 bicoloured perf. essays, a range of singles comprising imperf. unwatermarked (3), watermarked (5) and unwatermarked (4), range of colour combinations, mainly fine. **£100-£150**
- 1513** No lot.
- 1514**  E Springbok medium format type 3 bicoloured line perf. 13½ essays, watermarked, 1d. blocks of four in black and green, black and blue, blue and green, carmine and blue and purple and blue, minor gum disturbance, otherwise fine. **£150-£200**



1924 – 26 De La Rue Essays

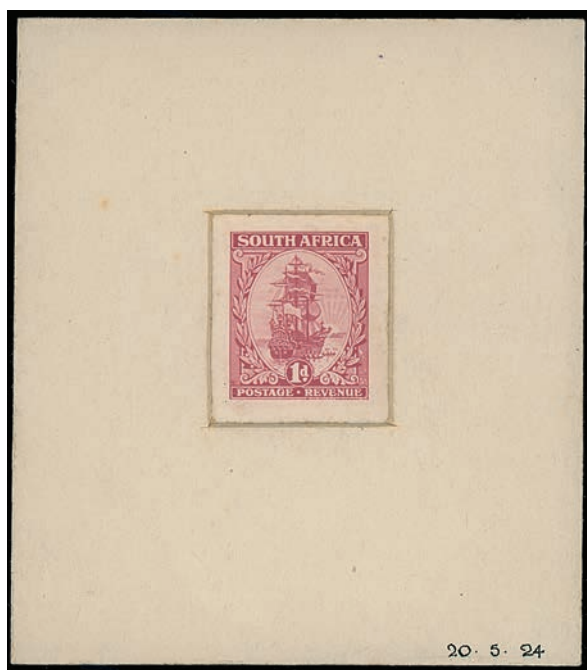

1517

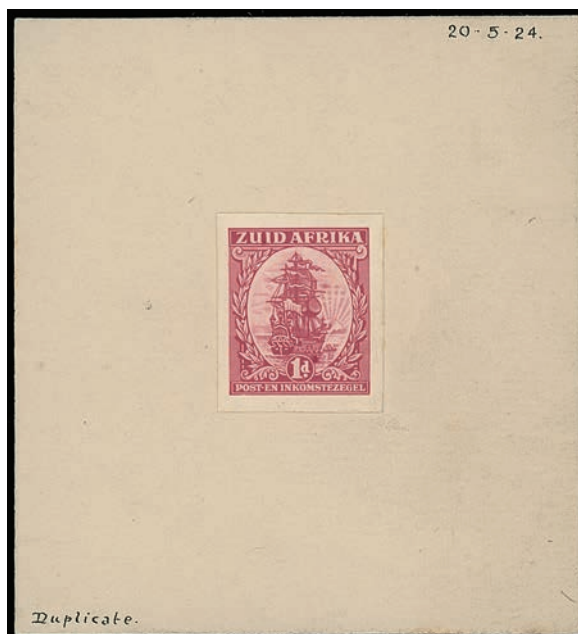

1518

- 1517 E 1d. Ship "SOUTH AFRICA" essay in carmine, inset on card (75 x 85mm) dated "20.5.24" at lower right. *One of only two known examples.* Photo **£1,500-£2,000**

- 1518 E 1d. Ship "ZUID AFRICA" essay in carmine, mounted on card (76 x 86mm) dated "20.5.24" at upper right and endorsed "Duplicate", De La Rue Bunhill Row handstamp on reverse. Photo. **£1,500-£2,000**

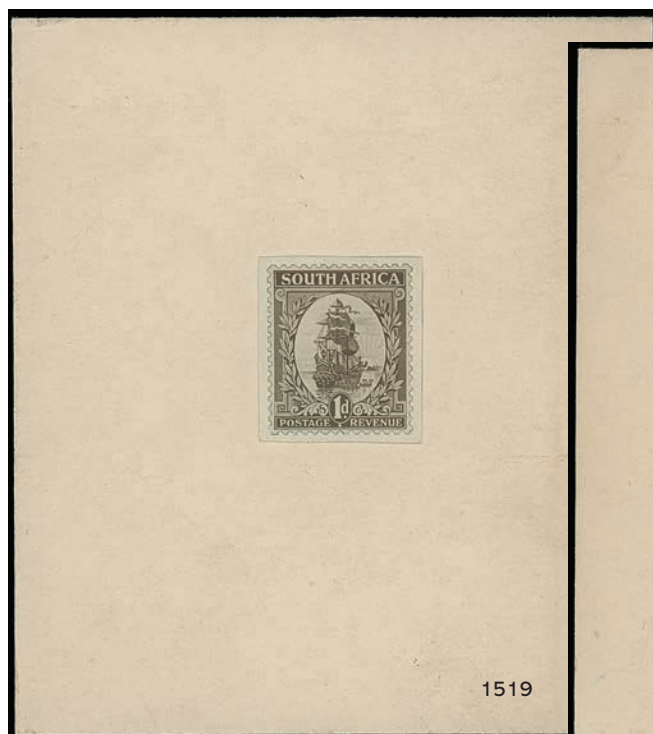

1519

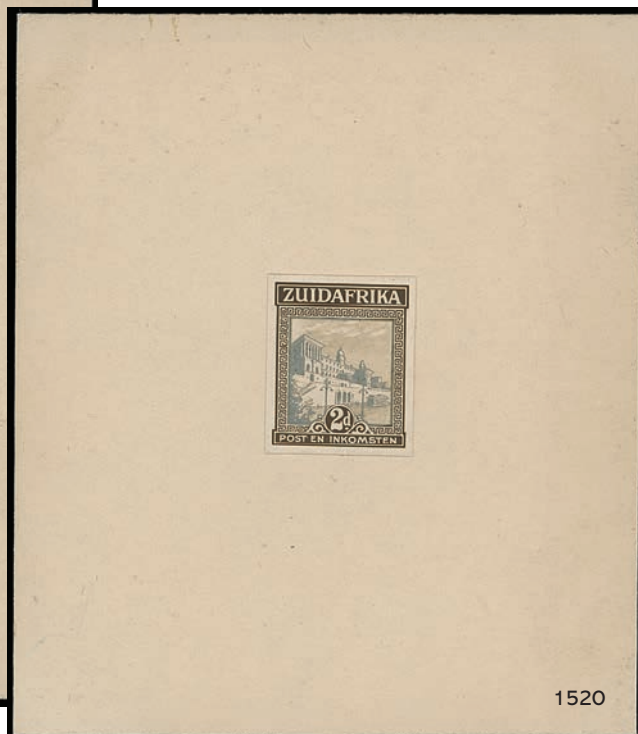

1520

- 1519 E 1d. Ship "SOUTH AFRICA" essay in brown, mounted on card (85 x 95mm) similar to issued stamp with simulated perforations. *The only known example.* Photo. Photo. **£1,500-£2,000**

- 1520 E 2d. "ZUIDAFRIKA" photographic essay in grey and brown, unissued design showing the West Wing of the Union Buildings, mounted on card (85 x 95mm). Photo. **£1,000-£1,200**

## 1926 Waterlow Essays



1521



1522

- 1521 E ½d. "SUIDAFRIKA" essay in black and green on sunken card (82 x 94mm), with embossed circular "WATERLOW & SONS/SPECIMEN" at lower right and paper overlay. Photo. £1,500-£2,000
- 1522 E 1d. "SOUTH AFRICA" essay in black and carmine on sunken card (82 x 94 mm), with albino embossed circular "WATERLOW & SONS/SPECIMEN" at lower right and paper overlay. *Believed unique*. Photo. £2,000-£2,500



- 1523 E 6d. "SOUTH AFRICA" essay in green and orange on sunken card (83 x 92 mm), with embossed circular "WATERLOW & SONS/SPECIMEN" at lower right and paper overlay. Photo. £1,500-£2,000



## 1926 – 27 Typo, Proofs



- 1524 P Die proofs, 6d. die proof complete in grey-green and orange and grey-green, on wove paper (51 x 76mm), the two colours overlapping to create a border in golden brown, very striking. Ex Bloom. Photo. £1,500-£2,000

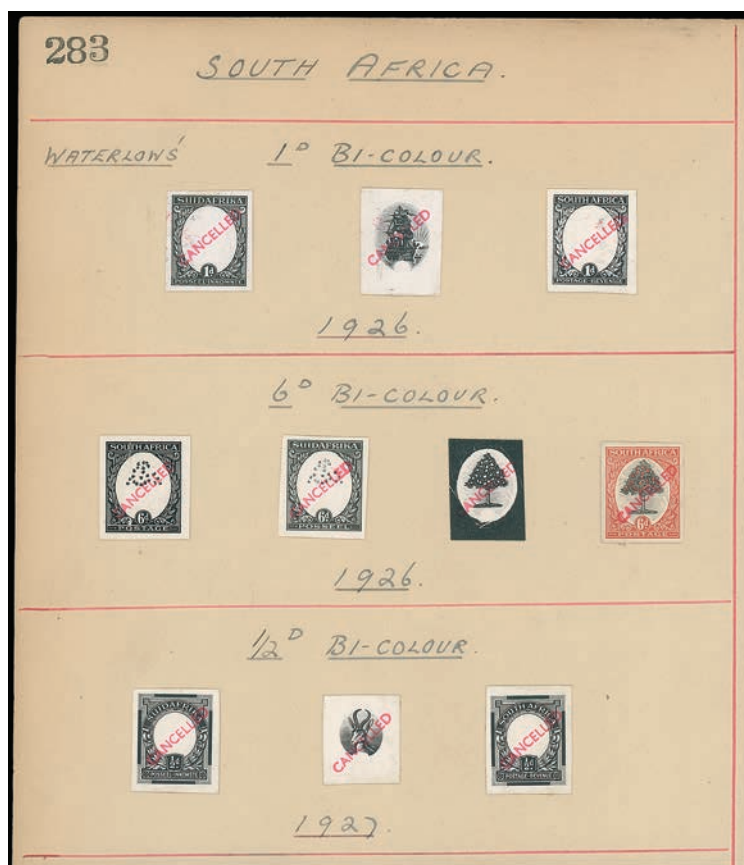

- 1525 Plate proofs, unique Waterlow ledger page headed South Africa, displaying a range of imperf. proofs each handstamped "CANCELLED" in red, comprising frame in English, frame in Afrikaans and vignette for ½d., 1d. and 6d. values in black on glazed card (the two 6d. frames with leaf design in vignette), and additional 6d. proofs in issued colours and of vignette in black with uncleaned surround. Photo. £800-£1,000



Ex 1526

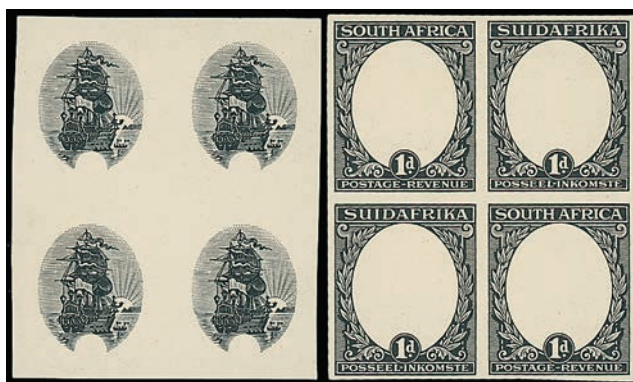

- 1527 -



1531



1530



1532

- 1526 Imperf. proofs of the ½d. Springbok in red and black, 1d. Ship in red and black, and 6d. Orange Tree in black and red, each in a marginal block of four, fine. Photo. £250-£300
- 1527 田 - 1d. frame only and Ship vignette only, both in an imperf. block of four, fine. Photo. £150-£200
- 1528 田 P - 1d. marginal imperf. proof blocks of four of the frame and vignette respectively in black on glazed paper, fine. £120-£150
- 1529 田 - 1d. imperf. plate proof blocks of four in blue-green and carmine (2, one with 'starboard light' variety, the other marginal) and in blue-green and orange, fine. £150-£200
- 1530 P - 6d. plate proof marginal pair, perf. 14½ x 14, in grey and orange-red, fine with gum. Photo. £150-£200
- 1531 P - 6d. plate proof pair, perf. 14½ x 14, in grey and orange-red, fine with gum. Photo. £120-£150
- 1532 ▲ P - 6d. plate proof pair, perf. 14½ x 14, in grey and orange-red, used on small registered piece. Photo. £100-£150

### 1926 – 27 Typo, Issued Stamps



- 1533 ★ 田 ½d. tête-bêche block of four, mint, fine. SAC 29Pd, S.G. 30ea, cat. £3,000. Photo. £800-£1,000



## 1926 – 27 Typo continued.



1534



1537



1539

- 1534 ★ 田 ½d. corner block of four with stamps imperf. between stamps and margin at left, mint, traces of gum toning and minor perf. separations, otherwise fine. S.G. 30 var. Photo. £180-£200



1535



1536

- 1535 ★ 田 1d. black and carmine in a mint block of four, left vertical pair variety imperforate on three sides, very rare, three are unmounted, fine. B.P.A. certificate (2015). S.G. 31b. Photo also on back cover. £2,000-£2,500
- 1536 ★ 1d. block of four, perf. 13½ x 14, with two tête-bêche pairs, fine mint. S.A.C.C. 30Pd, S.G. 31ea, cat. £3,000. Photo. £800-£1,000
- 1537 ★ 1d. black and carmine, perf. 13½ x 14, tête-bêche pair, fine mint. S.G. 31ea, cat. £1,500. Photo. £400-£500



- 1538 ★ 田 1d. block of four, variety watermark sideways, mint with heavy hinge, trimmed perfs. at top, otherwise fine and rare. S.G. 31f, cat. £5,500+. Photo. £1,500-£2000

- 1539 ★ 1d. marginal pair variety watermark sideways, mint, trimmed perfs. at foot otherwise fine. S.G. 31f, cat. £2,750. Photo. **£700-£800**
- 1540 ☼ 6d. block of eight, fine unmounted mint. S.G. 32, cat. £180+. **£70-£80**
- 1541 ☼ 6d. marginal block of four and corner pair, both variety watermark inverted, fine mint with stamps unmounted. S.G. 32w, cat. £210+. **£80-£100**
- 1542 ★ 6d. watermark inverted in a marginal block of four, fine mint. S.G. 32w. **£70-£80**
- 1543 ★ 6d. selection comprising vertical marginal strip of four, watermark upright blocks of four (2, one marginal and one corner marginal with cloud retouch) and watermark inverted marginal blocks of four, mint, the latter with traces of gum toning, otherwise fine. S.G. 32. **£100-£150**
- 1544 A collection written up on leaves, incl. 6d. pairs (12) and blocks of four (2) mint, minor varieties, retouches, shades, wide range of blocks of four and larger with set in used blocks of four, range of printings with both London and Pretoria, inverted watermarks, also a range of the 1926 4d. triangular issue, etc. (100s) **£500-£600**
- 1545 Mint collection on leaves, incl. range of printings, ½d. marginal blocks of four with double perforations at right, 6d. pairs mint (2, one corner example), 1d. booklet panes of six (2, one with cloud flaw), multiples, blocks of four, flaws, etc. (41 items) **£100-£150**

### 1926 Triangular 4d.



1546

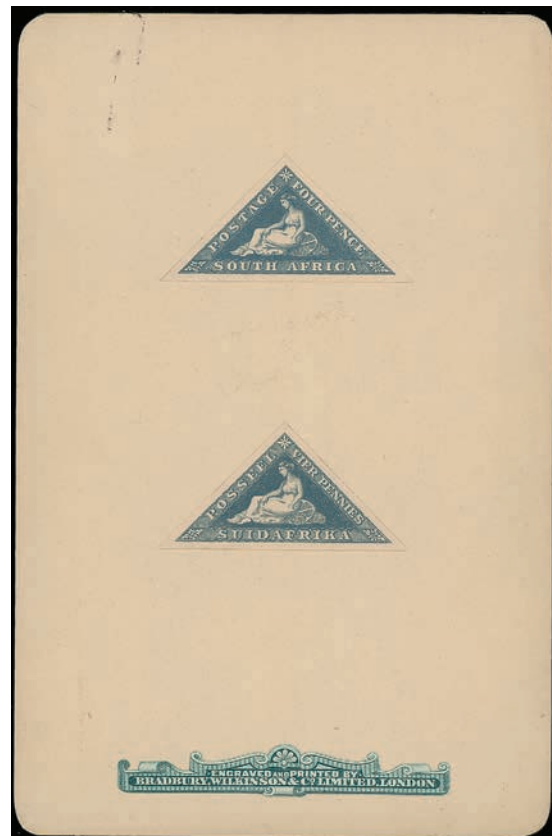

1547

- 1546 Imperforate printer's sample, perforated "SPECIMEN", ungummed, small thin, otherwise fine. B.P.A. certificate (2017). Photo. **£500-£600**
- 1547 Imperf. examples in both languages on Harrison presentation card, some creasing. Photo. **£300-£400**
- 1548 An extensive selection, incl. flaws, watermarks, sheets of 120 (2), sealed packets of sixty in English and Afrikaans, private roulettes and perforations, overprinted for S.W.A., etc. (100s) **£100-£150**



1927 – 30 Bradbury Wilkinson Recess, Proofs



- 1549 Essays, 1s., 2s.6d., 5s. and 10s. stamp-sized imperf. photographic bromides of complete design and frame only, each dated "9.3.26" below. (8) Photo. £200-£250

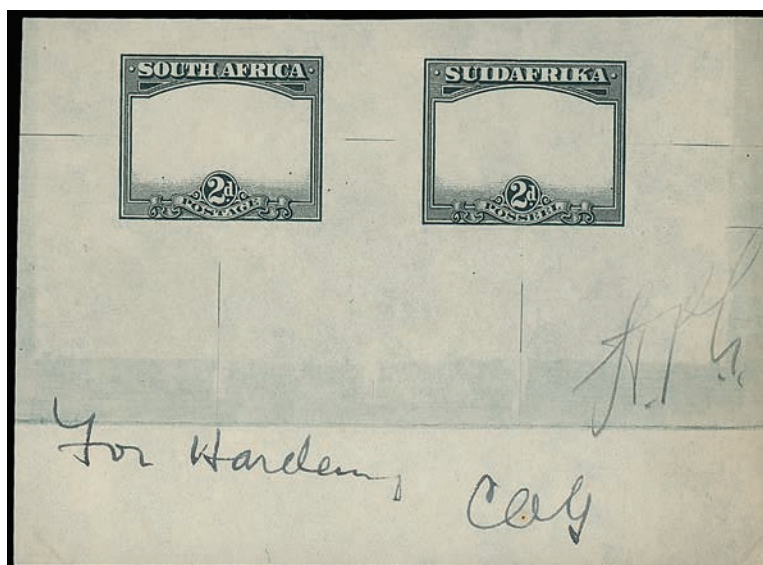

- 1550 P Die proofs, 2d. die proofs of the frame in black (two impressions in both languages) on wove paper, signed and initialled in pen. Ex B.W. archives. Photo. £500-£600

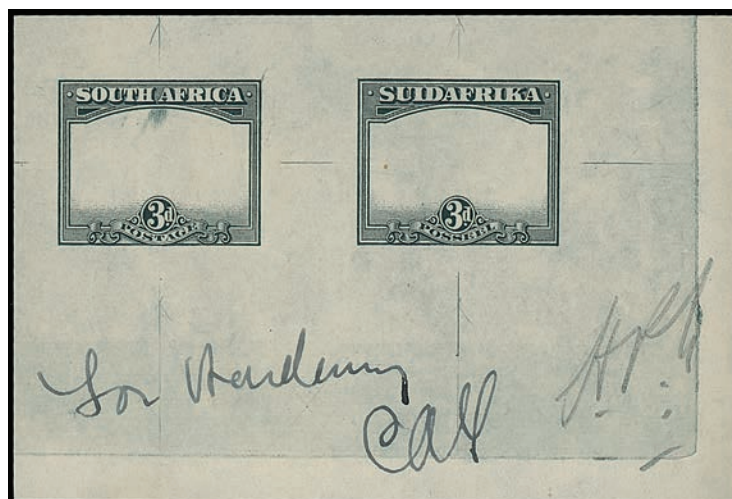

- 1551 P - 3d. die proofs of the frame in black (two impressions in both languages) on wove paper, signed in pen and initialled in pencil. Ex B.W. archives. Photo. £500-£600



– 1552 –

- 1552 P - 3d., two die proofs of both language frames in red on wove paper, one endorsed "W Tyrer", initialled and dated "20/10/26", the other endorsed "also Black", "Chemical inks/for colour" and initialled. Ex Bradbury Wilkinson archives. Photo. £500-£600

### 1927 – 30 Bradbury Wilkinson Recess, Imperf. Colour Trials



1553



1554

- 1553 P 2d. Union Buildings in purple and black, inscribed in Afrikaans, perforated "SPECIMEN", fine. Photo. £500-£600
- 1554 P 2d. Union Buildings in black and green, inscribed in English, perforated "SPECIMEN", fine. Photo. £500-£600



1555



1556

- 1555 P 2d. Union Buildings in black and green, inscribed in English, perforated "SPECIMEN", thin, otherwise fine. Photo. £400-£500
- 1556 P 3d. Groote Schuur in black and red-brown, inscribed in English, perforated "SPECIMEN", fine. Photo. £500-£600



1557



1558

- 1557 P 3d. Groot Schuur in green and orange, inscribed in Afrikaans, perforated "SPECIMEN", fine. Photo. £500-£600
- 1558 P 3d. Groote Schuur in green and orange, inscribed in Afrikaans, perforated "SPECIMEN", fault at base, otherwise fine. Photo. £400-£500



## 1927 – 30 Bradbury Wilkinson Recess, Imperf. Colour Trials continued



- 1559 3d. Groote Schuur in black and red (in English) and in olive-brown (in Afrikaans), affixed to card (95 x 65mm) ex archives, the former inscribed above "FIXED INK", the latter "FUGITIVE INK" with attempt at erasure, noted "as submitted", and with Bradbury label at lower left. Ex De Villiers and Penmaen. Photo. £1,000-£1,500



1560



1561

- 1560 P 4d. Native Kraal in purple, inscribed in Afrikaans, perforated "SPECIMEN", fine. Photo. £500-£600
- 1561 P 4d. Native Kraal in vermilion, inscribed in English, fine. Photo. £500-£600



1562



1563



1564

- 1562 P 1s. Gnu in black and purple, inscribed in English, perforated "SPECIMEN", fine. Photo. £500-£600
- 1563 P 1s. Gnu in blue and brown, inscribed in Afrikaans, perforated "SPECIMEN", fine. Photo. £500-£600
- 1564 P 1s. Gnu in blue and brown, inscribed in Afrikaans, perforated "SPECIMEN", minor thin. Photo. £400-£500



1565



1566



1567

- 1565 P 2s.6d. Oxwagon in black and red, inscribed in English, perforated "SPECIMEN", fine. Photo. £500-£600
- 1566 P 2s.6d. Oxwagon in black and red, inscribed in English, perforated "SPECIMEN", fine. Photo. £500-£600
- 1567 P 2s.6d. Oxwagon in slate-blue and brown, inscribed in Afrikaans, perforated "SPECIMEN", crease, otherwise fine. Photo. £400-£500



1568



1569



1570

1568 P 5s. Oxwagon in black and blue, inscribed in English, perforated "SPECIMEN", fine. Photo. £500-£600

1569 P 5s. Oxwagon in orange-brown and deep violet, inscribed in Afrikaans, perforated "SPECIMEN", fine. Photo. £500-£600

1570 P 5s. Oxwagon in grey-black and red, inscribed in English, crease and thin, otherwise fine. Photo. £400-£500



1571



1572



1573

1571 P 10s. Table Bay in grey-black and reddish purple, inscribed in Afrikaans, perforated "SPECIMEN", fine. Photo. £500-£600

1572 P 10s. Table Bay in grey-black and blue, inscribed in English, perforated "SPECIMEN", fine. Photo. £500-£600

1573 P 10s. Table Bay in black and blue, inscribed in English, perforated "SPECIMEN", fine. Photo. £500-£600

#### 1927 – 30 Bradbury Wilkinson Recess, Specimen Stamps



1574 S 2d. to 10s. handstamped "SPECIMEN", with both types of the 1s., with gum, mainly fine. S.G. 34s-39s, cat. £1,100. Photo. £200-£250

1575 田 S 5s. corner block of four each handstamped "SPECIMEN" (Samuel type SA4), fine with lightly toned gum. S.G. 38s. £100-£120

#### 1927 – 30 Bradbury Wilkinson Recess, Issued Stamps



1576 ☆ 2d. to 10s. set with 1926-27 ½d., 1d. and 6d., fine unmounted mint. S.G. 34-39, S.A.C.C. R54,160. Photo. £900-£1,000





– Ex 1577 –



Ex 1578



1579



1580



1591



1581



1582



1590



Ex 1598



– Ex 1593 –

**1927 – 30 Bradbury Wilkinson Recess** continued

- 1577 ★ 2d. to 10s. mint, mainly fine. S.G. 34-39, cat. £650. Photo. **£200-£250**
- 1578 ★ 2d., 3d. and 4d. pairs, 3d. corner block of nine, all perf. 14 and perf. 14 x 13½ 3d., 1s., and 5s. (gum toning and thin) pairs, mainly fine. (9 items) Photo. **£180-£200**
- 1579 ☆ 2d. watermark inverted, fine mint marginal mint, slightly toned gum. S.G. 34aw, cat. £900. Photo. **£250-£350**
- 1580 ★ 田 2d. block of four variety watermark inverted, mint, gum toning, otherwise fine. S.G. 34aw, cat. £1,800. Ex Bloom. Photo. **£400-£500**
- 1581 ★ 2d. watermark inverted, fine mint marginal example. S.G. 34aw, cat. £900. Photo. **£250-£300**
- 1582 ★ 2d. watermark inverted marginal example, mint, gum toning, otherwise fine. S.G. 34aw, cat. £900. Photo. **£180-£200**
- 1583 ★ 田 2d. corner blocks of four from each corner of the sheet, set from each perf., mint, mainly fine. S.G. 34, 34b, cat. £544+. **£150-£200**
- 1584 2d. mint selection written up on leaves, incl. imprints (22), perf. 14 corner block of eight, perf. 14 x 13½ split “d” in lower marginal blocks of six (2), block of four and pair, multiples with block of ten (crease), marginal interpanneau block of four, marginal pair with missing perf. hole, some S.W.A. overprinted, etc. (46 items) **£500-£600**
- 1585 2d. mint selection, incl. marginal block of twelve (two rows, ex R D Allen), imprint pair, blocks of four (3 different margin perf. types) and strip of four, etc. (9 items) **£120-£150**
- 1586 3d. black and red mint study written up on leaves, incl. blocks of four, perf. 14 blocks of four from each corner of the sheet, imprint pairs, perf. 14 x 13½ imprint block of four and pair, interpanneau blocks of four (2), etc., mainly fine. (29 items) **£300-£400**
- 1587 ○ 3d. black and red, used range on leaves, incl. blocks of four (4, two perf. 14 x 13½ with one on piece), etc., mainly fine. (22 items) **£100-£150**
- 1588 ★ 4d. mint selection, incl. marginal block of six unmounted mint, blocks of four (8, two interpanneau, three with imprint), plate 1 pair, etc. (19 items) **£200-£300**
- 1589 ★ 田 4d. imprint blocks of four, perf. 14 block, and perf. 13½ blocks (2, one with imperf. selvedge and one with perf. selvedge), mint, fine. S.G. 35b, 35c. **£100-£150**
- 1590 ☆ 4d. brown, variety watermark inverted, unmounted mint corner example, crease in selvedge, fine. S.G. 35bw, cat. £1,000. Photo. **£250-£300**
- 1591 ★ 田 4d. lower marginal imprint block of four variety watermark inverted, mint, fine. S.G. 35cw, cat. £2,000. Ex Hertzberg. Photo. **£600-£700**
- 1592 ○ 4d., a used group, comprising pairs (3) and block of four, mainly fine. **£80-£100**
- 1593 ★ 1s. (2), 2s.6d., 5s. and 10s. (2) mint imprint pairs, slightly varied condition. (6) Photo. **£180-£200**
- 1594 ★ 1s., four mint imprint pairs showing the four perforation types, fine. S.G. 36. **£80-£100**
- 1595 ★ 田 1s., perf. 14 x 13½ mint blocks of four from each corner of the sheet, gum toning and one with crease, otherwise fine. S.G. 36a, cat. £600. **£100-£150**
- 1596 1s. mint selection, comprising pairs (8, two interpanneau) and inscriptional pairs (5, incl. perf. 14 plate 1, and perf. 14½ plates 1, 2 down and 2 up), blocks of four (3, two corner, one perf. 14 x 13½), mainly fine. (16) **£100-£120**
- 1597 ○ 1s., a used group, comprising blocks of four (4), vertical pairs (9), horizontal pairs (8) and singles (4), slightly varied condition. (27) **£300-£400**
- 1598 2s.6d., perf. 14 pairs (3) and perf. 14 x 13½ pairs (2, one vertical, the horizontal pair with heavy hinges), written up on page showing guide dots, mint, mainly fine. S.G. 37, 37a, cat. £1,300. Photo. **£200-£250**





– Ex 1601 –



Ex 1602



1605



1603



1606



Ex 1608



– Ex 1604 –



1605



1610

**1927 – 30 Bradbury Wilkinson Recess** continued

- 1599 ☼ 田 2s.6d. perf. 14 unmounted mint block of four, hinged in margin, fine. S.G. 37, cat. £300. **£100-£150**
- 1600 ★ 2s.6d. (2), 5s. (2) and 10s. pairs, mint, varied condition. **£150-£200**
- 1601 ★ 2s.6d., 5s. and 10s. marginal imprint pairs, perf. 14, mint, some imperfections. S.G. 37, 38, 39. Photo. **£150-£200**
- 1602 ★ 2s.6d. and 5s. imprint pairs, perf. 14, fine mint. S.G. 37, 38, cat. £450+. Photo. **£120-£150**
- 1603 ★ 田 2s.6d. marginal block of four, perf. 14 x 13½, mint, creasing affecting two stamps, otherwise fine. S.G. 37a, cat. £850. Photo. **£200-£250**
- 1604 ★ 2s.6d., 5s. and 10s. marginal imprint pairs, perf. 14 x 13½, mint, some imperfections. S.G. 37a, 38a, 39a. Photo. **£200-£300**
- 1605 ★ 2s.6d. marginal imprint pair, perf. 14 x 13½ mint, minor crease, otherwise fine. S.G. 37a, cat. £425+. Photo. **£150-£200**
- 1606 ★ 2s.6d., perf. 14 x 13½, mint, fine. S.G. 37a, cat. £425. Photo. **£120-£150**
- 1607 ○ 2s.6d., a used group comprising vertical pairs (2), horizontal pairs and singles (2), fair to fine. (7) **£150-£200**
- 1608 5s., 10s. (2), both perf. 14, 5s. (up and down) and 10s., both perf. 14 x 13½ mint, mainly fine. Photo. **£400-£500**



Ex 1609

- 1609 ☼ 田 5s., perf. 14 (3) and perf. 14 x 13½ marginal blocks of four without gum, stated to be from the Bradbury Wilkinson archive, with pencil dates in selvage, fine. Photo. **£400-£500**
- 1610 ★ 5s. imprint pair, perf. 14, with single perf. extension hole, fine mint. S.G. 38, cat. £300. Photo. **£100-£150**
- 1611 ★ 5s. imprint pair, perf. 14, perforated through margin, fine mint. S.G. 38, cat. £300. Photo on page 202. **£100-£150**
- 1612 ★ 5s. imprint pair, perf. 14, imperf. margin, fine mint. S.G. 38, cat. £300. Photo on page 202. **£100-£150**
- 1613 ★ 5s. pair, fine mint. S.G. 38, cat. £300. **£80-£100**



Ex 1614

- 1614 ○ 5s. and 10s. vertical pairs, perf. 14, fine used. S.G. 38, 39, cat. £1,130. Photo. **£150-£200**





1611



1612



1615



1619



1620



1621



1622



1626



1624



1623



1628



1629

**1927 – 30 Bradbury Wilkinson Recess** continued

- 1615 ★** 5s. mint pair, perf. 14 x 13½, heavy hinge, otherwise fine. S.G. 38a, cat. £500. Photo. **£100-£150**
- 1616 ★** 5s. imprint pair, perf. 14 x 13½, mint, lightly toned gum and minor corner fault, otherwise fine. S.G. 38a, cat. £500+. **£80-£100**
- 1617 ★** 5s. imprint pair, perf. 14 x 13½, mint, gum toning, otherwise fine. S.G. 38a, cat. £500+. **£80-£100**
- 1618** 5s. used selection, comprising perf. 14 singles (9) and perf. 14 x 13½ vertical and horizontal pairs with roller cancellations, and singles (3), varied condition. **£150-£200**
- 1619 ☆** 10s. fine unmounted mint, from the foot of the sheet with imprint, with perf. down. S.G. 39, S.A.C.C. R28,000. Photo. **£550-£600**
- 1620 ☆** 10s. fine unmounted mint, from the foot of the sheet with imprint. S.G. 39, S.A.C.C. R25,000. Photo. **£450-£500**
- 1621 ☆** 10s. fine unmounted mint, showing perf. down. S.G. 39, S.A.C.C. 13,000. Photo. **£250-£300**
- 1622 ☆** 10s. fine unmounted mint, showing vignette shifted to right S.G. 39, S.A.C.C. R13,000+. Photo. **£200-£250**
- 1623 ☆** 10s. fine unmounted mint from the upper right corner of the sheet, showing vignette shifted to left. S.G. 39, S.A.C.C. R13,000+. Photo. **£200-£250**
- 1624 ★** 10s. imprint pair, perf, 14, fine mint. S.G. 39, cat. £200+. Photo. **£80-£100**
- 1625 ★** 10s., four mint imprint pairs showing the four perforation types, some minor gum toning, otherwise fine. S.G. 39. **£150-£200**
- 1626 ★** 10s., both perfs., mint, the latter with gum disturbance, also another example with "SPECIMEN" handstamps partially cleaned off and with imperfections, otherwise fine. S.G. 39, 39a. Photo. **£100-£120**
- 1627 ★** 10s. marginal block of four, perf. 14 x 13½, fine mint. S.G. 39a, cat. £500+. **£150-£200**
- 1628 ★** 10s. imprint pair, perf. 14 x 13½, fine mint. S.G. 39a, cat. £250+. Photo. **£100-£150**
- 1629 ★** 10s. imprint pair, perf. 14 x 13½, fine mint. S.G. 39a, cat. £250+. Photo. **£100-£150**
- 1630 ○** 10s. used selection, comprising perf. 14 vertical pairs (2) and block of four, singles (5), and perf. 14 x 13½ vertical pair, slightly varied condition. **£150-£200**
- 1631** A mint and used collection in an album, mint and used, incl. perf. 14 4d. imprint pair, 2s.6d. mint, 2s.6d. used with heavy roller, perf. 14 x 13½ 2d. imprint pair mint, blocks of four (3, one a gutter example) mint, block of six with split 'd' mint, 4d. imprint pair mint, block of four mint, block of four used, 1s. block of four used, 2s.6d. mint, etc., varied condition. (100s) **£400-£500**
- 1632** A mint selection written up on leaves, incl. perf. 14 2s.6d. (2), 5s. (2), 10s., perf. 14 x 13½ 3d. imprint pair, 5s., 10s., etc., varied condition. (16 items) **£350-£400**
- 1633** A mint range written up on leaves, incl. perf. 14 2d. split "d", 2d. imprint block of twenty four (mild gum toning), 3d. imprint block of twelve, 1s. interpanneau marginal block of four, 1s. imprint blocks of four (2, perf. and imperf. selvedge), 2s.6d. vertical pair, perf. 13½ x 14 2d. imprint pair and block of four, 3d. imprint block of four, 1s. imprint pairs (2, perf. and imperf. selvedge), etc. (21 items) **£200-£300**
- 1634 ★** A group of imprint pairs, comprising 2d., 4d., 1s. (2) and 2s.6d. (2), slightly varied condition. (6) **£100-£120**
- 1635** No lot

**1929 Darmstadt Trials**

- 1636** 1d. Ship range written up on leaves, comprising complete design in marginal cylinder block of eight on ungummed unwatermarked Jones paper, of the vignette only in marginal blocks of two, four and six (the pair with contemporary fingerprint in red ink in the selvedge) on gummed unwatermarked paper, complete design in corner block of four on unwatermarked paper, and of frame in corner block of eight on gummed trefoil watermarked paper, mainly fine. (32). **£250-£300**





## The South African Collectors Society

The Society was formed in 1948 to promote interest in, and study of, the stamps and postal history of South and South West Africa. In January 1953 the first Society journal, *The Springbok*, was published, and it is still going strong after 70 years. The Society has many excellent publications to its name, notably the *Handbooks*, which remain the standard reference works for Union collectors.

In January 2014 a Society website came 'online' and has been developed into a valuable source of information, especially our Collect Southern Africa section.

The SACS is an active society producing its award-winning journal four times a year and running a full range of Society functions catering for all levels of collecting. Whether you are a stay-at-home collector who needs information, or a more gregarious type, you will be sure of a warm welcome if you should wish to join. For further information please get in touch with our Membership Secretary ([nicholasarrow@btinternet.com](mailto:nicholasarrow@btinternet.com)).

### 1929 Booyesen Essays



1640



1638



1637



1639

- |      |     |   |           |
|------|-----|---|-----------|
| 1637 | █ E | 1d. Springbok head essay, imperf. in brown, block of eight, (4 x 2), fine with gum. Photo.  | £300-£400 |
| 1638 | █ E | 1d. Springbok head essay, imperf. in blue, block of six, (3 x 2), fine with gum. Photo.     | £150-£200 |
| 1639 | █ E | 1d. Springbok head essay, imperf. in purple, block of eight, (2 x 4), fine with gum. Photo. | £200-£250 |

1640  E 1d. Springbok head essay, imperf. in black, block of eight, (2 x 4) crease, otherwise fine with gum. Photo.  
£250-£300

1641  E 1d. Springbok head essay, line perf. 11½ block of four in black, minor crease, otherwise fine with gum.  
£80-£100

1642  E 1929 (c.) Queen Wilhelmina 7½c. essays in brown, blue and green, fine with gum.  
£80-£100

### 1930 – 44 Unhyphenated Roto



1643 E Essays, 2d. essay in sepia and mauve, with marginally smaller frame and vignette, and heavier shading of clouds, fine with gum. Only a few examples known. Photo.  
£150-£200



1644 Specimen stamps, 3d. blue, watermark upright, vertical pair affixed to piece with "SPECIMEN" handstamps (Bendon type TUN1), and another pair on piece with manuscript "8" alongside, believed to be from the Tunisia U.P.U. archive. Photo.  
£100-£150

1645 ½d. block of ten, 1d. strip of five and 1d. block of twelve, all with paper joins, mint, some toning, otherwise fine.  
£100-£150



1646 ★  ½d. block of eighteen (9 x 2) containing two tête-bêche pairs incl. one showing ink mark from cylinder flaw, mint, some perf. reinforcement and one stamp (not in pairs) with tiny tone spot, otherwise fine. S.G. 42b, cat. £2,800+. Photo.  
£800-£1,000

1647 ½d., a specialised collection in an album, mint and used, incl. range of printings, flaws, blocks of four and larger, shades, marginal arrows, etc. (100s)  
£80-£100

1648 1d. type I control "B" opposite English stamp with 'broken mast' marginal block of four, fine mint. S.G. 43.  
£80-£100





1661



1662



1653



1649



1650



1664



1656



1651



**1930 – 44 Unhyphenated Roto continued**

- 1649 ☼ 田 1d. black and carmine corner block of four, with dramatic printing error leaving the lower pair and a portion of the top pair missing carmine, mint with stamps unmounted, some tone spots, otherwise fine. S.G. 43 var. Photo. **£150-£200**
- 1650 ☼ 1d. type I control “B” opposite English stamp with ‘broken mast’ marginal block of four, fine unmounted mint. S.G. 43. Photo. **£80-£100**
- 1651 ★ 1d. black and carmine vertical marginal strip of ten (split into three pieces) with dry print affecting four central stamps, mint, fine. S.G. 43 var. Photo. **£150-£200**



- 1652 ☼ 田 1d. black and carmine type I tête-bêche block of four, unmounted mint, corner fault, otherwise fine. S.G. 43a, cat. £2,800+. Photo. **£600-£700**
- 1653 ★ 1d. type I horizontal strip of four incl. interpanneau tête-bêche pair, mint, folded along one row of vertical perfs. otherwise fine. Photo. **£300-£400**
- 1654 ☼ 1d. black and carmine, fine unmounted mint pair with variety centre omitted, rare. B.P.A. certificate (2020. S.G. 43 cwa, cat. £1,800, S.A.C.C. R90,000. Photo. **£1,700-£2,000**
- 1655 ★ 田 1d. type II watermark upright, blocks of four from each side of the sheet with marginal arrows, mint, fine. S.G. 43e. **£150-£200**
- 1656 ★ 田 1d. misperforated block of four, mint, heavy hinge and perf. reinforcement, otherwise fine. Photo. **£80-£100**
- 1657 1d. type II, a specialised collection in an album, mint and used, incl. blocks of four mint (5), flaws, also a range of the 1933-48 1d., etc. (100s) **£150-£200**
- 1658 1d., a collection written up on leaves, mainly blocks of four, incl. marginal arrows, controls, flaws, paper creases, etc. (61 items) **£300-£400**
- 1659 1d. specialised collection in an album, mint and used, incl. block of six with doctor blade flaw mint, misperf. block of four, range of printings, flaws, blocks of four and larger, controls, shades, corner and marginal blocks of four with paper joins, marginal arrows, etc. S.G. 43. (100s) **£150-£200**
- 1660 1d. specialised collection in an album, mint and used, incl. range of printings, blocks of four with controls, shades, flaws, strip of five with paper join, etc. S.G. 43. (100s) **£100-£150**
- 1661 ★ 田 2d. block of eight with watermark upright, block of eight, (2 x 4), with joined paper, mint with heavy hinges, some gum toning, otherwise fine. S.G. 44 var. Photo. **£100-£150**
- 1662 ★ 田 2d. block of eight with watermark inverted, block of eight, (2 x 4), with joined paper, mint, some gum toning, otherwise fine. S.G. 44 var. Photo. **£100-£150**
- 1663 ★ 2d. coil strip of 22, unmounted mint, one or two minor tone spots, also strip of four with ‘rift in cloud’. **£100-£150**
- 1664 ☼ 2d. blue and violet, fine unmounted mint pair from the top of the sheet with marginal arrow. S.G. 44e, S.A.C.C. R10,000. Photo. **£180-£200**



## 1930 – 44 Unhyphenated Roto continued



- 1665 ★ 2d. slate-grey and lilac mint block of eight, (4 x 2) from the lower right corner of the sheet incl. two central tête-bêche pairs, minor crease affecting three otherwise fine, rare and a spectacular exhibition item. S.A.C.C. 44, d, S.G. 44, a, cat. £16,000+. Ex Dr. Peter Evans. Photo also on front cover. £8,000-£10,000



1669



1671



1670



1666

- 1666 ★ 2d. marginal interpanneau mint block of eight from the right of the sheet with impressive doctor blade flaw, the block created from two adjoining sheets with official paper join, mainly fine. Ex Robert McDougall. S.G. 44 var. Photo. £150-£200

- 1667 2d. slate-grey and lilac, a specialised collection in an album, mint and used, incl. blocks of four, shades, flaws, blocks of six with paper joins (2), etc. (100s) **£100-£150**
- 1668 ○ 2d. slate-grey and lilac, a specialised collection in an album, mint and used, incl. mint multiples with marginal block of eight, marginal block of six, corner block of six, blocks of four (4), pairs (3) with marginal arrows, range of shades, flaws, used sheet reconstruction, etc. (100s) **£100-£150**
- 1669 ☼ 2d. blue and violet, fine unmounted mint pair. S.G. 44e, S.A.C.C. R10,000. Photo. **£180-£200**
- 1670 ★ 2d. blue and violet pair showing doctor blade flaw, fine mint. S.G. 44e, cat. £350. Photo. **£120-£150**
- 1671 ☒ 2d. paper join block of six on registered 1934 cover to Johannesburg with Royal Tour crowned ovals, with dramatic printing error caused by the two mill roll sections becoming separated. Photo. **£100-£150**
- 1672 2d., a mint and used range on leaves, incl. shades, flaws, block of six mint, etc. (38) **£70-£80**
- 1673 ★ 2d. collection on leaves, incl. blue and violet pair, blocks of four and larger, strips of six (2) grossly misperforated, minor varieties, etc. **£200-£250**
- 1674 ○ 2d. a specialised collection of flaws etc. on used singles in a boxed album. (100s) **£70-£80**
- 1675 ★ 3d. black and red, watermark inverted, corner block of four with smudge in top left corner [R. 2/5] and marginal control block of six, mint, fine. S.G. 45aw, var. **£80-£100**
- 1676 ★ 3d. black and red watermark inverted, watermark upright and 3d. blue marginal pairs all with 'window' flaw mint, fine. S.G. 45b, bw, 45d, cat. £485. **£150-£200**
- 1677 ★ ☒ 3d. blue, watermark inverted corner block of ten with paper join, mint, fine. S.G. 45c. **£80-£100**
- 1678 3d. blue, a range on leaves, incl. multiples, flaws and varieties with both watermark window flaw, watermark upright, blocks of four from the four corners of the sheet and marginal with each marginal arrow, corner control block of six, etc., mainly fine. (42 items) **£200-£300**
- 1679 ★ ☒ 6d. green and orange, upper marginal block of six with paper join, fine mint. Ex Bloom. S.G. 47. **£100-£150**
- 1680 ★ ☒ 6d. upper marginal block of four with paper join, mint with heavy hinge, fine. S.G. 47 var. **£100-£150**
- 1681 ★ 1s., watermark upright, upper and lower marginal pairs, and upper and lower pairs with interpanneau, all with marginal arrows, lightly toned gum, otherwise fine. S.G. 48. **£100-£120**
- 1682 ☼ ☒ 2s.6d. blue and brown marginal block of sixteen, (4 x 4), unmounted mint, one or two minor imperfections, otherwise fine. S.G. 49b, cat. £208. **£70-£80**
- 1683 Mint selection incl. multiples, flaws, controls, 1d. misperf. block of four, 2d. marginal block of six with doctor blade flaw, 2d. block of six with paper join, 3d. black and orange blocks of four (4), 3d. blue marginal block of ten with doctor blade flaw, 6d. watermark upright corner pair, 1s. watermark inverted 'twisted horn', 2s.6d. block of four (7), Darnstadt trials, etc., varied condition. (73 items) **£500-£600**
- 1684 Selection on leaves, incl. varieties and flaws, 3d. black and red 'window flaw' mint in block of four, 3d. blue window flaw mint, 4d. 'spear flaw' mint and used (vertical pairs), 4d. 'monkey in tree' mint (2), 2s.6d. green and brown mint (5), etc. (69 items) **£250-£300**
- 1685 Mint range to both 2s.6d., also range of inverted watermarks with 2s.6d. green and brown, mainly fine. (33) **£180-£200**
- 1686 Range on leaves, incl. minor varieties, inverted watermarks, 4d. block of four watermark inverted used, 2s.6d. green and brown mint (3, one watermark inverted), 2s.6d. green and brown used selection with block of six, etc. (99 items) **£150-£200**
- 1687 **1932 Union of South Africa presentation folder** from the Madrid International Telegraph Conference, with a range of values to 10s., and South West Africa to 5s., fine. **£150-£200**



## 1933 – 48 Hyphenated Roto



1688



1693

- 1688 田 **Plate proofs**, 3d. marginal imperf. plate proof block of four in blue, with gum, some creasing, otherwise fine. Photo. £100-£150
- 1689 ½d., a specialised collection in an album, mint and used, incl. flaws, shades, blocks of four and larger, etc. (100s) £100-£150
- 1690 ★ 田 1d. black and carmine block of eight, (2 x 4), with dry print affecting vignette of bottom four stamps, mint, fine. S.G. 53. Photo. £150-£200



1690



1691



1699

- 1691 ★ 田 1d. black and carmine, mint block (2 x 6) lower block of four variety frame omitted, pair above affected, the varieties unmounted, fine and scarce.. S.G. 56b, S.A.C.C. R100,000. Photo. £2,000-£2,500

- 1692 1d., a specialised collection in an album, mint and used, incl. range of printings, flaws, shades, multiples, cylinders, marginal arrows, etc. (100s) **£100-£150**
- 1693 ★ 1½d. block of four with top right stamp variety 'shading omitted from mine dump', fine unmounted mint. S.G. 57a, cat. £275. Photo. **£80-£100**
- 1694 ★ 2d. blue and violet, marginal blocks of twelve from the top and foot of the sheet with marginal arrows, unmounted mint, gum toning and one or two minor imperfections, otherwise fine. S.G. 58, cat. £900+. **£200-£250**
- 1695 2d. blue and violet, a mint and used range, incl. block of four mint, pairs mint (2), block of six used (heavy cancellations), block of four used, etc., mainly good to fine. (10 items) **£100-£120**
- 1696 ★ 2d. blue and violet, a mint study on leaves, incl. corner blocks of four (3), blocks of four (5) and pair with marginal arrows from each edge of the sheet, sheet number blocks of four (2), etc. S.G. 58. (14 items) **£200-£250**
- 1697 2d. grey and dull purple, a study on leaves, incl. blocks of four from the base (2) and both sides of the sheet with marginal arrow, pair from the top of the sheet with marginal arrow, cylinder block of four, blocks of four from each corner of the sheet, etc., slightly varied condition. S.G. 58a. (13 items) **£250-£300**
- 1698 2d. grey and dull purple, a mint range comprising horizontal pairs (7), vertical pair, and blocks of four (2, with marginal arrow), also vertical pair used, mainly fine. (17 items) **£150-£200**
- 1699 ★ 6d. die I, green and vermillion, unmounted mint pair from foot of sheet, one showing variety 'mole hill', fine. S.G. 61b, S.A.C.C. R5,500. Photo. **£100-£120**
- 1700 ★ 1s. plate III, 1947-54 plates IV, V and VI, each with four marginal blocks of four with marginal arrows from each side of the sheet, mint, mainly fine. (16 items) **£200-£250**
- 1701 1s., a collection written up on leaves, incl. blocks of four with cylinder numbers, marginal arrows, 1947-54 reconstructed pane of 26, etc. (28 items) **£120-£150**
- 1702 5s. corner block of eight, (2 x 4), showing a range of minor varieties, mint, fine. S.G. 64. **£70-£80**
- 1703 5s., a mint collection written up extensively on leaves, incl. range of printings, shades, varieties with 'broken yoke pin' (2), pairs with watermark inverted (6), set of corner pairs, top marginal row of three pairs, marginal block of four with watermark inverted variety 'green blob to right of postage', block of four with watermark upright, vertical pair with control number in black, block of four with control number in red, etc., also 1949 and 1954 pairs for comparison, etc. (30 items) **£600-£700**
- 1704 Collection written up on leaves, incl. values to 10s. mint (4), with 2d. blue and violet mint (4), wide range of plates and printings, 2d. grey and dull purple mint (7), blocks of four and larger with 6d. blocks of four mint (3), flaws, marginal arrows, controls, etc., also a range of the 1947-54 and 1950-51 2d. issues. (100s) **£300-£400**

### 1935 Silver Jubilee



Ex 1705

- 1705 ★ 6d. Set in unmounted mint blocks of four from the left of the sheet, one of each showing cleft in skull. S.G. 65, a-68, a. S.A.C.C. R13,150. Photo. **£200-£250**



**1935 Silver Jubilee** continued

- 1706** A range on leaves, incl. set mint with 'gash in ear', set mint with 'spot on neck', range of flaws, marginal arrows, blocks of four and larger, 6d. block of eight mint, ½d. complete sheet, 1d. block of six on f.d.c., etc. (100s)  
**£200-£300**
- 1707** A specialised collection in an album, mint and used, incl. set in blocks of four mint, wide range of flaws (mainly as used singles), ½d. (3) and 1d. marginal arrow blocks, etc. (100s)  
**£100-£150**
- 1708 ★** Mint collection written up on leaves, incl. set with 'tagged ear', set with 'spots above head and behind neck', set with 'cleft skull', extensive range of minor varieties, multiples, etc. (83 items)  
**£200-£300**

**Later Issues**

- 1709** **1945-47 Redrawn** 2d., a mint study in blocks of four or larger on leaves, incl. marginal arrows, cylinders, corner blocks, shades, minor varieties, etc., many unmounted. (100s)  
**£200-£300**
- 1710** 1945-47 and 1950-51 redrawn 2d., a range on leaves, incl. 1945-47 marginal arrow blocks of twelve from the top, middle and foot of the sheet mint, range of shades, blocks of four and larger, minor varieties, etc. (100s)  
**£80-£100**
- 1711** **1947-54** ½d., a specialised collection in an album, mint and used, incl. range of printings, flaws, shades, multiples, marginal arrows, etc. S.G. 114. (100s)  
**£100-£150**
- 1712 ☒** - 5s. type I, a mint collection on leaves, incl. varieties with 'rain' flaw in control block of four, marginal block of four, divider arrows, etc. (9 items)  
**£100-£150**
- 1713** - 5s. type II, a collection written up on leaves, incl. varieties, corner cylinder blocks from panes A and B, lower marginal cylinder block of twelve, lower marginal block of four with divider arrow, etc. (8 items)  
**£150-£200**
- 1714** **1950-51** 2d., a mint study in blocks of four or larger on leaves, incl. marginal arrows, cylinders, corner blocks, shades, minor varieties, etc., many unmounted. (77 items)  
**£80-£100**



- 1715 ☆** **1987 Bible Society** unissued 40c., unmounted mint, fine. S.A.C.C. R25,000. Photo.  
**£450-£500**

**Booklets**

- 1716 B** 1927 and 1929 2s.6d. booklets, the front covers and interleaving only (no stamps), also 1930 and 1931 covers.  
**£80-£100**
- 1717 B** 1935 2s.6d. booklet, fine. S.G. SB9, cat. £350. Photo.  
**£100-£150**
- 1718 B** 1935 2s.6d. booklet, fine. S.G. SB9, cat. £350. Photo.  
**£100-£150**
- 1719 B** 1935 2s.6d. booklet, fine. S.G. SB9, cat. £350. Photo.  
**£100-£150**
- 1720 B** 1935 2s.6d. booklet, fine. S.G. SB9, cat. £350. Photo.  
**£100-£150**
- 1721 B** A range of booklets and booklet panes, 1930s to 1940s, incl. 1935 booklet complete exploded, 1941 booklet complete, also 1930 (3, no stamps but one with interleaving) and 1931 booklet covers (no stamps), etc. (26 items)  
**£180-£200**
- 1722 ☆** A collection of booklet panes on leaves, 1930s to 1950s, incl. 1940 ½d. (17), 1d. (8) and 1½d. (15) panes, 1951 ½d. panes (4), 2d. panes (3), 1d. panes (3), etc. (100s)  
**£200-£250**



### Collections

- 1723** A used Union collection in an album, K.G.V to early Q.E.II, incl. 1913-24 range to 5s. (3) and 10s. (2), 1d. with printing flaw due to paper fold, 1925 Air set, 1926-27 (not all cancellations guaranteed on this issue) ½d. perf. 13½ x 14 blocks of four (2, one with watermark inverted), 1d. perf. 13½ x 14 pairs (2, one with watermark inverted), 6d. pairs (4, one vertical, one watermark inverted), 1927-30 range to 4d. (5, two vertical), 1s. (3, two vertical), 2s.6d. (4, three vertical), 5s. (3, two vertical), and 10s. (2, one vertical), 1930-34 ½d. strip of four with two Afrikaans stamps together, 2d. blue and violet block of four, 3d. black and red (2), 1s. (4, two vertical), 2s.6d. green and brown (3, two vertical), 2s.6d. blue and brown blocks of four (3), 1933-48 range of booklet panes, 2d. blue and violet (4, two vertical), 2d. grey and dull purple blocks of four and six on piece, 5s. blocks of four (2), 10s. block of four, 1935 Silver Jubilee set (vertical pairs), 1941-46 War set, 1947-54 to 5s. (3), etc. (100s) **£1,000-£1,500**
- 1724** An accumulation in nine stockbooks, incl. blocks of four, multiples, officials, control, marginal arrows, postage dues, 1930-44 3d. black and red 'window' flaw mint (damaged), officials with 1929-31 set mint, 1930-47 2s.6d. 'dropped official' mint, 1935-39 10s. mint (2), "OFFICIAL" at left 5s. pair mint, 1950-54 5s. and 10s. (2) mint, revenues, Orange River Colony 1903-04 2½d. block of 28 mint, South West Africa 1927 10s. block of four unmounted mint, 1931 20s. block of four used, etc., mixed condition. (100s) **£800-£1,000**
- 1725** A collection of Union registration labels, largely all different, incl. Cape of Good Hope (697), Natal (262), Orange Free State (196) and Transvaal (986), mainly fine. **£200-£250**
- 1726** 1950s to 1960s, a collection extensively written up in a boxed album, mint and used, incl. cylinders, marginal arrows, blocks of four, multiples, extensive 1954 Animals and 1961 definitives ranges, etc. (100s) **£150-£200**
- 1727** A mint K.G.V collection, incl. 1930-33 values to 2s.6d., 1930-47 Official values to 2s.6d., etc. (59) **£150-£200**
- 1728** A mint and used collection in an album, incl. 1913-24 selection to 10s. (3) used, £1 revenue used (2), postage dues with 1914-22 to 1s. mint, etc., later to 1970s, mixed condition. (100s) **£100-£150**
- 1729** 1930s to 1940s, a collection in an album, incl. blocks of four, 1933-48 and 1947-54 ½d., 1d. and 2d. range with extensive printings and cylinders, 1937 Coronation 1s. hyphen omitted mint, etc. (100s) **£100-£150**
- 1730** A mint and used selection of horizontal pairs from 1926 to 1954, incl. 1s. (7), 2s.6d. (5), 10s. (2), etc. (83 pairs) **£80-£100**
- 1731** A range of ½d. Springbok and 1d. Ship issues on leaves, mint and used, incl. blocks of four and larger, shades, covers, booklet stamps, minor varieties, officials, etc. (100s) **£80-£100**
- 1732** A specialised collection of ½d. Springbok issues in an album, mint and used, incl. blocks of four, shades, varieties, corner block of eight with paper join, etc. (100s) **£80-£100**
- 1733** A K.G.V to Q.E.II duplicated accumulation in mixed condition in a stockbook incl. 1935 Jubilee sets in pairs mint (14, two 2d. values with variety spots above head) and used, 1941-46 War Effort sets mint (2), etc. (few 100s) **£80-£100**



### Postage Dues

- 1734 A group of imperf. proofs of the frames, for 1922-26 single in green, pair in blue, 1927-28 in red (single and pair), single in grey, also perforated 3d. trial in blue. **£80-£100**
- 1735  1922-26 ½d. (2), 1d. and 2d. in unmounted mint corner block of six, one of each with variety "POSTADE". S.G. D11,a, D12, a, D13, a. **£80-£100**
- 1736 A collection on leaves, incl. 1914-22 set mint, range of minor varieties, 1922 1d. corner pair and marginal block of six with value displaced, 1927-28 imperf. proofs (3), 1932-42 set mint, 1943-44 set mint, 1948-49 set mint, 1950-58 sets in blocks of four showing minor varieties, etc. (157) **£150-£200**
- 1737 A mint collection, much unmounted, in a stockbook, incl. singles, multiples, many varieties, very specialised, etc. (100s) Stated to cat. R370,000. **£2,800-£3,000**

### Officials



Ex 1741



1738



1739

- 1738 ★ 1926 6d. green and orange, mint, crease, otherwise fine. S.G. O4, cat. £700. Photo. **£150-£200**
- 1739 ★ - 6d. green and orange pair, mint, creasing, otherwise fine. S.G. O4, cat. £700. Photo. **£120-£150**
- 1740 1929-31 and 1930-47, a mint group with varieties, comprising 1929-38 6d. stop after "OFFSIEEL" on English stamp and on Afrikaans stamp in blocks of four, and 1930-47 ½d. block of ten with 'cobweb' and 'dollar' varieties, similar block with 'cobweb', 1d. stop after "OFFSIEEL" on Afrikaans stamp, and on English stamp in pairs, and on Afrikaans in block of four, slightly varied condition. (7 items) **£120-£150**
- 1741 ★ 1929-31 1s. corner imprint block of eight, (4 x 2), and 2s.6d. corner block of four both variety stop after "OFFICIAL", mint, fine. S.G. O10, a, O11, a, cat. £790. Photo. **£200-£250**



- 1742 ★ - 1s. variety lines of overprint 20½-21mm apart, fine mint. S.G. O10b, cat. £1,800. Photo. **£500-£600**
- 1743 ★  - 1s. and 2s.6d. blocks of six, mint, fine. S.G. O10, O11, cat. £345. **£100-£150**

**Officials: 1930 – 47**

1746



1747



1750



1752



1753



1754



1755

- 1744 ★ ½d. and 6d., mint pairs showing stop after "OFFISIEEL" on Afrikaans and on English for both, mint, mainly fine. S.G. O12a, b, O16a, b. £80-£100
- 1745 ★ 1d., 6d. pair, 2d. block of four and 6d. pair, all with misplaced overprints, mint, mainly fine. £150-£200
- 1746 ☉ 1d. black and carmine, variety overprint double, unmounted mint, fine. S.G. O13da, S.A.C.C. cat. R15,000. Photo. £260-£300
- 1747 ☉ 1d. black and carmine, variety overprint double, unmounted mint, fine. S.G. O13da, cat. £300. Photo. £100-£120
- 1748 ★ 1d. black and carmine, variety overprint double, mint, fine. S.G. O13da, cat. £300. £80-£100
- 1749 ★ 1d. black and carmine, variety overprint double, mint, fine. S.G. O13da. £80-£100
- 1750 ☉ 2d. blue and violet, unmounted mint, one with flying saucer variety, fine. S.G. 015 var. S.A.C.C. 3,600+. Photo. £80-£100
- 1751 ★ 田 1s. and both shades of the 2s.6d. in blocks of four, fine mint. S.G. O17b, O18b, O19, cat. £380+. £120-£150
- 1752 ○ 2s.6d. green and brown variety watermark inverted, good used, tone spot. S.G. O18aw, cat. £900. Photo. £120-£150
- 1753 ☉ 2s.6d. green and brown, pair from the right of the sheet, showing downward shift of overprints, fine unmounted mint. S.G. O18 var. Photo. £150-£170
- 1754 ★ 2s.6d. green and brown, variety watermark inverted, mint, fine. S.G. 18w, cat. £900. Photo. £250-£300
- 1755 ★ 2s.6d. green and brown, variety watermark inverted, mint, tone spot, otherwise fine. S.G. 18w, cat. £900. Photo. £180-£200
- 1756 ▲ 2s.6d. pairs (4 vertical) and single used on piece alongside 6d. pair and single, with Cape Town Sept. 17 1938 c.d.s.'s. £100-£150
- 1757 ★ 2s.6d. blue and brown with diaeresis over second "E" of "OFFSIEEL" on Afrikaans stamp, mint, fine. Philatelic Federation of Southern Africa certificate (1974). S.G. O19ab, cat. £1,500. Photo on page 216. £400-£500





Ex 1762



Ex 1764



– 1763 –



Ex 1760



1766



1773



1757



1765



1767



1768



## Officials: 1930 – 47 continued



- 1758 ★ 6d. watermark inverted corner marginal strip of six with right stamp variety “OFFISIEEL” reading upwards, mint, mild crease, perf. reinforcement and part of selvedge missing, otherwise fine and fresh. Ex Matheson, illustrated in Hisey & Matheson. S.G. O19c, cat. £2,250+. Photo. £600-£700

## Officials: 1935 – 39



- 1759 5s., a selection comprising overprint type O3 pair, type O2 pairs (2) and corner blocks of four, fine. (5 items) £120-£150
- 1760 ★ 田 5s. and 10s. marginal blocks of four, fine mint. S.G. O26, O27, cat. £370. Photo. £100-£150
- 1761 ★ 田 “OFFICIAL” at left, 5s. and 10s. blocks of four, fine unmounted mint. S.G. O28, O29, cat. £1,240. Photo. £300-£400
- 1762 ★ - 5s. and 10s. unmounted mint marginal pairs, 5s. with tiny gum disturbance, fine. S.G. O28, O29, cat. £620. Photo. £180-£200
- 1763 ★ 田 - 5s. and 10s. marginal blocks of four, fine mint. S.G. O28, O29, cat. £1,240. Photo. £250-£300
- 1764 ★ - 5s. and 10s., fine mint, the 10s. with heavy hinge. S.G. O28, O29, cat. £620. Photo. £150-£200
- 1765 ★ 田 - 10s. unmounted mint block of four, lower left corner marginal, small corner crease, otherwise fine. S.G. O29, cat. £1,000. Photo. £250-£300
- 1766 ★ 田 - 10s. mint block of four, fine. S.G. O29, cat. £1,000. Photo. £200-£250
- 1767 ★ - 10s. used vertical pair. S.G. O29, cat. £500. Photo. £80-£100
- 1768 ★ - 10s. vertical marginal pair with cylinder number in blue, mint with stamps unmounted, gum toning, otherwise fine. S.G. O29, cat. £500. Photo. £100-£120
- 1769 ★ - 10s. mint, fine. S.G. O29, cat. £500. £80-£100
- 1770 ★ - 10s. mint corner pair, heavy hinge and light gum toning, otherwise fine. S.G. O29, cat. £500. £80-£100
- 1771 No lot



## Officials: 1930 – 47 continued



- 1772 ★ 1s. marginal block of twelve, (6 x 2), with variety “OFFICIAL” printed twice at left and “OFFISIEEL” printed twice at right”, mint, faults but scarce. See note after S.G. O30, cat. £8,500. Photo. £800-£1,000
- 1773 ★ 1944-50 1½d. variety diaeresis over second “E”, mint, gum toning, otherwise fine. S.G. O33a, cat. £800. Photo on page 216. £100-£150
- 1774 ☼ 1947-49 Type O2 overprint, 2d. complete sheet of 120, mint with stamps unmounted, fine. S.G. O26, cat. £330+. £100-£150



- 1775 1775 1775 1775 - “OFFICIAL” at right, 2d. slate and deep purple variety diaeresis over second “E” of “OFFISIEEL”, in mint block of eight, (4 x 2), fine. S.G. O36a, cat. £700. R.P.S certificate (2019). Photo. £200-£300

## Officials: 1950 – 54

- 1776 ☼ 5s. interpanneau marginal cylinder block of twelve, (6 x 2), showing ‘rain’ flaw, mint, stamps unmounted, traces of toning, otherwise fine. S.G. O50, cat. £430+. £100-£150
- 1777 ☼ 5s. variety ‘rain flaw’ in cylinder block of four, stamps unmounted, fine. S.G. O50, O50aa, cat. £220. £80-£100
- 1778 ☼ 5s. corner block of six, showing a range of minor varieties, unmounted mint, fine. £80-£100
- 1779 ★ 5s., a mint collection written up on leaves, incl. varieties, blocks of four (3, one with cylinder and one with dividing arrow), etc. (17 items) £300-£400

## Officials: Collections

- 1780 An extensive mint collection in an album, incl. minor varieties, shades, controls, imprints, 1926 6d. pair watermark inverted used, 1929-31 2s.6d. pairs mint (3), 1930-47 ½d. ‘cobweb’ in block of twelve mint, 1d. stop after “OFFISIEEL” English and on Afrikaans (3) examples mint, 2d. watermark inverted marginal pair with marginal arrow mint, 6d. stop after “OFFISIEEL” on Afrikaans (2) examples mint, 6d. watermark upright blocks of four mint (2), 1s. block of four mint, 1s. watermark upright, 2s.6d. pairs mint (6) and block of four mint, 1935-39 2d. blue and violet mint, 1s., 5s. (2) and 10s. mint, 5s. block of four mint, 1950-54 range to 5s. (6) and 10s. mint, 1s. blackish brown and deep ultramarine (R.P.S. certificate, 1975), etc. (100s) £800-£1,000

- 1781** A collection on leaves, incl. minor varieties, blocks of four and larger, 1926 6d. block of four used, 1930-47 1½d. block of eight, 2d. vertical pair watermark inverted used, 6d. pair with misplaced overprint, die I block of four mint, 1s. pairs mint (11, one with imprint), block of six, 2s.6d. pairs mint (13 horizontal, 1 vertical) and block of four, 5s. pair and block of four with "OFFICIAL" at left mint, 1925-49 10s. corner block of four mint, 1947-49 2d. block of 24 from the base of the sheet, 1950-54 to 5s. used, 5s. mint (2) 10s. mint, etc. (100s) **£700-£800**
- 1782** A range of overprinted issues, mint and used, incl. blocks of four, 1950-54 10s. marginal block of four and pairs mint, etc. (100s) **£150-£200**
- 1783** A mint and used collection in an album, incl. blocks of four and larger, varieties, watermarks, shades, 1929-31 2s.6d. mint (2), 1930-47 2d. pair watermark inverted used, 1s. block of four mint, 2s.6d. mint (5), 1935-39 values to 5s. pairs mint (6, one with "OFFICIAL" at left), 10s. with "OFFICIAL" at left pair mint and block of four used with indistinct cancellation (not guaranteed), "OFFICIAL" at right pair mint, 1950-54 values to 5s. mint pairs (6) and cylinder block of four, 10s. mint, etc., some unmounted, mixed condition. (100s) **£700-£800**

### South Africa: Cancellations and Covers

- 1784** A collection of covers, cards, pieces and stamps in fifteen albums, stockbook, leaves and loose, incl. flown covers, a large range of W.W.II with censor marks, military mail with A.P.O's, E.P.P's, etc. (100s) **£150-£200**
- 1785** ○ **Official mail**, a collection of covers and pieces, in an album, incl. Official franks, 1933 cover franked by 1930-47 Official 2s.6d. pair, etc. (84 items) **£150-£200**
- 1786** ✉ A range of 1930s to 1960s covers, incl. 1937 Coronation set in pairs used on 1937 (July) cover, one 1½d. with mouse flaw, 1965 I.T.U. sets (2) used on official f.d.c's., commemorative cancellations, etc. (44 items) **£120-£150**
- 1787** ✉ Group of covers bearing 5s. incl. 1937-58 5s. vertical pair used on 1944 philatelic cover, 5s. two singles with 2s.6d. (2) and 1s. vertical strip of four used on 1937 cover, etc. (5 items) **£80-£100**
- 1788** ✉ ➔ **Airmails**: 1911 to 1954, an extensive collection in an album, folder, on leaves and loose, incl. 1911 First Aerial Post Flight, Kenilworth-Muizenburg special card dated Dec. 27. in both towns, 1918 (Nov. 24) Red Cross Aerial Post card to Ireland also six others, 1925 Air set used on 1929 cover, 1925 London-Cape Town Cobham flight, souvenir mail card with vignette, signed by Alan Cobham, etc. (few 100s) **£800-£1,000**

### South West Africa



1789



1790



Ex 1792

- 1789** ○ 1913-24 South Africa £1 used in Windhoek, fine. S.G. Z20, cat. £750. Photo. **£200-£250**
- 1790** ⚙ 1923 **Setting I** £1 green and red, unmounted mint, fine. S.G. 12, cat. £850. Photo. **£250-£300**
- 1791** 1927 and 1927-30 issues, a mint selection, incl. 1927 10s. corner block of four, 1927-30 3d. and 5s. no stop after "A", etc., mainly fine. (15) **£120-£150**
- 1792** ★ 1927-30 to 10s. pairs (2), and £1 singles (2), mint, slightly varied condition. S.G. 56-67. Photo. **£100-£120**
- 1793** A collection in a stockbook, K.G.V to K.G.VI, incl. mint and used issues, etc. (100s) **£200-£300**
- 1794** A mint K.G.V collection, incl. 1923 to 5s., 1931 set, officials, postage dues, etc. (80) **£180-£200**
- 1795** Collection on leaves incl. 1923 (Jan.) Setting I values to 6d., (July) Setting III values to 2s.6d., Setting VI values to £1, 1927 (Apr.) set mint (10s. used), 1927-30 values to 5s. (both), 1931 set with Airmails (20s. with imprint), later issues mint or used to 1989 incl. Namibia, mainly good to fine. (100s) **£100-£150**
- 1796** A collection of mainly South Africa overprinted issues in an album, incl. flaws, officials, etc. (100s) **£80-£100**



**Spain**

- 1797 Mint and used collection from 1850 to 2019 in two binders with range of early issues in mixed condition, later commemorative issues, also a few Colonies, etc. (100s) **£120-£150**

**Sudan**

- 1798 ★ 田 1951-61 set in mint blocks of four, mainly fine. S.G. 123-139, cat. £480+. **£120-£150**
- 1799 A used collection on leaves, Q.V. to Q.E.II, incl. 1897 set, 1902-21 range, 1941 set, officials with 1903-12 set, 1913-22 set, 1936-46 set, Army, military telegraphs, etc., later to 1983, mixed condition. (100s) **£200-£300**
- 1800 A mint collection on leaves, incl. 1897 set, 1898 set, 1927-41 to 20pi. (2), 1935 Gordon set, 1941 set, 1948 set, postage dues, etc. (100s) **£200-£300**
- 1801 A collection on leaves incl. 1897 "SOUDAN" set mint, 2p. used, 1898 set mint or used, 1902-21, 1921-23 and 1927-41 sets used, 1931 Airs mint, 1931-37 set mint or used, 1935 Gordon used, 1935 and 1938 surcharges mint or used, 1941 set used, 1950 set mint, later apparently complete mint or used for issues to Independence, good to fine. (few 100s) **£100-£150**
- 1802 A collection of covers in an album, incl. 1878 small envelope with enclosed letter written by General Gordon at Suez to Khartoum (stamp excised), postal stationery, flown covers, etc. (48 items) **£100-£120**
- 1803 **Officials:** A mint collection on leaves, incl. 1903-12 set, 1936-46 set, and 1948 set (less 8p.), etc. (69) **£150-£200**



1806



Ex 1819



Ex 1820



Ex 1830

**Swaziland**

- 1804 ★ 田 1935 Silver Jubilee 1d. plates 6 and 7, 2d. plate 3 and 4, 3d. plate 2, 6d. plates 2 and 4, each in a complete mint sheet of 60 with identified constant flaws incl. 1d. 'double flagstaff' [Pl. 6, R. 5/2], 2d. 'lightning conductor' [Pl. 3, R. 2/5], 3d. and 6d. 'short extra flagstaff' [Pl. 2, R. 2/1], also 1d. block of 52 and 2d. block of 40 both from the right of the sheet, mainly fine unmounted mint. (512) S.G. 21-24, 21e, 22c, 23b, 24b, cat. £2,000+. **£300-£350**
- 1805 ○ - 3d. vertical corner marginal pair fine used, the upper stamp with variety 'extra flagstaff'. S.G. 23a. cat. £310. Photo on page 222. **£120-£150**
- 1806 P 1938-54 2s.6d. imperf. plate proof in issued bright violet on unwatermarked wove paper, scarce. Photo. **£250-£300**
- 1807 ★ - A mint collection on leaves, incl. range of perfs. and shades, etc., mainly fine. (28) **£80-£100**
- 1808 ★ A mint range on leaves incl. 1889-90 "Swazieland" overprint on Transvaal perf. 12½ x 12 1d. and 1s., perf. 12½ complete set (6d. used), 1892 ½d., 1933 complete set (a few are marginal), 1938-54 complete set incl. most of the listed shades, 1956, 1961 surcharges, 1961 cents and rand values and 1962 complete sets plus later and post-independence issues to 1987. (few 100s) **£300-£350**

**Sweden**

- 1809 A duplicated collection from 1858 to 2016 in mixed condition in two albums and loose, also a selection of booklets. (100s) **£100-£150**

**Switzerland**

- 1810 ○** 1854-62 Berne printing thin paper 1f. grey-lilac in a used horizontal pair, minor imperfections, otherwise fine and extremely rare. S.G. 41, cat. £18,000. Photo. **£700-£900**
- 1811** 1923 and 1928 Airs, a used duplicated range, incl. range of papers, mainly fine. Stated to cat. £4,400. (approx. 225) **£150-£200**
- 1812** A collection of issues from 1918 to 2017 mint and used in five stockbooks, incl. 1918 Official type O29 7½c. type 18b, 20c. (2), 25c. (2) 30c. (3) mint, 1919-20 Air 30c. and 50c. (2) mint, 1923-40 Air set, 1926-31 3f. (3), 5f. and 10f. mint, 1934 NABA miniature sheet mint (2), used, 1940 National Fête miniature sheet unmounted, 1945 War Relief miniature sheet mint and used, 1945 PAX sets mint and used, 1951 LUNABA miniature sheets mint and used (2), etc., varied condition. (many 100s) **£1,200-£1,500**
- 1813** A collection of issues from 1850 to 1918 in a stockbook, incl. 1850 Rayon I 5r. black and blue unframed cross used with Kimmel certificate (2007), 1854-62 to 21f. used (2), 1862-64 60c. used (2), 1882-1903 perf. 11¼ 3f. mint (2), 1908-40 to 3f. mint (2), 1914-18 10f. deep mauve mint (2), etc., mixed condition. (100s) **£600-£800**
- 1814** Mint and used collection from 1850 to 2016 in mixed condition with imperfs to 1f., Standing Helvetias, Airs, Pro Juventutes apparently complete both mint and used 1913-81, International Organizations, also Vatican and United Nations, etc. (100s) **£250-£300**
- 1815** **Pro Juventute:** Virtually complete mint and used issues from 1913 to 2006, incl. 1915 5c. tête-bêche pairs mint (2), 1941 miniature sheet used, etc. (100s) **£200-£250**
- 1816** A small group comprising miniature sheets for 1940 National Fête mint, 1941 Pro Juventute unmounted mint, 1945 War Relief Fund mint (adhesions on face), 1945 Centenary used, also 1945 PAX 1f. and 3f. used (cancellations not guaranteed), mainly fine. **£100-£150**
- 1817** **Postage Dues:** 1878-1916 collection on stockleaves, incl. 1878-80 frame type I inverted 20c. mint, frame type II normal 500c. unused, 1882 frame type I normal 500c. used, frame type II inverted 500c. used, 1883-1908 1c. olive-green used block of four three type "C" and one "B", 100c. used block of four three type "C" one type "B", duplication, etc., mixed condition. (few 100s) **£500-£600**
- 1818** **International Organisations:** A collection on stockleaves, incl. League of Nations 1922-45 to 10f. deep mauve used, International Labour Office 1923-44 80c. grilled gum mint block of four, World Health Organisation 1948-50 set mint, etc. (few 100s) **£200-£250**

**Tanganyika**

- 1819 ★** 1927-31 5c. to £1 set, mint, mainly fine. S.G. 93-107, cat. £500. Photo. **£150-£200**
- 1820 ★** - 5s., 10s. and £1, mint, fine. S.G. 105-107, cat. £425. Photo. **£120-£150**

**Thailand**

- 1821** 1883-85, duplicated selection of the first issue, values to 1s. (18), mint, varied condition. (59) **£100-£150**
- 1822** A mint and used collection from 1883 to 1997 in mixed condition in a binder incl. a selection of surcharge issues, etc. (few 100s) **£150-£200**
- 1823 ☒** **Japanese Occupation:** 1944 plain postcard from Beccles to No. 2 P.O.W. Camp with British and Japanese censor marks, 1945 P.O.W. 3d. postcard used from London to No. 2 P.O.W. Camp with "FOUND IN UNDELIVERED MAILS....." and "UNDELIVERED FOR REASONS STATED/RETURN TO SENDER" cachets in violet and later return datestamp. (2 cards) **£80-£100**





### Togo

- 1824 A mint collection of overprinted on Gold Coast issues on stock pages, incl. values to 20s. (5), 1d. overprint inverted, etc., mainly fine. (approx. 180) **£150-£200**

### Tonga

- 1825 P 1897 Pictorials, 6d. imperf. colour trial in brown overprinted "SPECIMEN", a horizontal pair affixed to card ex De La Rue archives. S.G. 47 PS. Photo. **£100-£120**
- 1826 P - Sample proofs (1922 ca.), imperforate 5s. olive-brown and blue-green, affixed to brown card numbered "32", with "SPECIMEN" overprint (Samuel type DS1). Photo. **£80-£100**
- 1827 **Officials:** 1980 Air 5s. without foliage (S.G. O213) mint, rather heavily mounted, also Sierra Leone 1965 (2) and 1969 first day postcards to Samuel Jones & Co. papermakers, London and 1965 Diamonds 7c. sheet of 25 with imprint. **£60-£70**

### Trieste

- 1828 A collection on stockleaves, incl. Zone A 1947-48 to 100l. mint, 1947-48 Air set mint, 1948 Centenary set mint, 1949-54 parcel post 1,000l. mint, Zone B, etc., varied condition. (100s) **£300-£400**

### Trinidad and Tobago

- 1829 **Trinidad:** A range of Britannia issues, incl. 1851-55 (1d.) purple brown block of eight mint, etc., slightly varied condition. (39) **£150-£200**
- 1830 - A mint group, comprising 1896-1906 £1, 1904-09 to £1 and 1923-45 postage due set, mainly fine. Photo on page 220. **£180-£200**
- 1831 **Tobago:** A mint collection, incl. wide range of sideface issues with 1879 5s. unused, etc., varied condition. (59) **£200-£300**
- 1832 **War Tax,** a small mint group, incl. 1918 (Jan.) marginal block of four with overprint displaced, 1918 (Feb.) 1d. pair and block of four overprint double, varied condition. (19) **£150-£200**
- 1833 ★ 1935 Silver Jubilee 2c. to 24c. set, each in a mint corner block of four incl. 'extra flagstaff' variety, fine. S.G. 239a-242a, cat. £365. **£100-£120**

- 1834** A collection on leaves incl. Trinidad with 1851-55 blued paper (1d.) used selection with purple-brown unused, 1854-57 white paper (1d.) dark grey (2), rose-red (2), 1859 imperf. 4d., 6d (touched in places), 1s. (small tear), 1859 pin-perf. 1d., 6d (3, faults), 1s. purple-slate (faults), 1860 clean-cut perf. 1d., 6d., 1861 rough perf. 1d. (2), 6d. (2), 1s., thick paper selection to 1s., 1863-80 1d. to 1s. shade selection, 1869 5s. (stained), 1876 perf 14 selection, 1879-82 overprints group, all used, 1883-94 set used with 1d. bisect tied to 1882 piece, 1896-1906 to 10s. 1901-06 colour changes, 1904-09 to 5s., used; Tobago 1879 1d., 6d., mint, 3d. and 1s. used, 1880 ½d. mint, 1d. and 4d. used, 1883 2 ½d. on 6d., 1882-84 and 1885-96 sets, 1886-89 ½d. on 6d used (both shades), 1d. on 2 ½d., 1891-92 ½d. on 4d., 2½d. on 4d., 1896 ½d. on 4d. (2, one with misplaced overprint), used; Trinidad & Tobago with 1913-23 to 5s. shades (2), 1918 (Feb.-Dec.) "War/Tax" 1d. overprint double (unpriced used), 1922-28 to 5s., 1935 and 1938-44 sets used, Q.E.II issues complete mainly used and largely complete to 2005, poor to fine. (100s) **£500-£600**
- 1835** A Q.V. to Q.E.II duplicated accumulation in mixed condition in two stockbooks incl. 1921-22 Script to 5s. mint (2) and used, 1935-37 Scripts sets mint (2) and used (3), 1935 Jubilee sets mint (2) and used (7), 1938-54 sets mint (9) and used (13), 1948 Silver Wedding sets mint (43) and used (6), 1953-59 sets mint (16) and used (7), 1960-67 sets mint (14) and used (7) with perf. 14½ 60c. mint and used (10), etc. some mint values are unmounted. (100s) **£400-£500**
- 1836** **Officials:** A mint overprinted group, incl. 1894 set mint, 1916 ½d. overprint double, varied condition. (16) **£80-£100**

### Tristan da Cunha

- 1837** Mainly mint collection from 1952 on leaves, largely complete with miniature sheets to 2012 and unmounted from 1983, chiefly fine. (100s) **£100-£120**
- 1838** ☒ A selection of covers and two pieces, incl. type II cachet on small piece, 1963 stampless cover to England bearing type VIII cachet, etc. (21 items) **£100-£120**

### Turkey

- 1839** A mint and used collection from 1865 to 2017 in mixed condition in a binder. (few 100s) **£100-£120**

### Turks and Caicos Islands

- 1840** A collection on leaves incl. 1867 1d. used (2), 6d., 1s. (faults) mint, 1873-79 1d. dull rose-lake mint (2, one watermark sideways) 1d. dull red (2, one mint with throat flaw), 1881 6d. mint, 1s. used, 1881 ½d. on 6d. setting 2 mint, ½d. on 1d. (3, all mint, S.G. types 9 or 10) and 4 (type 29) on 6d. used, 1881 4d. used, 1882-85 set mint, 1887-89 1d., 6d., 1s., mint, 1d. on 2½d., 1889-93 and 1893-95 ½d. to 5d. mint, 1900-04, 1909-11, 1913-21 and 1921 sets, 1922-28 to 10s., 1938-45 and 1950 sets, all mint, later with Q.E.II issues largely complete mint to 1990. (100s) **£300-£400**

### United States of America



- 1841** ☆ **1847 Washington 10c. black, unused without gum, small scrape and slight soiling otherwise fine. Philatelic Foundation certificate (1973). Scott 2, cat. \$15,000. Photo also on back cover.** **£1,800-£2,000**
- 1842** C A duplicated mint and used collection from 1851 to 2013 in mixed condition in four albums and loose with range of early issues incl. 1893 Columbus to 50c. (3) used, 1898 Omaha to 50c. used, Special Delivery's, also Hawaii, Canal Zone, etc. (many 100s) **£300-£400**
- 1843** ★ **Parcel Stamps:** 1912-13 set mint, some minor faults but good to fine. S.G. P423-P434. Photo. **£150-£180**
- 1844** **Revenues:** A collection of revenues in two printed albums with mint incl. Documentary, Cigars, Rectified Spirits, Snuff, Wines, Tobacco, etc. (100s) **£200-£250**



## Vatican City

- 1845 A collection in four stockbooks, incl. 1929 set mint, 1933 Holy year sets mint (2), used (2), 1933 set mint and used, 1934 surcharged set mint (not guaranteed), 1935 Juridical set mint and used, 1936 Catholic set used, 1948 Air set mint and used, 1949 U.P.U. set mint and used, 1951 Gratian set mint, 300l. used, 1952 Centenary miniature sheet mint (2), used, good range of later issues to 2008, etc., varied condition. (many 100s) **£700-£900**
- 1846 A mainly unmounted mint collection from 1929 to 2021 in three stockbooks incl. 1935 Congress set, 1933 Congress set, 1949 U.P.U. Air set, 1951 Gratian Air set, 1952 Stamp Centenary miniature sheet, most later issues incl. miniature sheets, etc. (100s) **£250-£300**

## Zanzibar



Ex 1848



Ex 1849



Ex 1851

- 1847 A range overprinted "SPECIMEN", incl. 1896 values to 5r. (2), 1899-1901 set (less 4½a. black), 1936 set, etc. (78) **£150-£200**
- 1848 S 1899-1901 ½a. to 5r. set overprinted "SPECIMEN", with gum, mainly fine. S.G. 188s-294s, cat. £350. Photo. **£100-£150**
- 1849 1908-09 1c. to 5c. in imperf. proof pairs, on ungummed watermarked paper, mainly fine. Photo. **£100-£150**



Ex 1850

- 1850 S 1921-29 to 30r. (minor imperfections) overprinted "SPECIMEN", mainly fine with gum. S.G. 276s-297s, cat. £745. Photo. **£180-£200**
- 1851 S 1926-27 set overprinted "SPECIMEN" in pairs, with lightly toned gum, mainly fine. S.G. 299s-309s, cat. £450. Photo. **£100-£150**
- 1852 Collection in two binders incl. India used in Zanzibar with 1882-90 3a. used 1887 (c.d.s. unlisted?), 1895-96 "Zanzibar" overprints in black to 4a. used, 6a., 8a., 12a., mint, 1896 on British East Africa 1a. to 7½a. mint or used, 1896 to 5r. used, 1898 set mint or used, 1899 4r. mint or used, 1904 overprints mint, 1904 set used (1r. watermark sideways) 1r. watermark upright mint, 1908-09 to 10r. used (less 1r. and 4r.), 1913 to 10r. used, 1914-22 to 5r. used, 1921-29 to 10r. used (less 75c. and 5r.), 1926-27 set used, 1936 set used (10s. mint), 1952-55 set used, also a selection of later issues Tanzania, etc., chiefly fine. (100s) **£450-£500**
- 1853 A mint K.G.V selection, incl. 1936 set, 1926-30 postage due set, etc. (38) **£80-£100**

THE END OF THE SALE