

Auction of Great Britain Postage Stamps and Postal History



A sale of over 1,670 lots offering a broad range of interesting and valuable material including the Great Britain section of the exceptional John Ineson collection of Scouting and an unusual presentation of covers and stamps Used Abroad in South and Central America, rarely offered, from the collection of the late Revd. Bill Kemm

**To be held in the Grosvenor Auction Room
Third Floor, Romano House, 399–401 Strand, London WC2R 0LT**

**Thursday 30th November 2023 at 10.30 am and 2 pm
Friday 1st December 2023 at 10.30 am**

VIEWING OF LOTS

Private/public viewing by appointment is available from **6th November**.
Please telephone or email us at info@grosvenor-auctions.co.uk to arrange your visit

ONLINE BIDDING

Our Live Online Bidding System is provided for use **WITHOUT**
ADDITIONAL CHARGE (buyer's premium and other standard conditions apply)

Front Cover Illustration: lot 2661
Inside Front Cover Illustrations: lots 2623, 2421, 2688
Page 1 Illustration: Ex lot 2131
Inside Back Cover Illustrations: lot 2639, 2672, 2648
Back Cover Illustrations: lot 3489, 2992, 3463, 3186, 2970, 3176, 2646, 2577, 2643, 2852, 2861, 2900, 2903
Front Cover Background: *Croptthorne Post Office* by Alfred Robert Quinton (1853–1934)
from *The Avon & Shakespeare's Country* by A.G. Bradley (1910)

GROSVENOR

399–401 Strand Third Floor London WC2R 0LT

Telephone: 020 7379 8789

Email: info@grosvenor-auctions.co.uk

Website: www.grosvenorauctions.com

Grosvenor Philatelic Auctions Ltd

VAT No. GB 707 0214 77

Registered at the above address No. 3444274

Board of Directors

James Grist Glyn Page Constanze Dennis Tom Margalski

Managing Director

Constanze Dennis

Office Manager

Tom Margalski

Auction Administration & Client Liaison

Bethany Pascoe

Accounts

Novelette Grant

Administrative Assistant

Hiwot Moges

Philatelic Specialists and Consultants

Constanze Dennis Glyn Page Ben Palmer David Bird Tristan Brittain.

Andrew Williams James Grist Stuart Billington Chris Lawrence

Andrew Claridge Charles Napper

Australia Representative

Charles Bromser

37 Bridport Street, South Melbourne, Vic 3205, Australia

Tel: 03 9690 3438

Email: chabro@optusnet.com.au

Canada Representative

Peter Rennie

#503-4002 Boul. des Sources, Dollard des Ormeaux QC H9B 2C8, Canada

Tel: 1 514 542 1401

Email: stampappraisals@outlook.com

USA Representative

Stephen D Schumann

2417 Cabrillo Drive, Hayward CA 94545-4535, USA

Tel: (510) 785 4794

Email: stephen.schumann@att.net

Designer

Dorothy Sharp, Merriton Sharp, London

Contents of this catalogue

Thursday 30th November at 10.30am

Lots 2001–2396 including

Collections & Mixed Lots *Lots 2001–2077*

First Day Covers *Lots 2078–2090*

Miscellaneous *Lots 2096–2105*

The John Ineson collection of Scouting *Lots 2106–2139*

Revenue Stamps *Lots 2151–2163*

Railway Stamps *Lots 2174–2226*

Postal History & Covers *Lots 2227–2300*

The Revd Bill Kemm G.B. Used Abroad *Lots 2301–2381*

Airmails & Crash Mail *Lots 2382–2396*

Thursday 30th November at 2pm

Lots 2397–3084 including

Postal Stationery *Lots 2397–2410*

Mulready Envelopes, Letter Sheets & Caricatures *Lots 2412–2432*

Cancellations *Lots 2433–2437*

Essays, Proofs and Trials *Lots 2438–2442*

1840 One Penny Black *Lots 2443–2629*

1840 Two Pence Blue *Lots 2630–2677*

1841 One Penny Red-Brown and Two Pence Blue *Lots 2678–2748*

Later Line Engraved *Lots 2749–2786*

1847–54 Embossed *Lots 2787–2801*

Surface Printed *Lots 2802–2947*

1887–92 Jubilee *Lots 2948–2985*

Officials *Lots 2986–2995*

King Edward VII *Lots 2996–3084*

Friday 1st December at 10.30am

Lots 3085–3675 including

1911–12 Downey Heads *Lots 3091–3102*

1912–24 Royal Cypher *Lots 3103–3126*

1913–34 Seahorses *Lots 3129–3194*

1924–26 Block Cypher *Lots 3195–3204*

1929 P.U.C. *Lots 3208–3233*

King George V Booklets & Booklet Panes *Lots 3238–3285*

King George VI *Lots 3289–3310*

King George V Booklets & Booklet Panes *Lots 3311–3395*

Queen Elizabeth II Collections & Mixed Lots *Lots 3396–3418*

Wildings *Lots 3419–3442*

Queen Elizabeth II Commemoratives *Lots 3443–3512*

Machins *Lots 3513–3564*

Queen Elizabeth II Booklets *Lots 3566–3604*

Regionals *Lots 3607–3660*

British Islands *Lots 3664–3675*

Conditions of Business

Conditions mostly concerning buyers

1 The buyer

The highest bidder shall be the buyer at the 'hammer price' and any dispute shall be settled at the auctioneer's absolute discretion. Every bidder shall be deemed to act as principal unless there is in force a written acknowledgement by Grosvenor that he acts as agent on behalf of a named principal.

2 Minimum increment

The bidding and advances shall be regulated by and at the absolute discretion of the auctioneer.

3 The premium

The buyer shall pay to Grosvenor a premium of 24% on the 'hammer price' inclusive of a sum in lieu of Value Added Tax at the standard rate and agrees that Grosvenor, when acting as agent for the seller, may also receive commission from the seller in accordance with Condition 15.

4 Value Added Tax (VAT)

Lots on which Value Added Tax at 20% is payable by the buyer on the 'hammer price' are indicated in the catalogue with the sign '+' Lots with an 'X' before the lot number have 5% Importation VAT charged on the hammer price because they have been imported into the UK. In such cases Grosvenor has used a temporary importation procedure which in effect means that the point of importation is deferred until the lot has been sold by Grosvenor. At that point the buyer is treated as the importer and is liable to pay the Import VAT due.

5 Payment

Immediately a lot is sold the buyer shall:

- (a) give to Grosvenor his name and address and, if so requested, proof of identity; and
- (b) pay to Grosvenor the 'total amount due' (unless credit terms have been agreed with Grosvenor before the auction).

6 Grosvenor may, at its absolute discretion, agree credit terms with the buyer before an auction under which the buyer will be entitled to take possession of lots purchased up to an agreed amount in value in advance of payment by a determined future date of the 'total amount due'.

7 Any payments by a buyer to Grosvenor may be applied by Grosvenor towards any sums owing from that buyer to Grosvenor on any account whatever without regard to any directions of the buyer or his agent, whether express or implied.

8 Collection of purchases

The ownership of the lot purchased shall not pass to the buyer until he has made payment in full to Grosvenor of the 'total amount due'.

9 (a) The buyer shall at his own expense take away the lot purchased not later than 5 working days after the day of the auction but (unless credit terms have been agreed in accordance with Condition 7) not before payment to Grosvenor of the 'total amount due'.

(b) The buyer shall be responsible for any removal, storage and insurance charges on any lot not taken away within 5 working days of the day of the auction.

(c) The packing and handling of purchased lots by Grosvenor staff is undertaken solely as a courtesy to clients and, in the case of

fragile articles, will be undertaken only at Grosvenor's discretion. In no event will Grosvenor be liable for damage to glass or frames, regardless of the cause.

10 Buyer's responsibility for Lots purchased

The buyer will be responsible for loss or damage to lots purchased from the time of collection or the expiry of 5 working days after the day of the auction, whichever is the sooner, and neither Grosvenor nor its servants or agents shall thereafter be responsible for any loss or damage of any kind, whether caused by negligence or otherwise, while any lot is in its custody or under its control.

11 Remedies for non-payment or failure to collect

If any lot is not paid for in full and taken away in accordance with Conditions 6 and 10, or if there is any other breach of either of those Conditions, Grosvenor as agent of the seller shall, at its absolute discretion and without prejudice to any other rights it may have, be entitled to exercise one or more of the following rights and remedies:

- (a) to proceed against the buyer for damages for breach of contract.
- (b) to rescind the sale of that or any other lots
- (c) to re-sell the lot or cause it to be re-sold by public auction or private sale and the defaulting buyer shall pay to Grosvenor any resulting deficiency in the 'total amount due' after deduction of any part payment and addition of re-sale costs and any surplus shall belong to the seller.
- (d) to remove, store and insure the lot at the expense of the defaulting buyer and, in the case of storage, either at Grosvenor premises or elsewhere.
- (e) to charge interest at a rate not exceeding 1.5% per month on the 'total amount due' to the extent it remains unpaid for more than 5 working days after the day of the auction.
- (f) to retain that or any other lot sold to the same buyer at the sale or any other auction and release it only after payment of the 'total amount due'.
- (g) to reject or ignore any bids made by or on behalf of the defaulting buyer at any future auctions or obtaining a deposit before accepting any bids in future.
- (h) to apply any proceeds of sale then due or at any time thereafter becoming due to the defaulting buyer towards settlement of the 'total amount due' and to exercise a lien on any property of the defaulting buyer which is in Grosvenor's possession for any purpose.

12 Liability of Grosvenor and sellers

- (a) Each lot is sold as:
 - (i) **Genuine** unless otherwise described in the sale catalogue.
 - (ii) **Correctly described** (see also clause 12 (f)). The date of any certificate forming part of the description of any lot will be included in the description.
- (b) A purchaser shall be at liberty to reject any lot if he:
 - (i) within 7 days gives the auctioneer written notice of intention to question the genuineness of or, as the case may be, the accuracy of the description of the lot and/or requests the submission of the lot to a recognised expert or expert committee in accordance with the Grosvenor expertising policy separately stated.
 - (ii) proves that the lot is not genuine or was incorrectly described; and
 - (iii) returns to the auctioneer within 30 days of the date of the sale,

the lot in the same condition as it was at the time of the sale; provided that the auctioneer may, at his absolute discretion, on receiving a request in writing from the purchaser, extend for a reasonable period of time the return of the lot, to enable it to be submitted to an agreed expert or expert committee.

nb: The onus of proving a lot not to be genuine, or incorrectly described, is on the purchaser. The inability of a recognised expert or expert committee to express a definite opinion shall serve to discharge the onus on the purchaser and shall be a ground for rejecting the lot concerned.

(c) Where a lot has been submitted for an expert opinion, all costs for such an option shall be paid for by the person who retains the item or items to which the opinion relates.

(d) Where the purchaser of a lot discharges the onus and acts in accordance with sub clause (b) of this clause, the auctioneer shall rescind the sale and repay to the purchaser the purchase money paid by him in respect of the lot.

(e) No lot shall be rejected if, subsequent to the sale, it has been immersed in water, marked by an expert or expert committee, or treated by any other process, unless the auctioneer's permission to subject the lot to such a process has first been obtained in writing.

(f) Any lots listed under 'Miscellaneous and Mixed Lots', or lots stated to comprise or contain a collection or selection of items, shall be put up for sale, not subject to rejection, and shall be taken by the purchaser with all (if any) faults, lack of genuineness, and errors of description, and numbers of stamps within the lot, and the purchaser shall have no right to reject the lot; except that, notwithstanding the foregoing provisions of this sub clause, where before the sale a person intending to bid at the sale gives notice in writing to, and satisfies the auctioneer, that any such lot contains any item or items not described in the sale catalogue, and that person specifically describes such in that notice, then that item or items shall, as between the auctioneer and that person, be taken to form part of the description of the lot for purposes of sub clauses (a), (b) and (d) of this clause.

(g) No lot illustrated in the catalogue shall be rejected on the grounds of cancellation, centring, margins, perforation or other characteristics that are judged apparent from the illustration. Catalogue illustrations are not guaranteed for tone or colour and no lot shall be rejected on the ground of inaccurate reproduction. Imperfections on covers shall not constitute grounds for return unless of an exceptional nature.

13 Grosvenor sells as agent for the seller (except where it is stated wholly or partly to own any lot as principal) and as such is not responsible for any default by seller or buyer.

14 Any representation or statement by Grosvenor, in any catalogue as to authorship, attribution, genuineness, origin, date, age, provenance, condition or estimated selling price is a statement of opinion only. Every person interested should exercise and rely on his own judgment as to such matters and neither Grosvenor nor its servants or agents are responsible for the correctness of such opinions.

15 Whilst the interests of prospective buyers are best served by attendance at the auction, Grosvenor will, if so instructed, execute bids on their behalf, neither Grosvenor nor its servants or agents being responsible for any neglect or default in doing so or for failing to do so.

16 Grosvenor shall have the right, at its discretion, to refuse admission to its premises or attendance at its auctions by any person.

17 Grosvenor has absolute discretion without giving any reason to refuse any bid, to divide any lot, to combine any two or more lots, to withdraw any lot from the auction and in case of dispute to put up any lot for auction again.

18 (a) Any indemnity under these Conditions shall extend to all actions, proceedings costs, expenses, claims and demands whatever incurred or suffered by the person entitled to the benefit of the indemnity.

(b) Grosvenor declares itself to be a trustee for its relevant servants and agents of the benefit of every indemnity under these Conditions to the extent that such indemnity is expressed to be for the benefit of its servants and agents.

19 Any notice by Grosvenor to a seller, consignor, prospective bidder or buyer may be given by first class mail or airmail and if so given shall be deemed to have been duly received by the addressee 48 hours after posting.

20 These Conditions shall be governed by and construed in accordance with English law. All transactions to which these Conditions apply and all matters connected therewith shall also be governed by English law. Grosvenor hereby submits to the exclusive jurisdiction of the English courts and all other parties concerned hereby submit to the non-exclusive jurisdiction of the English courts.

General conditions and definitions

1 In these Conditions:

(a) 'catalogue' includes any advertisement, brochure, estimate, price list and other publication.

(b) 'hammer price' means the price at which a lot is knocked down by the auctioneer to the buyer.

(c) 'total amount due' means the 'hammer price' in respect of the lot sold together with any premium, Value Added Tax chargeable and additional charges and expenses due from a defaulting buyer in pounds sterling;

(d) 'deliberate forgery' means an imitation made with the intention of deceiving as to authorship, origin, date, age, period, culture or source which is not shown to be such in the description in the catalogue and which at the date of the sale had a value materially less than it would have had if it had been in accordance with that description.

(e) 'sale proceeds' means the net amount due to the seller being the 'hammer price' of the lot sold less commission at the 'stated rates' and 'expenses' and any other amounts due to Grosvenor by the seller in whatever capacity and howsoever arising.

(f) 'stated rate' means Grosvenor published rates of commission for the time being and a sum in lieu of Value Added Tax thereon.

(g) 'expenses' in relation to the sale of any lot means Grosvenor charges and expenses for insurance, illustrations, special advertising, packing and freight of that lot and any Value Added Tax thereon.

(h) 'bought-in price' means 5 per cent more than the highest bid received below the reserve.

2 Vendor's commission on sales

A commission of 15% is payable by the vendor on the hammer price on lots sold, unless otherwise agreed.

3 VAT

Commission, illustrations, insurance and advertising are subject to VAT at the standard rate where appropriate.

Further Information for Bidders

Absentee bids

If instructed we will execute bids and advise intending purchasers. No charge is made for this service. Lots will always be bought as cheaply as is allowed by such other bids and reserves as are on our books. In the event of identical bids, the earliest received will take precedence. Always indicate a 'top limit' – the amount to which you would bid if you were attending the auction yourself. 'Buy' or unlimited bids will not be accepted. ***All bids must be confirmed in writing, by fax or email prior to the date of the sale.***

Bidding slip

Further advice to bidders and purchasers may be found on the bidding slip included with this catalogue. Please use this slip when sending bids to us. ***It is vital that the slip should be signed.***

Buyer's premium

A buyer's premium of 24% on the hammer price, inclusive of an amount in lieu of VAT, is payable by the buyer on all lots.

Imported lots

Lots with an 'X' before the lot number have 5% Importation Tax charged on the hammer price because they have been imported into the UK. In such cases Grosvenor has used a temporary importation procedure which in effect means that the point of importation is deferred until the lot has been sold by Grosvenor. At that point the buyer is treated as the importer and is liable to pay the Import Tax due.

Pre-sale estimates

The pre-sale estimates are intended as a guide for prospective purchasers. Any bid between the listed figures would, in our opinion, offer a fair chance of success. However, all lots, depending on the degree of competition, can realise prices either above or below the listed estimates.

Methods of payment

Payment may be made by transfer direct to the Grosvenor Philatelic Auctions Ltd. account.

Bank of Scotland

P.O. Box 1000, BX2 1LB

Account number: 06741391

Sort Code: 12-24-81

IBAN: GB88BOFS12248106741391

Swiftcode: BOFSGB31BBL

Please include your name and invoice number with your instruction to the bank. If paying by this method from overseas an additional amount (minimum £6) should be added to cover the bank charges that will be incurred, otherwise your total balance due may not be cleared.

Alternative methods of payment which will enable immediate clearance of purchases include cash, bankers drafts, debit and credit cards (Mastercard or Visa). **Please note that Paypal is not accepted.** Although personal and company cheques are accepted,

buyers are advised that lots will not be released until such cheques have cleared. Purchases will be despatched as soon as possible upon receipt of your written despatch instructions and full payment for the lots you have bought. Carriage will be at the buyer's expense. Estimates and advice on all methods of despatch can be provided upon request.

Payments for purchases made by cards issued outside the EU, or by any corporate card, are subject to a surcharge of 2.5% (+ VAT when applicable). Cards registered outside the UK will be charged in the currency of your account unless stipulated otherwise by you. UK credit cards and all EU cards will be accepted up to a current maximum amount of £1,000. ***For your own security please do not supply your credit card information via email.***

Insurance cover will be arranged unless otherwise specified and will be included in the carriage charge.

Clearance of purchases

Buyers who have not established a credit arrangement with Grosvenor will be asked to pay for their purchases when they wish to take possession of them. It is regretted that Grosvenor cannot take Banker's references over the telephone at the time of clearance and that buyers cannot take possession of their purchases until cheques are cleared.

If buyers wish to pay for their purchases by cheque they are urged to arrange clearance of their cheques well in advance of the sale by supplying appropriate banker's references.

In the case of cheques drawn on foreign banks, £12 must be added to the invoice total, otherwise such cheques will be returned.

Buyers may be requested to supply a reasonable means of identification at the time of payment.

Lots will only be released to the purchaser or his authorised representative if full payment has been received by Grosvenor together with settlement of any charges due.

- Please note that invoices unpaid by the due date will incur interest charges unless an arrangement for extended credit has been arranged in writing with the auctioneer prior to the Sale.
- Failure to pay an invoice in full by the due date is likely to result in our refusal to accept any future bids.
- ***Overseas buyers please note.*** Lots sold subject to Temporary Importation Tax to non-EEC buyers will not be available for clearing on the day of the sale.

Requests for computer scans

Grosvenor is generally prepared to supply by email on request a strictly limited number of computer scans of items not illustrated in the catalogue or on our website. These will be sent in JPEG format unless otherwise specified.

Requests should be sent to our email address:
info@grosvenor-auctions.co.uk

Please note that we must reserve the right to refuse any requests that we do not consider practical to meet.

Grosvenor Extensions Policy

- Requests for the possible sale of a lot 'on extension' must be made in writing not less than 48 hours before the commencement of the auction.
- The name of the proposed expert or expert committee must be provided to and approved by us before the sale. Some experts mark forged stamps and it is particularly important that permission for submission to these authorities be obtained from us beforehand.
- The reason for the extension request must be stated. Requests relating to condition only will not normally be approved.
- Extension requests will not be granted for any lot already accompanied by a recent certificate of authenticity, except by special permission.
- The sale of any lot identified in its description as having 'faults', 'defects' or 'imperfections' will not be cancelled in the event of these being specified individually on the issued certificate.
- Lots will be submitted directly to the nominated expert or expert committee by Grosvenor, unless otherwise agreed.

Payments by Credit or Debit Card

Payments made by Visa or Mastercards issued outside the EU, or by any corporate card, are subject to a surcharge of 2.5% (+VAT when applicable). **UK credit cards and all EU cards will be accepted only up to a maximum amount of £1,000.**

Advice on References and Condition

Quotations of catalogue numbers and values are taken from Stanley Gibbons catalogues, and other catalogues named in the text, current at the time of lotting. This auction contains many items that are unique or of exceptional rarity. It should be noted that all philatelic items are graded and described in relation to their condition as normally found. Covers in particular should be expected to have minor imperfections consistent with their age and passage through the postal system and only significant faults will be described. The condition of covers will not be considered as grounds for return.

The illustration of a lot in the catalogue or on the internet is deemed to form part of its description and lots may not be rejected on the grounds of imperfections that are visible clearly from the illustration.

Symbols

★ Unmounted Mint	B Booklet
★ Mint	C Cancelled
☆ Unused	E Essay
○ Used	F Forgery
田 Block of Four	L Literature
田 Block of larger than Four	M Miniature Sheet
✉ Used on cover, entire, etc	P Proof
✈ Airmail	R Reprint
▲ Used on piece or front	S Specimen

Auction Agents

The following independent auction agents will be pleased to represent you at our auctions. This list is provided for the convenience of our clients, without recommendation or guarantee, and all enquiries should be directed to the addresses below.

Trevor Chinery Auction Agency

72 Sherwood Drive Spalding Lincolnshire PE11 1QP
 Telephone 07527 444825 Fax 01775 711378
 Email trevortrilogy@aol.com
 Website: philatelic-auction-agent.co.uk

Nick Martin (Love Auctions)

2 Field View Ashton Road Road Siddington Cirencester Gloucestershire GL7 6HB
 Email: enquiries@loveauctions.co.uk
 Website: www.loveauctions.co.uk

Live Online Bidding



Grosvenor offers clients the opportunity to watch/listen to the auctioneer and to bid in real time during our live auctions from anywhere in the world. Using this service allows bidders flexibility and total control over their bidding.

Please note that we sell at a traditional speed and online bidders are required to be alert and to bid as quickly as would be expected of them in the auction room.

Clients who wish to register for live bidding for the first time are required to contact Grosvenor at least 48 hours prior to the auction with trade references and to request a spending limit.

THIS SERVICE IS PROVIDED WITHOUT ADDITIONAL CHARGE TO THE BIDDER (Normal buyer's premium and other relevant charges apply).

Download our free app. Place bids and manage your account from anywhere.



Bidding Increments

Bidding advances will normally proceed by the following steps:

Up to £100 by £5

£100 to £300 by £10

£300 to £1,000 by £20 or £30 (ie £520, £550, £580, etc.)

£1,000 to £2,000 by £50

£2,000 to £3,000 by £100

£3,000 to £10,000 by £200 or £300 (ie £3,200, £3,500, £3,800, etc.)

Over £10,000 *at auctioneer's discretion*

Bids of unusual amounts 'off step' will be rounded down to the bid step below and will not take precedence over a similar bid unless received first.

*First Session, Lots 2001 – 2396**Thursday 30th November at 10.30 am***Great Britain****Collections and Mixed Lots**

- 2001** Collection of plated 1854-62 1d. Stars in a folder, incl. 1854 (Feb.-Mar.) SC16 (50) with plates 155 to R6 (less plate 168), 1855 (Jan.) SC 14 (16 plate 194 to R6, less plate 195,199), 1855 (Feb.) SC14 (20) plates 1 to 21 (less plate 17), 1855 (Feb.) SC16 (14) plates 1 to 14, 1855 (May) LC16 (13) plates 1 to 14, 1855 (June) LC14 (20) plates 1 to 21 (less plate 3), 1856 (Jan.) LC14 plates 22 to 47, 1856 (Nov.) LC14 plates 27, 30, 31, 33, 3440, 45, 1856 (Mar.) LC14 (19) plates 27 to 55 extra 52. (less plate 39, 41, 53), 1857-63 plates 27 to R17 (less plate 33), 1857 (Dec.) LC16 plates 27 to 60 (less plate 38), 1861 plates 50 and 51, 1862 plates 15 and 16, varied condition. S.G. Spec. C1-C13, cat. £32,500. **£3,000-£4,000**
- 2002** A Q.V. to Q.E.II accumulation in five stockbooks, three folders, two empty albums, on leaves and loose, incl. 1840 2d. blue used (5), 1855-57 4d. used (20), 6d. (17), 1s. (17) used, 1873-80 4d. sage-green plate 15 used (4), plate 16 (4), Q.E.II with better phosphors mint, f.d.c's, officials, Telegraph stamps with 1876-81 10s. and £1 used, etc., mixed condition. (1,000s) **£2,000-£2,500**
- 2003** A small unused or part gum surface printed group, incl. 1862-64 3d. (2), 1s., 1865-67 3d., 4d., 1867-80 9d., 10d., 1872-73 6d. chestnut, 1873-80 2½d. ultramarine, 3d., 6d., 1880-83 2½d. (2), 3d. (2), 3d. on 3d. (2), 6d. on 6d., 6d. grey, etc., slightly varied condition. **£2,000-£2,500**
- 2004** Small Q.V. selection, mint or unused, incl. 1840 1d. and 2d., 1847-54 embossed 10d., range of surface printed to 10s., etc. (18) **£1,800-£2,000**
- 2005** A mainly surface printed selection, unused or mint on stockleaves, incl. 1855-57 6d., 1s., 1862-64 3d. (2), 4d., 6d., 9d., 1s., 1865-67 9d. 1867-80 9d., 10d., 1s. and 2s. blue, 1873-80 1s. orange-brown plate 13, 4d. vermilion plate 16, 4d. sage-green plate 15, 4d. grey-brown plate 17, 8d. orange, 1883 or 84 to 1s., etc., very mixed condition. (62) **£1,500-£2,000**
- 2006** A Q.V. selection in a stockbook, incl. 1840 1d. black and 2d. blue apparently unused, 1867-78 watermark Maltese Cross £1 CC overprinted "SPECIMEN" type 9 (damaged), 1880-81 ½d. deep green in a mint block of six, 5d. mint (2), used (4), 1884 watermark crowns ID used, etc., very mixed condition. (261) **£1,500-£2,000**
- 2007** A mainly used Q.V. collection in an album, incl. 1840 1d. black (6), 2d. blue, 1955-57 4d. (14), 6d. (9), 1s. (6), 1862-64 3d. (4), 1867-80 2s. cobalt (reperforated), 1867-83 watermark Maltese Cross 10s. FE, watermark anchor 5s. plate 4 DH, 1884 watermark crowns £1 brown-lilac FB, 1887-92 £1 green ID, officials, etc., mixed condition. (100s) **£1,500-£2,000**
- 2008** A range of 1d. reds, comprising 1854 die I, alphabet II, SC26 1d. plate 165 GL (with matching imperf.), LC, LE, 1855 die I, alphabet II, SC14 1d. plate 198 PB, 200 NE, 1855 die II, alphabet II SC14 1d. plate 18 NB, 20 KE, 20 MH, QG, 1855 die II, alphabet II, LC16 1d. plate 15 QB, 1855 die II, alphabet III, SC14 1d. plate 23 BD, 1857 die II alphabet III, LC14 transitional issues on yellowish to cream toned paper 1d. orange-brown plate 45 DD, 1857-63 die II, alphabet III, LC14 on white paper 1d. rose-red plate 45 OJ, 1857 die II, alphabet III, LC16 1d. rose-red plate 38 AI, plate 45 QJ used with "705" barred numeral of Shifnal, and plate 49 BH, varied condition, all with Mike Williams opinions (2020). (17) **£1,200-£1,500**
- 2009** A comprehensive mint K.E.VII to K.G.V collection of controls in an album, incl. 1912-24 watermark Royal Cypher ½d. C13 to W23 imperf. and perf. controls complete except for imperf. W23, 9d. olive-green "U23" imperf. and 9d. "T22", U23", "V23" perf. controls, 1924-26 watermark block cypher, etc., varied condition. (100s) **£1,200-£1,500**
- 2010** A used surface printed collection on leaves, incl. 1855-57 4d. (7), 6d. (5), 1s., 1862-64 3d., 4d. (5, one with watermark inverted), 6d. (2), 9d., 1s., 1865-67 3d. (2), 4d. (12), 6d. (4), 1s., 1867-80 3d. (6), 6d. (5), 9d., 10d., 1s. (4), 2s. blue (2), 1867-83 Maltese Cross 5s. plates 1 and 2, 1872-73 6d. grey, 1873-80 range to 4d. (2) and 8d., 1880-83 range to 1s. (2), 1880-81 to 5d., 1883-84 2s.6d., 5s. and 10s., 1883-84 'lilac and green' set, 1884 watermark crowns £1 (major fault), etc., very mixed condition. (100s) **£1,000-£1,200**

Collections and Mixed Lots continued

- 2011** A used, plated collection of 1855 1d. Stars in a folder, majority have been used as illustrations in Wiggins *Stamps of Great Britain* part 2, and *The Plating of Alphabet II*, 1855 (Feb.) die II alphabet II SC14 plate 3 (3), 1855 (Feb.) die II alphabet II SC16 plate 3, plate 11, 1855 (June) die II alphabet II LC14 plate 18 (2), plate 19 (2), plate 20 (14), plate 21 (8), etc., most probably a unique group. S.G. Spec. C3–C6. (250) **£1,000–£1,200**
- 2012** A huge accumulation in nineteen albums or stockbooks, mainly used, incl. 1924–25 Wembley sets (50), 1935 Silver Jubilee sets (100), 1939 10s. dark blue (84), £1 (46), phosphors, postage dues, 1934–36 10d. (1182), etc. Ex Springbett. (1,000s) **£1,000–£1,200**
- 2013** Collection on leaves incl. 1840 1d. black range with plates 1b (2), 3–6, 8 and 9, 1841 1d. reds with. numbers in Maltese Cross (1–12 complete), numeral cancellations and duplexes, 1841 2d plates 3 (4) and 4 (3), 1870 ½d. rose-red (28), 1½d. (5), 1855–56 4d. on blued paper (3), 1856 6d. (4 shades), 1s. (3). 1862 to 1s., 1865 to 1s., 1867 to 5s., 1872–73 to 1s., 1876 to 8d. 1880 to 1s., 1883 to 10s., 1883 'lilac and green' set, 1887–92 'Jubilee' to 1s., 1902–10 to 5s. with shades, 1911 Harrison (both perms.), 1911–13 to 10s., Seahorses, 1929 P.U.C. £1, K.G.VI and Q.E.II pre-decimal issues largely complete mint or used, good ranges of officials and postage dues, varied condition. **£1,000–£1,200**
- 2014** A collection of surface printed on leaves, incl. 1855–57 4d. singles (11) and pair, 6d., 1s., 1862–64 3d. (4), 4d. (4), 6d. (2), 9d. (2), 1s. (2), 1865–67 3d. (2), 4d. (8), 6d. (3), 1867–80 3d. (4), 6d. singles (8) and pair, 9d. (2), 10d. (2), 1s. singles (4) and pair, 2s. blue (4), 1872–74 6d. grey (2), 1867–83 Maltese Cross 5s. plate 1, 1873–80 range to 6d. (7) and 1s. (2), 4d. sage-green, 4d. vermilion, 8d., 1880–83 to 1s. (2), 1883–84 2s.6d. (2), 5s., 1883–84 'lilac and green' set, etc., varied condition. (approx. 150) **£1,000–£1,200**
- 2015** A collection of used surface printed, incl. 1855–57 small garter on cover, medium garter 4d., large garter 4d. (2), 6d. (2), 1s. single and pair, 1862–64 4d. (2), 6d. (2), 9d., 1865–67 4d. (9), 6d. (2), 9d. and 1s., 1867–80 3d. (7), 6d. (3), 9d., 1s. (4) and 2s. blue, 1872–73 6d. grey, 1873–80 range to 6d. (4), 1s. green (6), 1s. orange-brown (2), 4d. sage-green (3), 4d. grey-brown, 1880–83 6d. on 6d., 1s. (2), 1880–81 5d., etc., varied condition. **£1,000–£12,00**
- 2016** Line engraved selection incl. 1856 die II, alphabet III, LC14 on white paper 1d. red-brown plate 48 CC fine used, 1854–55 LC14 2d. blue plate 5 with nine singles (one on piece with 'Madeleine Smith' duplex), one used on 1856 cover, also pair used on 1855 cover, 1855 die II, alphabet II, SC14 1d. red-brown with plates 18 (3), 19, 20 (2, one on cover), 21 (2, one on cover), plate 17 with green "448" of Wexford, 1855 die II, alphabet II SC 14 1d. with plates 1 on cover, 3, 4 (2, one on cover), 6, 7, 11, 12 (2, one on cover), 1857 2d. blue LC14 plate 6 with eight singles, pair and two used on separate covers, 1856 die II, alphabet III, LC14 on blued paper 1d. red-brown plate 22 BC used on 1856 (Mar. 5) cover, 1857 die II, alphabet III, LC14 Transitional issues on yellowish to cream toned paper 1d. plate 40 with six singles and a pair used, 1858–76 2d. blue with thick lines plates 7, 8, 9, 12, thin lines plates 13, 14, 15, also six used on separate covers, and 1857–63 die II, alphabet III, LC14 on white paper 1d. with plate 45 (5), re-entries, watermarks inverted, multiples, shades, cancellations, covers, etc. (100s) **£800–£1,000**
- 2017** A Q.V. to Q.E.II accumulation in six albums, six stockbooks, leaves and loose, incl. 1887–91 £1 green TA used, 1902–10 £1 used, 1929 P.U.C. £1 used, 1948 Silver Wedding £1 mint (127), controls, etc., mixed condition. (1,000s) **£800–£1,000**
- 2018** A used surface printed collection on leaves, incl. 1855–57 4d. (5), 6d. (3), 1s. (3), 1862–64 3d. (2), 4d. (3), 6d. (4), 9d. (3, one a marginal part imprint copy), 1s. (3), 1865–67 3d., 4d. (9), 6d. (2), 9d., 1s., 1867–80 3d. (7), 6d. (6), 9d. (2), 10d. (4), 1s. (7), 2s. blue (3), 1872–73 6d. grey, 1867–83 watermark Maltese Cross 5s. plate 1 and 2, 10s. (fault), large anchor 5s., 1873–80 2½d. rosy mauve (18) 3d. (5), 6d. (3), 1s. green (3), 1s. orange (2), 4d. vermilion, 4d. sage-green, 4d. grey-brown, 8d., 1880–83 to 1s. (2), 1880–81 to 5d., 1883–84 'lilac and green' set, etc., mixed condition. (150) **£800–£1,000**
- 2019** A collection of booklets and booklet panes on leaves, K.G.V to Q.E.II, incl. booklets with machine testing booklets, training schools K.G.VI 5s. booklet with bars over stamps and cover handstamped "SPECIMEN", 1935 Silver Jubilee 2s. and 3s. booklets, 1938 6d. pink cover, 1960 (Sept.) 5s. booklet with graphite lines, panes with 1902–10 ½d. pane of five with St Andrew's Cross label overprinted "SPECIMEN" (toning), ½d. with St Andrew's cross used on postcard, 1d. pane of six with crosses, 1911 1d. pane of six, 1912–24 1d. and 2d. panes of six, 1d. and 2d. panes of six overprinted "CANCELLED", 1936 1½d. panes of four with two adverts (6), 1937–47 1½d. pane of four with two adverts watermark inverted with cylinder, also Imperial Airways booklet, etc., varied condition. (100s) **£800–£1,000**

- 2020** A line engraved collection on leaves, incl. 1840 1d. (3), 2d. (2), 1841 1d. plate 9, plate 11, 1981 1d. used with blue 1844 type numeral, 1841 1d. used with numbers "1" to "12" in Maltese Cross, 1841-51 2d. (2), 2d. used with numbers "1", "7" and "12" in Maltese Cross, 1854-57 selection, underprints with Copestake and O.U.S., also 1847-54 embossed 10d., 1s. and 6d. (2) cut square, very mixed condition. (100s) **£700-£800**
- 2021** A used line engraved selection on stockleaves, incl. 1855-57 4d. (26), 6d. (15), 1s. (6), 1867-80 2s. blue (3), 1873-80 4d. sage-green plate 15 (3), 16 (3), etc., very mixed condition. (272) **£700-£800**
- 2022** A Q.V. to K.G.VI collection in an album, incl. 1823 and 1824 entires with Stamford markings, 1840 1d. black (4, one on cover), 2d. blue, later line engraved, surface printed to 5s. used, 1887-92 'Jubilee' to £1 (2) used, K.E.VII to 5s. (2) used, Seahorses to 10s. used, 1929 P.U.C. £1 mint, etc., mixed condition. (100s) **£700-£800**
- 2023** A mainly mint Q.V. to K.G.V accumulation in a stockbook, incl. 1883 or 84 ½d. block of sixteen, 1887-1892 9d. block of six, 10d. block of six, 1s. dull green, 1s. green and carmine, 1902-13 2s.6d. mint, some doubtful officials, etc., mixed condition. (few 100s) **£700-£800**
- 2024** A Q.V. to Q.E.II accumulation on stockcards and loose, incl. 1840 1d. black used (7), 1883-84 watermark anchor on white paper 10s. used, 1902-13 10s. used (11), Seahorses, officials, much duplication, etc., very mixed condition. (many 100s) **£600-£700**
- 2025** A Q.V. to Q.E.II selection, incl. 1841 1d. red-brown plate 56 range of covers, 1855-57 watermark emblems 1s. green used vertical strip of four with neat numeral cancellations, 1867-78 watermark Maltese Cross 5s. rose plate 1 GG and 5s. pale rose plate 2 BE, used, 1880-81 1d. Venetian red partial reconstruction, 1902-10 De La Rue ½d. blue-green and 1d. scarlet used on Jan. 1 1902 first day of issue covers from Liverpool, 1934-36 photogravure 1½d. red-brown intermediate format imperforate horizontal pair mint, 1955-58 watermark St Edward's crown set, 1955 Waterlow set, range of cancellations, etc., mixed condition. (100s) **£500-£600**
- 2026** A Q.V. to early Q.E.II collection in an album, incl. 1840 1d. and 2d. used, later line engraved with 1d., plates 71 to 224 complete used, surface printed to 5s. used, 1887-92 'Jubilee' to both 1s. used, K.E.VII to 5s. used, Wildings, Castles, later minor varieties, etc. (100s) **£500-£600**
- 2027** A line engraved selection, incl. 1841 2d.'s with numbers in Cross, plate 3 OD (three margins) with blue Maltese Cross, R.P.S. certificate (1985), 1d. Stars with range of shades, etc., mixed condition. (few 100s) **£500-£600**
- 2028** A line engraved collection, incl. 1840 1d. black used (four margins), 1841 1d. unused (three margins), 1841 2d. pair and single used, 1854-57 range, 1864-79 plates 71 to 225 complete, also 1847-54 embossed 6d., 10d. and 1s., etc., varied condition. (100s) **£500-£600**
- 2029** A mainly Q.V. selection, incl. 1840 1d. black on piece, 1841 1d. red-brown plate 35 FE-FK used strip, 1847-54 embossed 6d. used, 1867-80 6d. plate 8 PF-QG unused part original gum block, some doubtful officials, etc., mixed condition. (41) **£500-£600**
- 2030** A Q.V. to Q.E.II accumulation in an album, leaves and loose, incl. 1902-13 to 1s. mint, 1924-26 watermark block cypher 10d. mint vertical strip of ten, 1940 2s.6d. booklet edition 4, cylinder blocks, booklet panes, etc. (many 100s) **£500-£600**
- 2031** A Q.V. to Q.E.II collection in 27 albums (four Davos), incl. Seahorses to 10s., f.d.c's, prestige packs, commemoratives, etc., also a range of World, etc. (100s) **£400-£500**
- 2032** A Q.V. to Q.E.II accumulation in seven albums, two stockbooks, two cover albums and loose, incl. 1887-92 'Jubilee' to 1s. (both) used, 1902-13 to 1s. used (2), Q.E.II commemoratives with better phosphors mint, etc. (many 100s) **£400-£500**
- 2033** A line engraved collection on leaves, incl. cancellation interest, 1841 1d. red-brown extensive range with 1844 type cancellations and strip of four, 1841-51 2d. strip of four, 1854-57 range, 1864-79 plates 71 to 225., also 1847-54 Embossed 6d., 10d. and 1s., etc., varied condition. (100s) **£400-£500**
- 2034** A K.G.V to early Q.E.II collection on leaves, incl. Downey heads with range of no cross on crowns, 1912-24 values to 1s. mint and used, 1918-19 Bradbury 2s.6d. (4), 5s. and 10s., 1929 P.U.C. ½d., 1d. and 1½d. watermark sideways mint, 1934 re-engraved set used, K.G.VI blocks of four, Wildings, Castles, 1960s phosphors, etc. (100s) **£400-£500**

Collections and Mixed Lots continued

- 2035** A Q.V. mainly line-engraved used collection in mixed condition in three albums (incl. boxed Philatelic and Oriel albums) incl. 1841 2d. plate 3 used selection with two pairs and a single on cover and plate 4 used selection with a strip of four, used perforated group with several identified re-cuts, shades, plate 5 roller and corrosion flaws, plate 6 perf. 16, plate 7 re-cuts, plate 8 prominent re-entry at right, plate 9 re-cut on an 1861 envelope, plate 13 with inverted wmk, plate 14 mint, plate 15 overprinted "SPECIMEN", 1d. red perforated used group inc. plate 93 RD Archer perforation with light cancellation etc. (few 100s) **£400-£500**
- 2036** A used Q.V. selection, incl. 1841 1d. plate 1b used on 1841 cover with black Maltese Cross, 1841 1d. KJ used with part blue cancellation, 1847-54 1s. green, 1855-57 4d. (7), 1867-78 watermark Maltese Cross 5s. plate 2 GG, 1882-83 watermark anchor 5s. plate 4 GE, 1873-80 4d. vermilion plate 15 used on fragment, cancelled by "C51" duplex of St Thomas, 1883-84 watermark anchor on white paper 10s. CC, etc., varied condition. (46) **£350-£400**
- 2037** A Q.V. to Q.E.II accumulation in two stockbooks, five cover albums, leaves and loose, incl. 1912-24 watermark Royal cypher 1d. imperforate block of eight overprinted "CANCELLED", 1913 Waterlow 10s. mint, range of P.H.Q. cards, etc., mixed condition. (1,000s) **£300-£400**
- 2038** A collection in eight albums and loose, incl. surface printed to 5s. used, 1887-92 'Jubilee' duplicated used range to 1s., Wildings, Castles, Machins, covers, f.d.c's, etc., mixed condition. (100s) **£300-£400**
- 2039** A used surface printed collection on leaves, incl. 1855-57 4d., 6d. (3), 1s. (2, one on cover), 1862-64 4d., 6d., 1865-67 3d. (2), 4d. (4), 6d. (3, one on cover), and 1s., 1867-80 6d., 10d., 1s. (2, one on cover), also 2s. overprinted "SPECIMEN", 1867-83 Maltese Cross 5s. plate 1 and 2, 1873-80 range to 1s., 1883-84 2s.6d. (2 singles and a pair), 5s., 1883-84 'lilac and green' values to 1s. (2), etc. very mixed condition. (82) **£300-£400**
- 2040** A Q.V. to Q.E.II collection in seven albums, incl. 1840 1d. black used, surface printed to 1s. used, 1887-92 'Jubilee' range to both 1s. used, wide range of duplicated K.G.V shades, Seahorses, 1938-49 high values set unmounted mint (and extra 10s. dark blue mint), 1951 Festival set mint, much cancellation interest, etc. (100s) **£300-£400**
- 2041** A Q.V. to Q.E.II duplicated mint and used accumulation in mixed condition in two stockbooks incl. 1939-48 sets of six mint (3), 1948 Silver Wedding sets mint (93, some unmounted) and used (22), 1951 2s.6d. to £1 sets mint (4), etc. (100s) **£300-£400**
- 2042** A small range of used surface printed issues, incl. values to 1s. with 1867-80 1s. reconstructed pane of 20, etc. (36) **£300-£400**
- 2043** A Q.V. range overprinted "SPECIMEN", incl. 1867-83 5s. plate 2, 1883-84 'lilac and green' 2d., 1887-92 'Jubilee' values to 9d., and telegraph issues to 10s., varied condition. (16) **£300-£400**
- 2044** A used K.G.V to K.G.VI collection on leaves, incl. Downey heads, 1913-19 range of Seahorses to 10s., 1934 re-engraved set used, 1939-48 set in blocks of four, 1951 Festival set in blocks of four, etc. (100s) **£300-£400**
- 2045** Small group comprising 1841 1d. red SD with ivory head, four margins, slightly buckled by heavy mount and with small stain at top left, 1856 6d. deep lilac, heavy mount and a few blunt perforations and 1865 3d. NL centred lower left, large part gum and a few blunt perforations. (3) **£300-£400**
- 2046** A used line engraved collection on leaves, incl. range of 1d. plates, 1870-79 ½d. plate 9, 1847-54 embossed 1s. (2), 10d., 6d. (3) all cut square with mixed margins, etc., poor to fine. (approx. 150) **£250-£300**
- 2047** A K.E.VII to K.G.V collection on leaves, incl. K.E.VII to 1s. used, range of Seahorses with 1913 Waterlow £1 used with heavy cancellation, etc., also a small range of 1887-92 'Jubilee'. (100s) **£250-£300**
- 2048** A Q.V. line engraved collection on leaves, incl. 1841 1d. strip of four used, 1841-51 2d. used (9), 1854-57 range with SC16 part plate reconstruction, 1864-79 plates 71 to 225 complete used (less 77), also another set complete from 71 to 224, etc. (100s) **£250-£300**
- 2049** A small group overprinted "SPECIMEN", incl. 1880-81 ½d., 1d., 1½d., 1883 6d. on 6d., etc., varied condition. (6) **£250-£300**
- 2050** A line engraved selection in a stockbook, incl. 1840 1d. black (2), 1841 1d. and 2d., cancellations, etc. (few 100s) **£250-£300**

- 2051** A small range, Q.V. to K.G.VI, incl. 1841 2d. strip of three on large piece, 1870 1½d. plate 1 with part gum (2), 1847-54 embossed selection, 1883-84 'lilac and green' 1½d., 2d., 5d., 6d., 9d. and 1s. unused or part gum, 1937 Waterlow essay of K.G.VI head in dull violet corner pair and marginal single, training school bars, officials with Government Parcels 1883 9d. used, etc., also Fores' Christmas envelope unused, varied condition. (60)
£200-£250
- 2052** A Q.V. to Q.E.II accumulation in two albums, leaves and loose in packets, incl. 1840 1d. and 2d. used, 1936 K.E.VIII 3s. booklet edition no. 332, 1948 Silver Wedding £1 mint (3), 1948 (Feb.) 5s. booklet, etc., duplication, etc., mixed condition. (1,000s)
£200-£250
- 2053** Mainly K.G.V selection incl. 1934-36 photogravure and 1934 re-engraved sets unmounted mint, inverted watermark ½d., 1d., 1½d. watermark sideways ½d., 1d., 1½d., 2d., also 1½d. significantly misperforated and 1½d. vertical pair with lower stamp large printing omission, 1935 Silver Jubilee and 1936 K.E.VIII sets, also with inverted watermarks. (30) Cat. £1,615 approx.
£200-£220
- 2054** A line engraved collection on leaves, incl. 1841 2d. singles (32) and pairs (3), etc. (93)
£200-£250
- 2055** A used K.G.V to K.G.VI collection on leaves, incl. Downey heads, range of definitive shades, 1929 P.U.C. £1, 1934 re-engraved set, etc. (100s)
£200-£250
- 2056** A K.G.V to K.G.VI collection on leaves, incl. K.E.VII to 1s. (5), 2s.6d., 5s. and 10s. used, range to 1s. mint, 1924-25 Exhibition range with postcard, Seahorses to 10s. used, K.G.VI controls, range of covers with f.d.c's, etc. (100s)
£200-£250
- 2057** A range of line engraved, incl. 1840 1d. black pair (three margins), 1d. stars with perf. 16 on blued paper (7), 1841 1d. with "1", "2", "6" and "7" in Maltese Cross, range of covers, etc., varied condition (18)
£200-£250
- 2058** A small range of line engraved, incl. 1840 1d. black pair, 1841 1d. reds with "7", "8" and "11" in Maltese Cross, 1d. pairs (4), 1d. strip of three, etc., varied condition. (17)
£180-£200
- 2059** A Q.V. to Q.E.II accumulation in a stockbook, incl. 1855-57 4d. used (4), 1862-64 6d. used (4), 1937-47 2d. (4), 2½d. (15) with inverted watermarks used, much duplication, etc. (many 100s)
£150-£200
- 2060** A K.G.V to Q.E.II selection, incl. 1924-26 to 1s. mint, 1939-48 high values set mint, 1952-54 to 1s.6d. mint, 1972 £1 marginal imperf. block of four, etc., mainly fine (73)
£150-£200
- 2061** A small Q.V. group, comprising 1840 1s. used with four margins, 1d. and 2d. (major faults) used, 1841 1d. unused, 1864 1d. mint, and 1867 5s. plate 1 HJ used, mixed condition. (6)
£150-£200
- 2062** A Q.V. to Q.E.II accumulation in ten albums, incl. 1887-92 'Jubilee' duplicated range to 1s. used, K.E.VII to 1s. used, etc. (100s)
£150-£200
- 2063** A mainly Q.V. selection, incl. 1858-76 2d. blue range, 1883-85 watermark anchor on white paper 5s. MF mint (thinned at top), etc. (few 100s)
£150-£200
- 2064** A used stock of commemoratives in an album, K.G.VI to early Q.E.II, incl. 1948 Silver Wedding £1 (25), etc. (100s)
£120-£150
- 2065** A K.G.V to Q.E.II selection, incl. 1937 1½d. damaged crown used (C.W. 3a), 1939 10s. dark blue mint, 1948 Olympic 3d. cylinder block of six with crown flaw unmounted mint, 1973 Royal Wedding 3½p. gutter pair with phosphor omitted unmounted mint, postage due 1955-57 to 5s. mint (some unmounted), etc. (7)
£100-£120
- 2066** A collection in nineteen albums, mainly Q.E.II (some earlier used), incl. Wildings, commemoratives, presentation packs, etc. (100s)
£100-£120
- 2067** A selection in a stockbook, incl. 1840 1d. plate plate 6 KB used on 1841 (Apr.) cover, 1883-84 watermark anchor 5s. used, 1911-13 Somerset House 5s, used, etc. (few 100s)
£100-£120
- 2068** An accumulation, Q.V. to Q.E.II, incl. 1887-92 'Jubilee' to both 1s. used, K.E.VII to 1s. used, Wildings, f.d.c's with 1948 Peace and 1949 U.P.U. plain, etc., mixed condition. (100s)
£100-£120

Collections and Mixed Lots continued

- 2069 A collection in three albums, incl. 1841 1d. red with “11”, “6” and “9” in Maltese Cross, small range of surface printed, 1960s issues mint and used with some flaws, unmounted mint decimal issues, etc. (100s) **£100-£120**
- 2070 A Q.V. group overprinted “SPECIMEN”, comprising 1867-80 10d., 2s. dull blue, 1872-73 6d. chestnut, 1867-83 watermark Maltese Cross 5s. plate 2 (2), all with faults. (5) **£100-£120**
- 2071 A Q.V. selection, incl. 1840 1d. Mulready envelope A153, used 1840 (Aug. 28), 1856-58 1d. white paper complete used reconstruction, etc. (few 100s) **£100-£120**
- 2072 A mainly mint Q.V. to Q.E.II collection of controls, incl. singles and multiples, etc. (166 items) *To be sold on behalf of the B.M.S. Stamp Bureau charity.* **£100-£120**
- 2073 A K.G.VI to Q.E.II selection of booklets incl. 1951 2s.6d. (1951 July and 1951 Sept.), 1965-66 10s. (1965 Dec.), etc., varied condition. (23 items) **£80-£100**
- 2074 A K.G.VI to early Q.E.II range in a stockbook, incl. 1937-47 set in blocks of four, 1939-48 high values set mint, etc. (approx. 170) **£80-£100**
- 2075 A line engraved collection on leaves, incl. range of 1d. plates, 1863 Valentine with 1d. red, etc. (100s) **£80-£100**
- 2076 A mint collection of K.G.V to K.G.VI on leaves, incl. many blocks of four with 1924 Wembley 1d. (2) and 1½d. in blocks of four, 1925 Wembley 1½d. in block of four, etc. (approx. 140) **£80-£100**
- 2077 A small range of line engraved, incl. 1841 2d. (4, one with Maltese Cross), 1854-57 SC16 2d. on cover, etc., mixed condition. (13) **£70-£80**

First Day Covers



- 2078 ☒ 1902-10 De La Rue ½d. block of twelve and strip of four, 1d. block of ten and pair, 2½d. strip of four and 6d. block of four, used on the first day of issue on envelope sent locally in Shoreham tied by “SHOREHAM/JA 1/02” c.d.s’s, the top left corner torn affecting one stamp, a spectacular first day franking. B.P.A. certificate (2011). Photo. **£2,500-£3,000**
- 2079 ☒ 1940 (May 1) first day of 2½d. rate, seven covers franked by various stamps to make the new rate, all but one have margin controls or plate numbers. *To be sold on behalf of the B.M.S. Stamp Bureau charity.* **£80-£100**
- 2080 ☒ A mainly 1950s to 1960s range, incl. 1949 U.P.U., 1953 Coronation range, phosphors, etc. (approx. 70) **£100-£150**
- 2081 ☒ A mainly 1950s to 1970s selection, incl. some mild duplication, etc. (approx. 70) **£80-£100**
- 2082 ☒ An accumulation of Q.E.II f.d.c.’s in two cartons, incl. R.A.F., etc. (100s) **£70-£80**
- 2083 ☒ 1958 (July 18) Games set on registered first day cover with “REGISTERED/EMPIRE GAMES VILLAGE/BARRY” hooded circles, tiny imperfections but scarce. S.G. 567-569. Photo. **£100-£120**



- 2084 ☒ 1961 (Aug. 28) Post Office Savings Bank illustrated first day cover with Blythe Rd. B.O., West Kensington W.14 c.d.s., fine. Photo. **£150-£200**
- 2085 ☒ 1966 (Aug. 18) England Winners 4d. used on illustrated f.d.c. with Harrow and Wembley handstamp, fine. Photo. **£70-£80**
- 2086 ☒ 1969 (Jan. 15) Ships set used on f.d.c. from Brighton with "1968" datestamp error, fine. S.G. 778-783. **£80-£100**
- 2087 ☒ 1969 (Apr. 2) Anniversaries 1s.6d. (phosphor) used on f.d.c. with "NATO H.Q." cancellation, scarce. Photo. **£80-£100**
- 2088 ☒ A collection of mainly decimal illustrated first day covers in eight albums with issues to 2016 incl. many special handstamps, some signed, booklet panes, etc. (100s) **£100-£120**
- 2089 ☒ A collection of first day covers from 1976 Centenary of Telephone Communication to 1987 St John's Ambulance, each with Buckingham Palace c.d.s.'s, incl. 1976 Rose, 1977 Jubilee May and June, 1978 Coronation, 1979 Rowland Hill, 1980 London landmarks, 1980 Queen Mother 80th Birthday, 1981 Royal Wedding, 1981 Duke of Edinburgh, 1982 Maritime Heritage, 1983 Commonwealth Day, 1983 Army, 1986 Queen's 60th Birthday, 1986 Royal Wedding, etc., also 1976 Bicentennial of American Independence f.d.c. with regular London cancellation. (91) **£350-£400**
- 2090 ☒ **Signed Covers:** A collection of signed first day covers (64) in two cover albums incl. T.V. personalities, sports people, etc. **£150-£200**

Literature

- 2091 L *The Line Engraved Postage Stamps of Great Britain*, vols. I and II by E.D. Bacon (1920), *The Essays, Proofs, Colour Trials & Re-Prints of the Line Engraved Postage stamps of Great Britain* by Denny Bacon (1936), *Twopence Blue Studies of Plates 1 to 15* by Osborne 1946, *Perkins Bacon Records* two volumes, varied condition. **£150-£200**
- 2092 L A selection in two cartons, incl. *Plating of the Penny 1840-1864* volumes I, II, III, *The Plating of Alphabet III* in five volumes, *The Postage Stamps of Great Britain* parts 1 (2), 2, 3, 4, etc. **£70-£80**

Literature continued

- 2093 L A selection of over 50 books, incl. catalogues, ephemera, research notes, also some non philatelic items, and an accumulation of mainly 1990s mailbag labels, many directed via Crewe, etc. (100s) **£60-£70**
- 2094 L *The Plating of the Penny Black* by Charles Nissen. **£300-£400**
- 2095 L A small library of publications incl. *British Postal Stationery* by A. K. Huggins, *The Plating of Alphabet III* by Wiggins & Tonna in six parts, also some others incl. *The Postage Stamps of The United States* by John Luff, etc. **£50-£60**

Miscellaneous



(detail)

2099

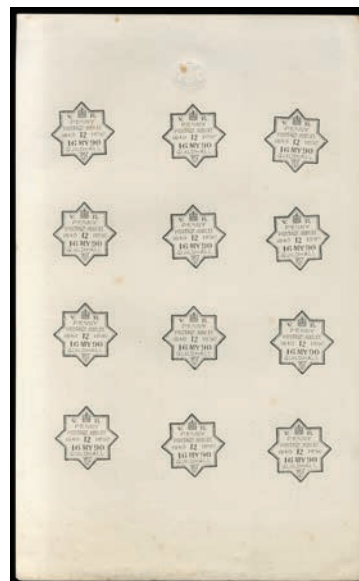

2104

- 2096 No lot
- 2097 **Carrier Stamps**, a selection of Bus Parcel stamps, incl. early to modern issues, etc. (117) **£80-£100**
- 2098 **Cricket**, a collection on leaves and loose, incl. range of postcards, covers, some signed, ephemera, cigarette cards, etc. (130 items) **£100-£120**
- 2099 ▲ **Duke of Wellington**, 1806 (Mar. 27) letter written and signed by Baron Arthur Wellesley, latter the Duke of Wellington, to Hugh Campbell esq., from his residence in Berkeley Square. In the letter the Baron offers his condolences following the death of Captain Boswell Campbell, the brother of the recipient. He writes "he was an officer with whom I had the advantage of seeing frequently and I never knew one of his rank and situation in whom I could place my confidence with a more certain belief that my expectations from him could not be disappointed", also a copy of the letter. Photo. **£100-£120**
- 2100 ▲ **Post Office Publicity**, group of five Post Office display cards used in New York, showing 1967 Discovery, 1967 Christmas, 1968 Paintings, 1969 Anniversaries and 1970 Philympia sets. **£80-£100**
- 2101 - A group of over 100 Royal Mail press release photos from 1990 to 1995, mostly black and white, some colour, incl. booklets, etc. **£100-£150**
- 2102 S **Postal Orders**, a group overprinted "SCHOOL SPECIMEN" and with Counter Training School cancellations, comprising 35p., 45p., 50p., 60p., 70p., 75p. (2), £1, £2, £3, £5, £7 and £8. **£80-£100**
- 2103 **Royal Navy**, A collection in nine albums, incl. a good range of ephemera with letters, articles, a thematic collection of World Navy stamps, commemorative covers, 1982 Falklands Conflict, postcards, etc. (100s) **£200-£250**
- 2104 ▲ **Uniform Penny Postage**, 1890 Jubilee, twelve proof strikes of Guildhall May 16 handstamp on large piece (33 x 20mm). **£150-£200**
- 2105 - Invitation to the Penny Postage Jubilee Celebration at the Guildhall, London on May 16, numbered 3686. **£70-£80**

The John Ineson collection of Scouting



It is some 80 years since I started collecting stamps. At first they were mainly those taken from letters addressed to my parents. This was followed by occasionally buying packets of worldwide mixed stamps at 3d per packet from Woolworths. I also remember buying stamps on approval when I was at school, but these were only part sets up to the value of 3d (just over 1p in modern money) with some of them having six or seven values.

I joined the Scout Movement in 1942 as a Wolf Cub, but I did not become a collector of Scout stamps until 1955. At that time fewer than 100 Scout stamps had been issued; however, a number were produced for the 1957 World Jamboree at Sutton Coldfield, which I attended. During that event I went to a meeting of the US Scouts on Stamps Society, which had been formed a few years earlier. It encouraged me to collect and specialise mainly in these stamps and other philatelic items.

This started my more serious interest in Scout stamp collecting. In the same year, 1957, the UK-based Scout Stamp Collectors Club was formed and some years later its name was changed to the Scout & Guide Stamp Club. I joined the Royal Philatelic Society London in 1973 and was also a founder member of my local Sudbury Philatelic Society, which began in 1965.

John Ineson, April 2023



Ex 2107



2106

- 2106

1920 four page leaflet produced to advertise The Boy Scouts International Jamboree held at Kensington Olympia from July 30 to Aug. 7 1920. Included is a message from the Chief Scout, Robert Baden-Powell, fine. Photo.
£200-£250
- 2107

1920 set of three decorative souvenir labels, produced for the World Jamboree. Photo.
£80-£120

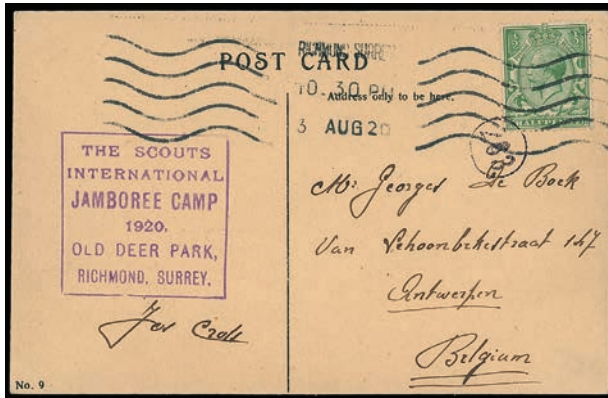

2108



2109



2110



2113

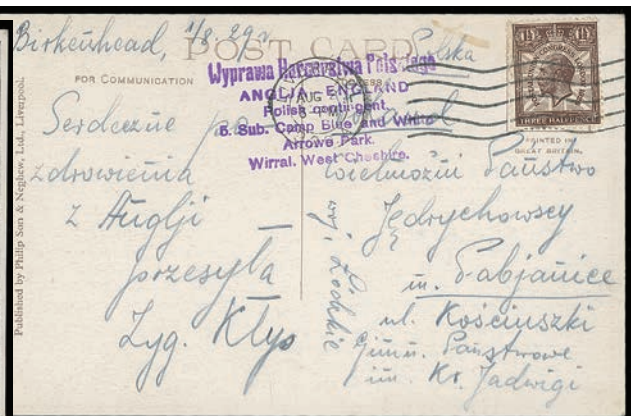
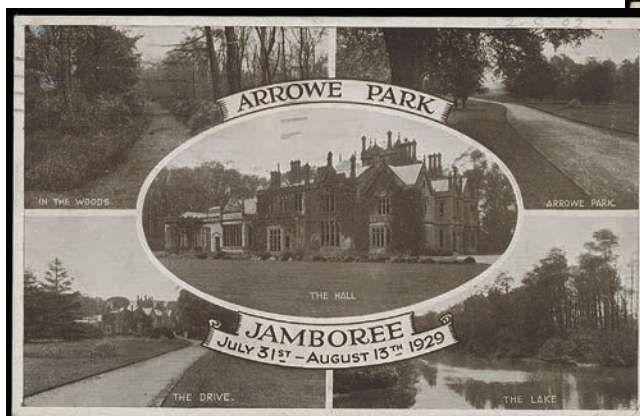

- 2116 -



2118



2114

John Ineson collection of Scouting continued

- 2108 ☒ 1920, postcard from the first World Jamboree encampment in the grounds of Old Deer Park, Richmond, Surrey, showing purple cachet "THE SCOUTS/INTERNATIONAL/JAMBOREE CAMP/1920/OLD DEER PARK/RICHMOND, SURREY", with two different Richmond cancellations. Photo. £500-£600
- 2109 ☒ 1920, postcard from the first World Jamboree encampment in the grounds of Old Deer Park, Richmond, Surrey, showing purple cachet "THE SCOUTS/INTERNATIONAL/JAMBOREE CAMP/1920/OLD DEER PARK/RICHMOND, SURREY", with two different Richmond cancellations. Photo. £500-£600
- 2110 ☒ 1928 (May 29) cover sent by Baden-Powell to his colleague from the Mafeking Siege, Col. Courtney Vyvyan, from his home in Pax Hill near Bentley, Hampshire, franked by three K.G.V ½d. stamps with perfin "BSA". *Perfins were used at the Scout Headquarters in London from 1912 till 1928 when a meter machine was installed. Stocks of these stamps continued to be used by the Chief Scout from his home and while he was on tour.* Photo. £100-£150



- 2111 ▲ 1929 (May 16) the earliest recorded example of the Scout Headquarters meter slogan, used to advertise the World Jamboree held at Arrowe Park in Upton, near Birkenhead, Wirral. Very rare. Photo. £800-£1,000
- 2112 ▲ 1929 letter from the Postmaster-Surveyor at the Liverpool Post Office dated July 23 1929 to George King, mentioning that there would be a temporary post office at Arrowe Park from July 25 to August 20. Only registered letters and parcels would receive the Arrowe Park Camp cancellation. £80-£100
- 2113 ☒ 1929 (July 31) 1½d. stationery envelope, additionally franked 3d., tied by "ARROWE PK CAMP" used on the first day of the Camp. Photo. £500-£600
- 2114 ☒ 1929 (Aug. 1) registered cover to London, bearing K.G.V 2d. and 2½d. tied by "ARROWE PK CAMP" datestamps with Birkenhead registration label and original certificate of posting. Photo. £550-£600

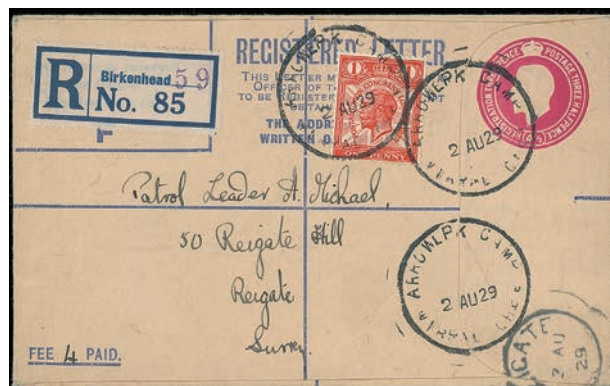

- 2115 ☒ 1929 (Aug. 2) 4½d. registered envelope size F to Reigate, additionally franked by 1929 P.U.C. 1d., cancelled by "ARROWE PK CAMP" cancellation. *This is the only recorded registered cover with this cancellation. Also Seahorse 5s. with similar cancellation.* Photo. £800-£1,000
- 2116 ☒ 1929 (Aug. 2) postcard from the Polish contingent addressed to Poland, bearing the scarce Polish six line cachet in violet. Photo. £250-£300
- 2117 ☒ 1929 (Aug. 2) cover from the Arrowe Park Camp to Sweden, also 1929 (Aug. 5) postcard to Hungary, both with Liverpool machine cancellations. £80-£100
- 2118 ☒ 1929 (Aug. 7) postcard from the Austrian contingent addressed to Vienna, bearing the scarce Austrian circular cachet in violet. Photo. £300-£350

John Ineson collection of Scouting continued

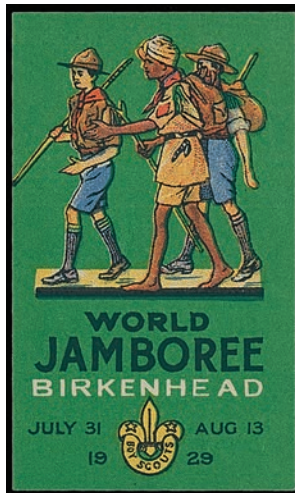

2119



2119



2121

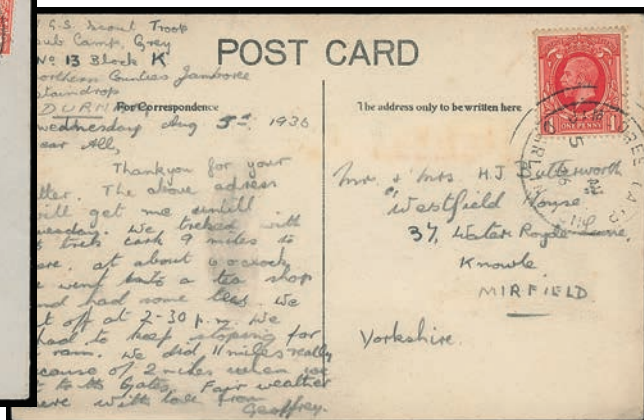

2126



2122



2123

- | | | |
|---------------|--|------------------|
| 2119 ☒ | 1929 incoming envelope from Denmark to the Danish Contingent at Arrowe Park, also attractive advertising label. Photo. | £250-£300 |
| 2120 | 1929 bound set of the Daily Arrowe, 16p. daily newspaper, July 30 to Aug. 14, the official journal of the World Scout Jamboree held at Arrowe Park, Wirral covering all events with photos of the Royal princes as scouts, camp plan showing the post office and locations of scout troops, etc., hardbound with a few scratches and some pages with minor traces of toning, unusual. <i>The property of another vendor.</i> | £80-£100 |

- 2121 ☒ 1932 (May 17) cover from the West Country, Corston Jamboree held near Bath during the May Whitsun holiday, bearing circular "WEST COUNTRY JAMBOREE/CORSTON/1932". Photo. **£100-£120**
- 2122 ☒ 1932 (Aug. 3) cover, registered from the Kent Jamboree bearing two line "Kent County/1932 Jamboree" in violet. Photo. **£350-£400**
- 2123 ☒ 1935 (June 11) postcard sent from County Jamboree held by the Somerset Scouts at Glastonbury, bearing circular cachet "SOMERSET/GLASTONBURY/1935/JAMBOREE" in violet. Photo. **£150-£200**
- 2124 1936 to 2010, a collection of covers, cards and pieces on leaves, incl. 1936 Northern Counties Scout Jamboree, piece with two strikes of the scarce "JAMBOREE CAMP/DARLINGTON" c.d.s.'s, 1957 Scouts set on Harrison & Sons presentation card, f.d.c.'s, set with fancy perfin "B.P." (curved row of perfs.), etc. (56 items) **£500-£600**



- 2125 ☒ 1936 (Aug. 6) cover from the Northern Counties Jamboree Camp at Darlington, bearing five strikes of the circular "JAMBOREE CAMP/6 AU/36/DARLINGTON", black on red label "NORTHERN/COUNTIES/JAMBOREE/1936/Raby Castle" and signed by Lord Baden-Powell who attended with Lady Baden-Powell on the first day that it was open to the public. Photo. **£800-£1,000**
- 2126 ☒ 1936 (Aug. 6) postcard written by a Scout from the Northern Counties Jamboree Camp at Darlington, bearing a strike of the circular "JAMBOREE CAMP/6 AU/36/DARLINGTON". Photo. **£500-£550**



- 2127 ☒ 1936 (Aug. 7) cover registered from the West Country Jamboree held at Mount Edgcumbe, near Plymouth from Aug. 1-10, bearing "MOUNT EDGCUMBE CAMP/PLYMOUTH DEVON" datestamps and with original certificate of posting showing the Camp cancellation. Photo. **£700-£800**



John Ineson collection of Scouting continued

- 2128 ☒ 1936 (Aug. 7) cover, from the West Country Jamboree held at Mount Edgcumbe, near Plymouth from Aug. 1-10, bearing "MOUNT EDGCUMBE CAMP/PLYMOUTH DEVON" datestamp. Photo. £400-£500
- 2129 ☒ 1936 (Aug. 9) cover, from the West Country Jamboree held at Mount Edgcumbe, near Plymouth from Aug. 1-10, bearing type B "MOUNT EDGCUMBE CAMP/PLYMOUTH DEVON" datestamp. Photo. £400-£500
- 2130 ☒ 1937 (May 17) postcard sent from the Somerset County Jamboree held at Bridgwater bearing circular cachet "SOMERSET/BRIDGWATER/1937/JAMBOREE" in violet. Photo. £100-£120
- 2131 ☒ 1939 (Apr. 28) cover from the Scout Headquarters in London, bearing a red meter cancellation to advertise the 3rd World Rover Moot, held at Monzie Castle, Perthshire during July 1939. Also advertising label. Photo also on page 1. £400-£500
- 2132 ☒ 1939 (July 19) cover, registered from the Third World Rover Moot held at Monzie Castle, Perthshire, the stamps cancelled by "MOBILE POST OFFICE/B" datestamps, also 1939 (July 23) postcard from the Camp, the stamp tied by Crieff machine cancellation. Photo. £700-£800



- 2133 ☐ P 1957 Scouts 2½d., 4d. and 1s.3d. set of imperforate imprimatur blocks of four, all with "N/P/IMPRIMATUR" handstamp on gum, fine unmounted mint. Photo. £3,000-£3,200
- 2134 ⚙ - 2½d., 4d. and 1s.3d. set of large continuous coil leaders, 2½d. for 4,800 stamps roll number "2" with 30 stamps attached, 4d. for 4,800 stamps roll number "4" with 24 stamps attached (six unattached), and 1s.3d. for 4,800 stamps roll number "42" with 25 stamps attached. S.G. 557-59. A fine and very scarce set, only 23, 21 and 20 coils respectively sold. Photo on page 208. £1,200-£1,400
- 2135 ⚙ - 2½d., 4d. and 1s.3d. set of small continuous coil leaders, 2½d. for 480 stamps roll number "5" with 21 stamps attached, 4d. for 480 stamps roll number "5" with 24 stamps attached, and 1s.3d. for 240 stamps roll number "6" with 21 stamps attached. S.G. 557-59. A fine and very scarce set, only 49, 37 and 33 coils respectively sold. £1,200-£1,400
- 2136 ☒ 1957 (Aug. 1) unaddressed Jubilee first day cover bearing strip of six 'poached egg' testing stamps tied by the Jubilee first day cancellation. Photo. £400-£500
- 2137 ☒ 1957 Scouts, two registered covers to Manchester, sent (1958 Mar. 28) from Ahmadi and (Mar. 27) from Mena-Al-Ahmadi in Kuwait respectively, both bearing Muscat Jamboree stamps with Kuwait 1957-58 1n.p. on 5d. pair and 3n.p. on ½d. Stamps for Kuwait were not issued in view of the agreement with certain Arab countries to boycott the World Jamboree on account of the Suez incident. The stamps were only issued in Bahrain, Qatar and Muscat, and although the overprints were prepared for Kuwait, they were never issued. It is recorded that just five overprinted covers incl. these two registered items, were sent to England with Muscat Jamboree stamps. Photo. £350-£400
- 2138 ○ 1957 Scouts World Jamboree parcel cancellations, one on block of twelve 1s.6d., dated August 13, also cover with parcel cancellation and another strike on a card. £120-£150
- 2139 ▲ 1957 Scouts World Jamboree 6d. postal order, bearing 2½d. tied by Sutton Coldfield datestamp, also 1982 cover posted at Brownsea Island and signed by two of the 1957 Jamboree participants. £80-£120



Cinderellas

- 2140 A selection in three stockbooks, album and two folders, incl. Locals with Gough Island, Lundy, Staffa, Poster stamps Exhibition labels, some literature, etc. (100s) **£200-£250**
- 2141 A collection in a stockbook and folder, incl. 1971 Strike Mail, with People's League, multiples, complete sheets, covers, etc. (few 100s) **£100-£150**
- 2142 ★ **Charles Dickens**, 1912 1d. label in a sheet of twelve, fine. **£80-£100**
- 2143 **Colman's Mustard**, vignettes with Lemerrier (36), Hart & Leclercq (30), etc., varied condition. **£120-£150**
- 2144 **Shakespeare**, 1864-65 'Penny Memorial' label, seven with slightly different sizes and perfs., mixed condition. **£80-£100**
- 2145 **Stamp Dealers and Printers**, a small selection incl. Harrison & Sons (17), Hamilton Smith & Co., etc. (32) **£200-£300**
- 2146 - 1900 (ca.) G. Hamilton Smith & Co Philatelists and Publishers, imperforate proof sheets of advertising stamps/vignettes recess mounted on numbered PB [Perkins Bacon] 542 and 543 cards, two designs of black centres, green frame to one ochre to the other, minor spotting on reverse but mainly fine appearance. **£180-£200**

Postcards

- 2147 Court sized: 1898-1903 collection on leaves, incl. range of views, some coloured, etc. (17 items) **£350-£400**
- 2148 A collection of aviation postcards, from 1904 to 1945, incl. meetings, aviators, military, Hendon real photos, airship at Farnborough, planes, artist drawn, etc. (57) **£200-£250**
- 2149 A collection of mainly Bamforth saucy postcards on leaves and loose, incl. early to modern, range of artists, etc., interesting group. (153 items) **£120-£150**

Postal Fiscals

- 2150 ☆ 1853-57 1d. ochre variety watermark upright, unused, some shaved perfs., fine. S.G. F2Wi. Photo. **£300-£40**

Revenue Stamps

- 2151** A collection of revenue stamps in an album, incl. General Duty, Bankruptcy, Bill or Note, Chancery Court, Civil Service, Consular Service, Contract Note, Customs, Excise, Foreign Bill, Ireland, Isle of Man, Jersey, Judicature, Land Registry, Life Policy, National Insurance, Patent, Police Courts, TV Licence, Transfer Duty, etc. (approx. 1,300) **£800-£1,000**
- 2152** A selection, incl. key types with K.E.VII 1d. to 10s. nine values and K.G.V 3d. to 8s. fourteen values all overprinted "CANCELLED", Excise Revenue 1916 set overprinted "SPECIMEN", also a stockbook of overseas labels and poster stamps, etc. (few 100s) **£120-£150**
- 2153** An accumulation of revenues in a stockbook, mainly Q.V., incl. foreign bill (approx. 50), customs duty item endorsed "*Proof of Die 6 Oct 74*", K.E.VII 10s. Foreign Bill both overprinted "SPECIMEN" and clearly used with legible violet oval cancellation, etc. (approx. 190) **£120-£150**
- 2154 P** **Coffee Tax:** 1882 perforated 14 ½d. blue and 1d. carmine, overprinted "SPECIMEN" mounted on piece of De La Rue records, headed "Coffee Mixture Labels". Photo. **£100-£120**
- 2155** **Contract Note:** An accumulation of 1s. and 2s. values on documents. (100s) **£70-£80**
- 2156** **General Duty:** An accumulation of non-adhesive embossed dies (Schonfeld style 83), cut square, with values from 1d. to £1,000. (1,000s) **£600-£700**
- 2157** - An accumulation of non-adhesive embossed dies (Schonfeld styles other than 83), cut square. (100s) **£300-£400**
- 2158 P** **Medicine Duty:** 1898 1½d. two proofs in brown and green, 1911 6d. two proofs in brown and green. **£100-£120**
- 2159 ☒** **Newspaper Tax Stamps:** 1854-65 printed Prices Current from "Powell & Sings" (2) and "Price Current of Leather" (3), good to fine. **£80-£100**
- 2160** **Paper Duty (Wallpaper Tax):** 179(?) strike on edge of wallpaper and two other strikes on small pieces, fragile, rare. **£80-£100**
- 2161 ☆ S** **Unappropriated Dies:** 1907–10 4d., 2s.6d., 3s., 8s. in purple, 1s.6d. in green and 6d. carmine, perforated plate proofs on chalky, gummed, watermarked paper, overprinted horseshoe "SPECIMEN" type 17, each affixed at top to archival piece (192 x 110mm), mainly fine. Photo. **£250-£300**
- 2162 E** **Unemployment Insurance:** 1912 2d. imperforate mock-up essays in black on thin glazed card, horizontal pair with central vignette of ship stuck on with hand painting around, manuscript "1" and "2" above designs, a few imperfections. Photo. **£100-£120**
- 2163 ★** **Military Telegraph Stamps:** 1884 £1 lilac, fine mint. Photo. **£70-£80**

Post Office Telegraph Stamps: 1876 – 81

2164



Ex 2165

- 2164 P** 6d. die proof with void corners and blank plate numbers, on glazed card (92 x 60mm), dated "Oct 26, 1876", fine. Photo. **£120-£150**
- 2165 ○** 1s., 3s., 5s., 10s. and £5 (defective), used, varied condition. Photo. **£250-£300**

Post Office Telegraph Stamps: 1876 – 81 continued.



2168



2167



2169



2170

- 2166 ○ 5s. rose plate 1 CA-CD, watermark Maltese Cross, used vertical strip of four, cancelled by barred ovals, slightly soiled, otherwise fine. S.G. T13, cat. £800. **£80-£100**
- 2167 P 10s. die proof with void corners and blank plate numbers, printed in black on glazed card (94 x 60mm), dated "Oct 19, 1876.", fine. Photo. **£500-£600**
- 2168 S 10s. grey-green FB overprinted "SPECIMEN", with gum, tiny corner crease otherwise fine. S.G. T16s, cat. £400. Photo. **£120-£150**
- 2169 S 10s. grey-green FG, overprinted "SPECIMEN" type ??, fine with gum. S.G. T16s. Photo. **£150-£200**
- 2170 ○ 1s. brown-lilac BI, watermark shamrocks, fine used with Glasgow c.d.s's. S.G. T17, cat. £950. Photo. **£200-£250**

Post Office Telegraph Forms

- 2171 **Post Office Telegraph Forms:** 1870 A1 large format inland telegram form (Huggins TP1/2), fine with no folds, overprinted "SPECIMEN". **£100-£150**
- 2172 - 1936 to 1961, a range of unused and used Valentine Telegrams, many with original envelopes, also *British Greetings Telegrams and Telemesssage Special Occasion Cards* by Ian G. Wilkinson. (22 items) **£300-£400**
- 2173 - A range of G.P.O. telegrams, mainly 1930s to 1940s, mostly all different, mainly fine and used. (40) **£100-£120**

Railway Letter Stamps: England and Wales

- 2174 ☒ **Cambrian Railways:** 1909 (Mar. 7) envelope from Castle Hotel Harlech to Swansea, endorsed "via Aberystwith", bearing K.E.VII 1d. and Cambrian 2d. both with pen crosses with Swansea c.d.s. below. **£80-£100**
- 2175 ★ ☒ **Great Central & North Staffordshire Railway Company:** 1920 4d. green in a mint sheet of twelve and handstruck "4" in blue on 3d., fine. R. de Lacy-Spencer no. 8, 9. **£150-£200**
- 2176 ☒ **London Brighton & South Coast Railway:** 2d. used on 1902 cover from the Boer War, franked by 1881 1d. lilac with "FIELD POST OFFICE.26/BRITISH ARMY S.AFRICA" c.d.s's, railway stamp affixed for redirection from Tunbridge Wells to London, unusual. Photo. **£200-£250**
- 2177 ★ ☒ **London & North Eastern Railway North British Section:** 1924 (ca.) 4d. with zig-zag roulette in a mint sheet less upper central stamp, a few creases, otherwise mainly fine and unlisted. (8) **£100-£150**
- 2178 ★ ☒ **Metropolitan Railway:** 1933 3d. scarlet, mint sheet less two stamps from lower row, four are unmounted, fine and scarce. (10) R. de Lacy-Spencer no. 31. Photo. **£180-£200**



2184



2176



Ex 2182



2178

- 2179 **Midland & Great Northern Joint Railway:** A small selection of stamps, incl. 1920 handstruck "4" in black on handstruck "3" in red on 2d. mint (3), etc. Ex Jackson. (9) **£80-£100**
- 2180 - 1921 (July) handstruck "4" on "3" on 2d. mint and used examples. R. de Lacy-Spencer no. 6. **£70-£80**
- 2181 ★ **Midland & South Western Junction Railway:** 1d. Newspaper Parcel stamp in a complete mint sheet (6 x 4), a few perf. separations, one damaged, scarce. **£80-£100**
- 2182 ☒ **Pembroke & Tenby Railway:** 1894 (June 8) envelope to London, bearing 1881 1d. lilac and Pembroke 2d. control no. 768, both with manuscript "Narbeth Station" and Paddington squared circles, also boxed "G.W.R./TRANSFERRED AT PADDINGTON/AND TO BE SO ABSTRACTED" in violet, also unused 2d. with control no. 1648. Photo. **£150-£200**
- 2183 **Port Talbot Railway and Docks Company:** 1901 2d. control no. 147, 191? 2d. control no. 167613, 1920 3d., 1920 manuscript "4" on 3d. (2) and 1920 4d., all unused and stuck down to black paper. **£100-£150**
- 2184 ☒ - 1921 (Sept. 23) 'Wilson' envelope to Manchester, bearing K.G.V 2d. tied by Port Talbot c.d.s., Port Talbot overprint on G.W.R. with manuscript "4" in red on 3d., with large circular "PORT TALBOT RAILWAY & DOCKS CO." in violet, extremely rare. Photo. **£180-£200**

Railway Letter Stamps: Ireland

- 2185 ★ **Cavan & Leitrim Railway:** 1921 4d. rose-carmine, in a mint sheet of 24, with "586" sheet number, most unmounted, fine. R. de Lacy-Spencer no. 5. **£80-£100**
- 2186 ★ **Dublin & South Eastern Railway:** 1921 4d. light bluish green in a mint complete sheet of thirty and a block of eight, mainly fine. R. de Lacy-Spencer no. 10. **£80-£100**
- 2187 **Londonderry & Lough Swilly Railway Company:** 1898 larger sized 2d. rose-red, in unused blocks of eight and four, mainly fine. R. de Lacy-Spencer no. 2. **£80-£100**
- 2188 ★ **West Clare Railway Company:** 1920 (ca.) 2d. green in a mint sheet of 24, mainly fine. R. de Lacy-Spencer no. 2. **£70-£80**

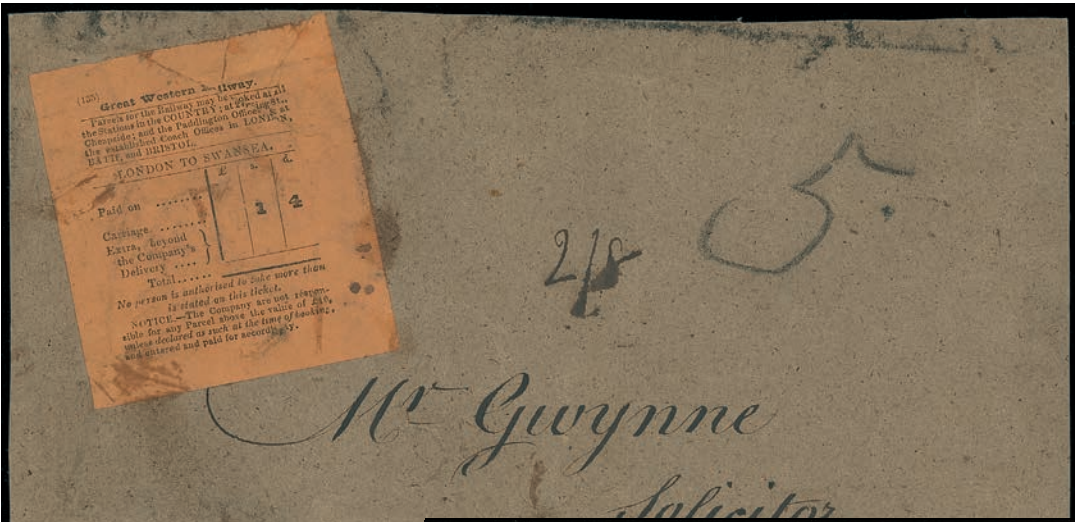

2197



Ex 2203



2196

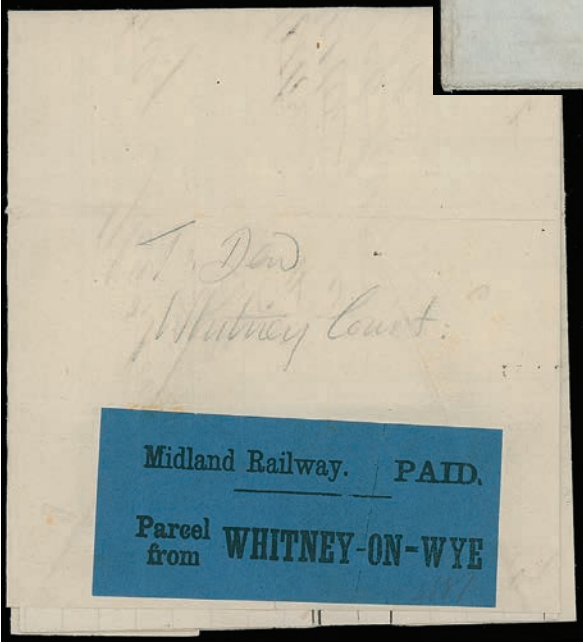

2207



Ex 2205



Ex 2202

Railway Parcel Stamps: England and Wales

- 2189 Barry Railway:** 1895 1d., 2d., 3d. Newspaper Parcel mint, 1d. 'One Newspaper' mint (Ewen 1-4), also memo with 3d. dated 1915, effectively a 'Postage Due' document for underpayment of carriage, unusual. **£80-£100**
- 2190 Brecon & Merthyr Railway:** "Prepaid" Newspaper Parcel 3d. (2) and 6d. (Ewen 4, 5) mint, "Owner's Risk" ½d. (2), 2d. (3) mint, design II ½d. mint, 2d. used, (Ewen 10, 12), with controls ½d. mint (4), 1d. mint (4), used (4), 2d. mint and used, (Ewen 13-15), also Railway Letter stamps 1891 (3), 4d. and 2d. mint. (28) **£150-£200**
- 2191** - 1863 (ca.) 3d. and 6d. mint, "At Owner's Risk" added 3d. mint, "Owner's Risk" ½d. and 2d. plus 2d. "Owner's Risk" mint (Ewen 4-7, 9 and variant), Newspaper Parcel unnumbered ½d., 1d. and 2d. mint, with control numbers ½d. (2), 1d. (2) and 2d. (2) mint, but different formats, plus block of three 1d. dated 1921. (19) **£180-£200**
- 2192 Cambrian Railways:** 1865 to 1897, selection comprising 1895 Die I ½d. pair and single mint, 1d. unused (2), used, 1½d. unused (3), 3d. used (scarce), Die III 1d., 2d., 3d. and 6d. mint (Ewen 12-15), Design 2 (1895-97) ½d. used (2, unrecorded by Ewen), 1897 ½d. perf. 11 mint and perf. 14 mint (2), "At Owner's Risk", etc. (19) **£150-£200**
- 2193** - 1865 ½d. mint, 1d. mint, 1½d. unused, 3d. mint (2), 1896 1d. and 3d. mint, 2d. used, (Ewen 8-10), 1900 1d. mint, used (2), 2d. mint and used, 3d. mint, 6d. mint, (Ewen 12-15), Design II 1896 1d. used (unrecorded), 1906-07 ½d. perf. 10 and perf. 14 mint, etc. Ex Capt. Jackson. (18) **£150-£200**
- 2194** - 1916 coil stamps, 1d., 2d., 3d. and 6d. used, also three documents dated 1916, 9d., 1s. and 2s. (2), 6d. and 2s. (3), 3d. and 1s. (3 documents, 4 stamps) **£80-£100**
- 2195 Corris Railway:** 1895 ½d. mint (2, also pair imperforate between, block of four imperforate between), 2d. mint (block of four and single), 2d. used on 1906 piece (Ewen 1-3), 1d. (2) and 2d. (2) no controls (stated not to be proofs). (22) **£150-£200**
- 2196** ✉ **Great Western Railway:** 1846 'string' letter sent from London to Cheltenham, postage paid by G.W.R. Parcel label. Interestingly, letter reply sent using same envelope from Cheltenham to London, with Cheltenham c.d.s. and Paid mark, early use. Photo. **£80-£100**
- 2197** - 1852 (Sept. 17) part parcel wrapper from London to Swansea, bearing ¼d. black on orange label, sent onwards to Haverfordwest by Carrier. Photo. **£100-£150**
- 2198 London & North Eastern Railway:** Three Eastern Daily Press wrappers with ¾d. and 1d. (2), two "Urgent Train Message" envelopes (no stamps), three Parcel Luggage labels with different combinations of N.E.R. and L.N.E.R. stamps, 1926 2d. envelope with 4d. L.N.E.R. overprint on G.E.R. stamp (scarce), 1926 envelope with 4d. (9) **£80-£100**
- 2199** - 1860 (ca.) Prepaid Newspaper Parcel 2d. (3), 3d. and 6d. (2) used (Ewen 2, 3, 5), also 2d. code letter "A" (Ewen 8) on News Correspondence Express Wakefield envelope (very rare), mixed condition. **£80-£100**
- 2200 Manchester South Junction: Altringham Railway:** 1890 1d. overprinted "CANCELLED", 2d. used (both damaged), Ewen 1, 2, 1904 1d. mint (Ewen 3), 19095 1d. mint, used (2, one damaged), 2d. mint Ewen 4, (the 1d. unlisted). **£80-£100**
- 2201** - 1904 1d. pair mint (Ewen 3), 1905 1d. pair (unlisted), 2d. pair mint, used (2 with different control numbers), For Single Newspaper single and block of six mint, used. (16) **£70-£80**
- 2202 Manchester, Sheffield & Lincolnshire Railway:** 1865 2d. used (2), 3d. used (Ewen 2, 3), 1870 2nd printing 2d. used (Ewen 9), unrecorded 1d. used die II but unoverprinted (Ewen 11 variety), 1865 Single Newspaper horizontal control (unrecorded), vertical control mint, block of four unused and two used. Photo. **£100-£150**
- 2203** - 1865 One Newspaper, 2d. and 3d. endorsed "Sample" in manuscript, rare. Photo. **£80-£100**
- 2204** - 1865 1d. used, 2d. mint, 3d. mint (Ewen 1-3), 1870 2d. second printing used (Ewen 9). **£80-£100**
- 2205** ☆ - 1865 2d., 3d., 4d. and 8d. with manuscript "Cancelled", the 8d. is numbered "2", rare. Photo. **£80-£100**
- 2206** - 1875 overprinted issue 1d. (3), 2d. (5), 3d. (2), 4d. (2), 6d. (unrecorded) used (Ewen 11-14, 16), Single Newspaper used (2), mixed condition. **£100-£150**
- 2207 Midland Railway Company:** 1887 Parcel letter from Whitney-on-Wye, payment indicated by Midland Railway, Whitney-on-Wye Paid label. Unusually the letter is an invoice for £17.4.0. for all goods carried in January, unusual. Photo. **£70-£80**

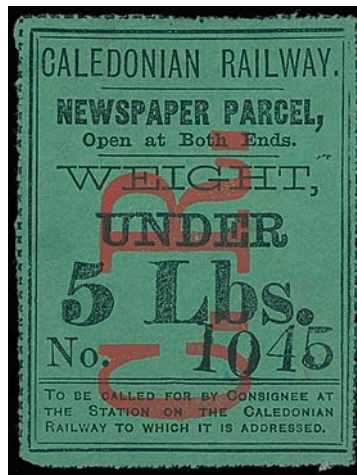

2214



Ex 2220



Ex 221

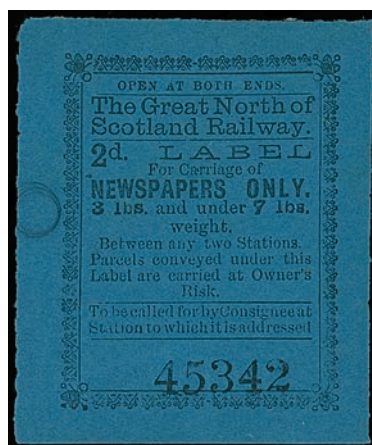

2225



2219

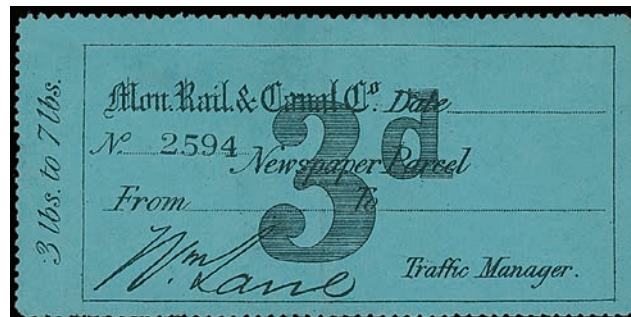

Ex 2208



2222

Railway Parcel Stamps: England and Wales continued.

- 2208** **Monmouth Rail & Canal Company:** 1870 1d. black on rose, 2d. black on yellow and 3d. black on blue unused. Ewen 2-4, rare. Photo. **£180-£200**
- 2209** **Neath & Brecon Railway:** ½d. block of six and two singles mint, 1d. block of six and single mint, 2d. block of four and single mint, 3d. unused (3), also later Parcel labels, five used, various types. (27) **£100-£150**
- 2210** **Pembroke & Tenby Railway:** 1866 rouletted 1 Newspaper mint block of six and single, 2 Newspapers mint block of six and single, 3 Newspapers mint (unrecorded, control no. 5), 1890 perforated One Newspaper, 2 Die I mint, Die II mint, Two Newspapers Die I mint, Prepaid Parcel 1872 no control 1d. used (3), 3d. mint and used, 4d. mint, 1875 with control 1d. mint and used, 2d. and 3d. used. (29) **£120-£150**
- 2211** **Port Talbot Railway & Docks Co.:** A study collection of the four stamps, ½d. (5), 1d. (4), 2d. (4), 3d. (3), all mint, most are from the first sheet printed, also p.p.c., scarce lot. (16) **£100-£150**
- 2212** **Rhondda & Swansea Bay Railway:** 1885 1d. dark blue mint block of four (some adherence to gum), single, 1890 1d. bright blue (some gum adherence), 2d. (2 mint, one with adherence), also five later Parcel stamp labels (1920s). (13) **£80-£100**
- 2213** **Rhymney Railway:** 1864 2d. green unused, no control (unrecorded), 1870 black controls 2d. blue mint, 2d. grey mint (unrecorded), 3d. mint, 2d. blue and 3d. unused (latter damaged), scarce group. (6) **£80-£100**

Railway Parcel Stamps: Scotland

- 2214** **Caledonian Railway:** 1st issue "Under 51lbs black on yellow used, overprinted (Ewen 1) some surface damage, 5lbs black on green, overprinted "C.R." used (Ewen 3), 1d. black on white blue overprint used, (Ewen 11), 1d., 2d., 3d., 4d. and 6d. mint with "C.R." overprint only (Ewen 15-19), "Newspaper Parcel" ½d. mint (Ewen 22), "Newspaper" 1d., 2d., 3d., 4d., 6d. mint, overprinted "C.R. North" (Ewen 7-10, 6d. unrecorded), a rare group. (14) Photo. **£200-£300**
- 2215** - Way bill for under 1lb mint, Coupar-Angus Paid Parcel, Newspaper Parcel 2d., 3d., 4d., 5d. and 6d. mint proofs (Ewen 26-30), 1d. black on white mint, "CR" without dots (unrecorded), "C.R." with dots 1d. used (unrecorded), 2d. mint and used, 3d. mint and used, 4d. mint and used, 5d. mint and used, 6d. used (2). (13) **£100-£150**
- 2216** - "To Local Stations only", four proof impressions of ¼d. to 5d. with manuscript notations, issued stamps with ¼d., ½d., 1d., 2d., 3d., 5d., 7d. and 9d. mint. **£100-£150**
- 2217** - Design IV "Newspaper Parcel" label, "Open both ends" ¼d. to 9d. mint (Ewen 32-39), Parcel label Way bill from Glasgow, 1d., 2d. and 3d. mint, One Newspaper Only Special Contract label mint. (12) **£80-£100**
- 2218** **Glasgow & South Western Railway:** 1867-68 One Newspaper (2), 1d. (up to 31lbs) scarce, 1d. (up to 51lbs 2), 2d. (2), 3d. all mint. Ewen 1-5. **£150-£200**
- 2219** ☐ - 1867 ½d. in a complete mint sheet of twelve, controls 49-60 (i.e. fifth sheet) printed. Ewen 1. Photo. **£80-£100**
- 2220** - 1868 change in rate for 1d. and 2d., 1d. Under 31lbs unused, 2d., Under 71lbs. mint (unrecorded) 3d. mint, 4d. and 6d. mint (4d. and 6d. unrecorded). Photo. **£150-£200**
- 2221** - 1868 proofs of "One Newspaper", 1d., 2d. and 3d., no control number, cancelled with crossed lines in red, proofs are unrecorded. (Ewen 1, 3-5). Photo. **£100-£150**
- 2222** ☐ - 1868 second issue 1d. (up to 51lbs) in a complete mint sheet of twelve (4 x 3), control numbers 1513 to 1524, a few imperfections. Ewen 3. Photo. **£100-£150**
- 2223** **Great North of Scotland Railway:** 1868 One Newspaper only mint (Ewen 1), Design I, Die 2 1870 G.N.S.R. roulette mint (2) unused and perf. 11 block of four mint, Design 2 1870 1d. red roulette pair tête-bêche and single mint, red roulette, 1d. mint single black roulette (unrecorded). **£100-£150**
- 2224** - 1870 (ca.) Newspaper only design 3 die 3 border of chain links ½d. used, 2d. mint (Ewen 10, other unrecorded), border of trefoils, squares at corner die 4 1d. mint, 5d. mint, 7d. mint and used, 9d. mint and used (Ewen 15-18), trefoil at corner 3d. used (Ewen 22). (9) **£100-£150**
- 2225** - 1870 Newspaper Only design 3, die 2, heart at corner ½d. mint (3, one with offset on gum), 1d. and 2d. mint, (Ewen 9 for ½d. latter two unrecorded). Photo. **£100-£150**

Railway Letter Stamps: Ireland

- 2226 **County Donegal Railways:** 1940s 1d. to 5s. (14), County Donegal Railway 1d. to 5s. mint and used. (26)
£80-£100

Postal History and Covers

- 2227 ▲ Old ledger containing approx. 440 free fronts stuck down incl. 1840 (Mar. 2) House of Lords 1d. envelope from London addressed to Cheltenham, signatures noted incl. Robert Peel (Mar. 1835 as Prime minister), Wellington (1832), usual free cancellations and several Cheltenham Penny Post cancellations, etc. £400-£600
- 2228 ☒ A range of pre-stamp covers, incl. range of fine strikes, missent, 'free' covers, Scotland, etc. (100s)
£1,000-£1,500
- 2229 ☒ A range of covers, divided by subject, Q.V. to Q.E.II, incl. advertising, airs, express, illustrated, postmarks, instructional markings, maritime, meter mail, official, etc. (100s)
£500-£700
- 2230 ☒ A range of surface printed covers, incl. 1859 to Turin bearing 4d. single and pair, 1863 mourning cover to Hanover bearing 6d., 1868 to Turkey bearing 4d. strip of three, 1869 cover to Alexandria bearing 6d. pair, 1875 to Madrid bearing 3d. and 4d., etc. (11)
£300-£400
- 2231 ☒ A group of covers bearing 1841 1d. red-brown tied by various Maltese Crosses, incl. "8" in Maltese Cross, "3" in Maltese Cross, Dublin Maltese Cross, etc., varied condition. (8)
£250-£300
- 2232 ☒ A Q.V. selection, incl. 1840 1d. black used on 1840 (Aug.) entire, 1840 Mulready 1d. letter sheet A10 used 1840 (June 9), 1883 or 84 6d. used on 1886 cover to Switzerland, etc., varied condition. (10 items)
£200-£250
- 2233 ☒ A range of line engraved on cover, incl. 1840 1d. black on cover to Harley Street, 1857 cover bearing 1d. and 2d., also 1847-54 cut to shape 1s. (2) on cover to New York, etc. (33)
£200-£300
- 2234 ☒ A range of covers, incl. 1853 cover to Australia with 1841 2d. blue strip of four, Q.V. mourning covers, postage dues, registered wrappers, registered airletters with mobile P.O. cancellations, etc. (100s)
£200-£300
- 2235 ☒ A range of 1d. Stars on cover, incl. 1855 mourning cover to London bearing plate 13 1d., 1857 cover to London bearing 1d. pair tied blue barred cancellation, 1860 cover to India bearing 1d. strip of six tied Winchfield c.d.s's, range of cancellations, etc., varied condition. (31)
£200-£300
- 2236 ☒ A mainly Q.V. range, incl. pre-stamp, line engraved, surface printed, 1841 1d. on cover with blue Maltese Cross, etc. (39)
£200-£300
- 2237 ☒ A collection of mainly covers and cards in three albums and on leaves, incl. Free Fronts, Pairs, slogans, Q.E.II commemorative covers, good range of station cancellations, Q.V. issues with numeral cancellations, etc. (100s)
£200-£250
- 2238 ☒ A mainly Q.V. range, incl. pre-stamp, line engraved, surface printed, 1841 1d. on cover with blue Maltese Cross, etc. (39)
£200-£300
- 2239 ☒ Various incl. 1700 (ca.) to Beverley with London Bishop mark on rear, 1848 entire letter endorsed "H.M.S" to Rochdale franked pair 2d. (cut into) with Bolton datestamp on rear, 1860 (July 21) defective entire letter to Hamburg franked strip of three 4d., 1899 printed postcard to Kent franked ½d. tied by London E.C. c.d.s. with printed paste-on affixed to rear and folded over yet not taxed, 1904 watercolour postcard to Weston-super-Mare franked K.E.VII ½d., 1905 sample post parcel tag to Edinburgh franked K.E.VII 1d. in combination with a British P.O. in Levant 40pa. tied by a Constantinople c.d.s., 1965 airmail envelope to Ethiopia franked 3d. Wilding, taxed as underpaid and redirected to S.W. Africa with 4c. and 1c. postage dues affixed, 2022 airmail envelope to Ukraine franked Machin £1.70 with printed "SERVICE SUSPENDED/DUE TO THE CURRENT/SITUATION IN UKRAINE/RETURN TO SENDER" etc. (44 items)
£200-£250
- 2240 ☒ A range of mainly Q.V. postal history, incl. line engraved, surface printed, incl. 1840 1d. Mulready used, etc. (17)
£180-£200
- 2241 ☒ Selection of mainly covers and cards from 1696 to 1890 in a folder, stockbook and loose, incl. paid, mileage marks, 1840 Mulready 2d. letter sheet a95 unused, etc. (few 100s)
£150-£200

- 2242** ☒ A mainly Q.E.II accumulation of covers in seventeen scrapbooks, two folders and cover album, incl. a good range of slogan and commemorative cancellations, 1971 Postal Strike covers, also a range of airmails with 1911 (Sept. 11) London-Windsor brown card with Schweppes advert on reverse, etc. (100s) **£150-£200**
- 2243** ☒ Selection of covers and a few pieces from 1843 to 1869 in a biscuit tin, majority from the “Child” correspondence to Shinfold, near Horsham, franked by imperf. and perf. 1d. stars, cancellations, etc., mixed condition. (16 items) **£150-£200**
- 2244** ☒ A Q.V. range, incl. 1840 Mulready 1d. lettersheet unused and used, Ocean Penny Postage envelope unused, 1825 entire to Derby, 1860 entire to India bearing 1d. red, 2d. blue and 6d. lilac, etc. (34) **£150-£200**
- 2245** ☒ A range of mainly Q.V. covers, incl. 1747 entire to Edinburgh with “COWPAR/FIFE” handstamp, surface printed issues, pre-stamp, 1841 ship letter, etc. (51) **£150-£200**
- 2246** ☒ A range of Q.V. covers, incl. line engraved, surface printed, registered, stamped to order, stampless, etc. (20) **£120-£150**
- 2247** ☒ A group of six Q.V. covers, comprising 1873 cover to Hamburg with 3d. plate 10, 1872 cover to France with 3d. plate 8, 1874 mourning envelope to Canada bearing 3d. plate 14, 1876 cover to Lyon bearing 3d. plate 16, and 1d. lilacs on local covers. **£120-£150**
- 2248** ☒ A collection of strike mail in three albums, incl. many scarcer types, etc. (approx. 250) **£100-£150**
- 2249** ☒ A selection of 34 covers from pre-stamp with 1841 1d. red-browns incl. strip of four, three covers to Sydney with 1861 6d., 1870 4d. and 6d. and 1871 3d. and 6d., 1864 6d. envelope to Egypt, etc. **£100-£150**
- 2250** ☒ Selection of covers from 1808 to 1839 incl. 1824 cover with circular “TUNBRIDGE WELLS 36” in red, 1835 cover with “PAID AT/LAUNCESTON” in blue, etc. (9 items) **£100-£120**
- 2251** ☒ A range of Q.V. covers comprising pink embossed envelopes (2, one with boxed Kelso and one with Maltese Cross), 1858-76 2d. plates 8 and 13 on covers, and five covers with mixed line engraved frankings with 1877 cover to Illinois bearing ½d. rose-red and plate 15 2d. (10) **£100-£150**
- 2252** ☒ Q.V. selection incl. 1844 small envelope to London franked 1d. red. tied by ‘666’ (Ryde) barred numeral, 1853 printed illustrated envelope (early thus) to Birmingham franked 1d. red., 1863 small envelope to South Molton franked 1d. red with coloured wafer seal on rear, 1870 small water-colour illustrated envelope sent within London franked 1d. red., 1884-98 envelopes to India at single or double rates with ‘A93’ Llanfarian duplexes, a few illustrated fronts etc. (37) **£100-£120**
- 2253** ☒ 1599 (June 10) entire addressed “*To the Right Worshipfull & my esppesyell gppd Fremd Mr Walter Bagotte esquier at blythsfyls*”, no postal markings, wafer seal. **£120-£150**
- 2254** ☒ 1717 (Mar. 30) entire from Waltham to to Yorkshire via London, showing “PAYD/PENY/POST/B/FR” Dockwra and “30/MR” Bishopmark on the reverse, toned. Photo on page 34. **£80-£100**
- 2255** ☒ 1768 to 1773 three covers, all bearing Temple Dockwra marks, comprising “T/TU”, “T/WE” and “T/TH”. **£250-£300**
- 2256** ☒ 1826 (May 30) entire with pre-printed General Post Office London letter regarding a letter with underpaid postage, under the signature of F. Freeling, Postmaster General, sent to Madeira with red crowned free circle. Photo on page 34. **£80-£100**
- 2257** ☒ 1835-42 an original correspondence of Anna Nicholson bound in a book, incl. letters of a personal and intimate nature, stamped letters and pre-stamp, with 1840 1d. black on letter sheet, range of markings, sent to Jersey, France and Ireland, a few with stamps removed, a most interesting lot. **£400-£500**
- 2258** ☒ 1840 (Apr.) lady’s envelope with contents, sent prepaid to Cheltenham with Bath double arc. Photo on page 34. **£180-£200**
- 2259** ☒ 1841 to 1844, three small envelopes (one a mourning cover with wafer seal on rear) used within London or Bristol each franked 1d. red-brown plates 16 or 36 and tied by black Maltese Crosses. Photo on page 34. **£500-£600**



– 2254 –



2256



2258



– 2259 –



2266



2265



2264



– 2261 –

Postal History and Covers continued.



- 2260 ☒ 1841 entire to Dorchester with 1840 1d. black on reverse having been used a seal and damaged on opening, on front "CORFE-CASTLE" handstamp in red and Dorchester and Warham c.d.s's, unusual. Photo. £300-£350
- 2261 ☒ 1842 stampless cover from Mitcham to Bath, bearing a Thank You Cheap Postage black on pink label. Photo. £80-£100
- 2262 ☒ A mixture incl. 1791 entire letter to Huntly with Edinburgh Bishop mark on rear, 1860 (Nov. 3) entire letter to Hamburg franked 6d. tied by Sunderland duplex, 1885 envelope to Margate containing elaborate paper-lace birthday card, c1912 postcard to Seacombe franked K.G.V 1d. with oversized decoupage on front but not taxed, 1938 parcel front to Edinburgh from Switzerland with 1s. (5) and 3d. pair postage dues, 1941 airmail envelope to Melbourne franked K.G.VI 1s. and 3d., redirected to Thailand, subject to censor and with pair Thai reseal labels at left, 1943 censored, taxed and returned airmail envelope to Valparaiso franked K.G.VI 1s. and 3d. etc. (approx. 88 items) £120-£150
- 2263 ☒ 1847 entire from Sunderland franked by 1841 1d. red-brown, with illustrated "Hetton Coal Fitting Co." headed letter inside, 1847 entire from Dorking to Horsham, franked by 1841 1d. red-brown tied by "257" numeral with Horsham skeleton datestamp, also seven K.E.VII values on small pieces of Parcel Post labels, etc. (112 items) £100-£120
- 2264 ☒ 1855 (July 23) cover to Holborn bearing SC 1d. plate 24 tied neat East Dulwich duplex. Photo. £250-£300
- 2265 ☒ 1855 (Sept. 17) cover to France bearing 1855 small garter 4d. tied "161" barred Scots numeral, range of transits on reverse. Photo. £100-£120
- 2266 ☒ 1858 registered entire to Rome bearing 1s. green (8) and 6d. lilac (2), possibly missing further adhesives, imperfections. Photo. £70-£80

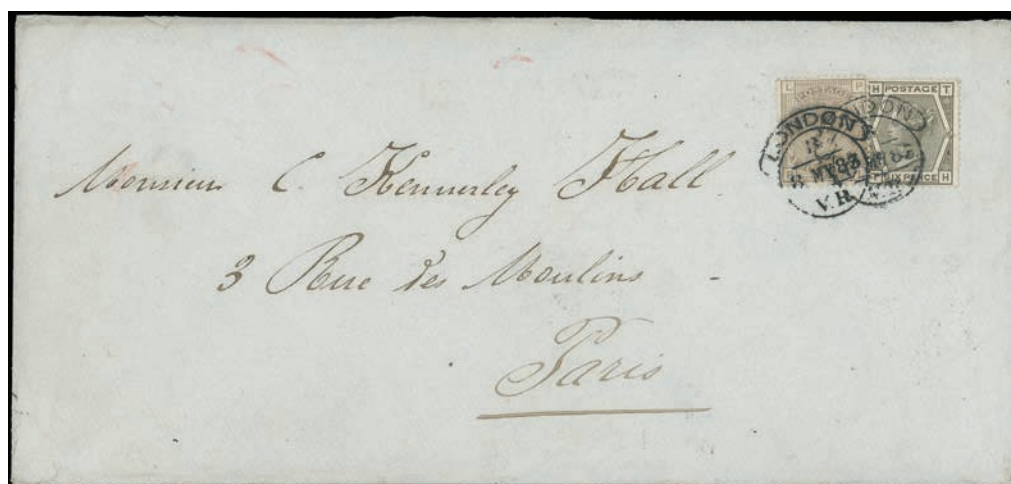

- 2267 ☒ 1883 quadruple rate cover to Paris, franked 1880-83 4d. plate 17 PL and 6d. plate 18 TH, tied by London hooded circle "V.R.", datestamps. Normally used for Royal or official mail but this item sent from The London Banking Association. Photo. £400-£500



2272



2269



2273



2274

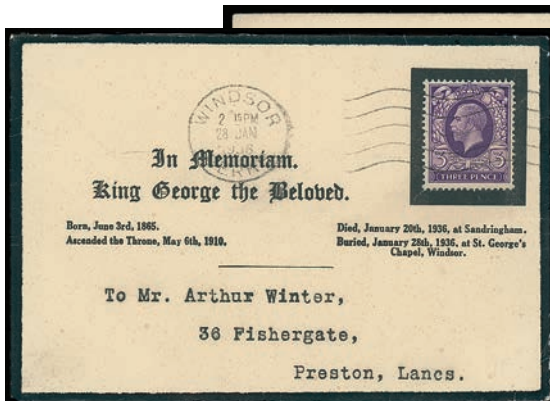

2276

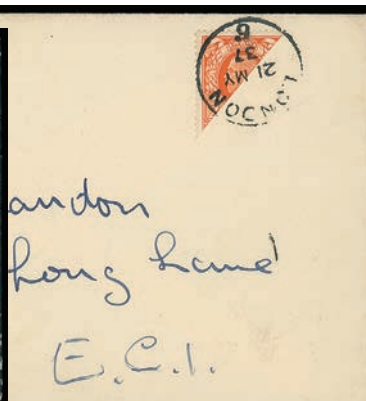

2277



2275



2278



Ex 2279

Postal History and Covers continued.



2271



2268

- 2268 ☒ 1888 (Aug. 9) cover to Dublin hand illustrated in ink showing chimney sweep climbing boy holding paper with address, bearing ½d. vermilion pair tied by London Hoster cancellation, fine. Photo. **£80-£100**
- 2269 ☒ 1888 2d. stationery card from London, round the world and back to London via Japan and New York, the total time taken being 80 days, some creasing. Photo. **£80-£100**
- 2270 ☒ 1903 picture postcard showing watercolour of brick wall with a man wearing a top hat peering over, sent from Pevensey Station Office to London, also 1923 small envelope showing watercolour depiction of ocean liner with large sail, used from Lackford to Thetford franked ½d. pair, unusual. (2 items) **£100-£120**
- 2271 ☒ 1904 registered cover to his daughter Maud, Princess Charles of Denmark, addressed and initialled by King Edward VII, sent from Marienbad, Austria to Copenhagen franked 25k. pair with King's personal red wax seal and arrival c.d.s. on reverse. Photo. **£350-£400**
- 2272 ☒ 1910 (ca.) insured postcard to Germany bearing 2½d. pair and 2s.6d. pair tied roller cancellations, with insured label alongside, card with heavy crease, otherwise fine. Photo. **£180-£200**
- 2273 ☒ 1915 Brasso advertising envelope used to Wigan with Q.V. ½d. slate and ½d. postal stationery cut out, tied Orrell June 30 c.d.s's, the last day of validity of Queen Victoria stamps. Photo. **£80-£100**
- 2274 ☒ 1918 (Dec. 15) envelope used locally in Chelmsford bearing 1½d. overprinted "ADDITIONAL MEDICINE DUTY NOT AVAILABLE FOR POSTAGE" tied neat c.d.s., no other postal markings, small part of flap missing, scarce. Photo. **£150-£200**
- 2275 ☒ 1918 picture postcard with ½d. tied Reading Xmas c.d.s. cancellation (posted in advance for Christmas day), fine. Photo. **£100-£150**
- 2276 ☒ 1936 (Jan. 28) printed In Memoriam mourning envelope used on day of burial of King George V franked 3d. with Windsor machine cancellation to Preston, Lancs. Photo. **£200-£250**
- 2277 ☒ 1937 (May 21) envelope locally addressed bearing 1934-36 2d. orange diagonally bisected and tied by "LONDON/6" c.d.s. Photo. **£100-£150**
- 2278 ☒✈ 1938 George King cover c/o Atlanta, Georgia endorsed "Catapult Air Mail per S.S. "Ile de France" via Plymouth" bearing ½d., 10d. and 2s.6d. with London Aug. 29 and Boston Sept. 3 Air machine cancellations, New York transit and arrival, also French p.p.c. of the *Ile de France* sent 1928 (May 9) from the ship to Berne franked 90c. cancelled Le Havre à New York octagon. (2 items) Photo. **£200-£250**
- 2279 ☒ 1941, two German Feldpost 'mocking' cards "WERT/Keinen/PFENNIG" (Worth not a penny) parodying Chamberlain and Churchill respectively, sent within Germany, slight stains but unusual. Photo. **£80-£100**
- 2280 ☒ 1945 South African telegram form sent to Prime Minister Winston Churchill from Johannesburg with supportive message. Also the reply from London, an auto pen type letter with cover sent (Sept. 14) with 2½d. perfin tied by Victory machine cancellation. **£80-£100**



2285



2288



2290



2291

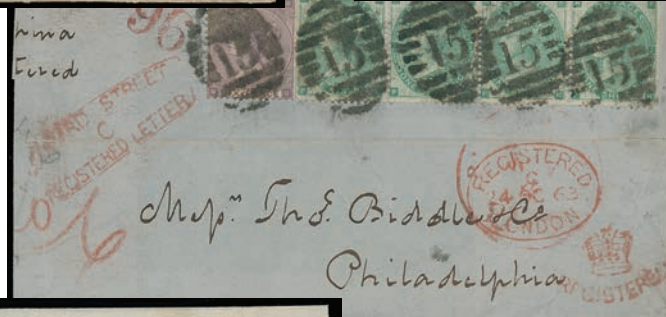

2294

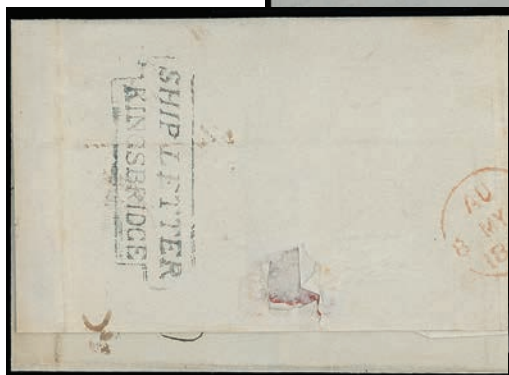

– 2297 –

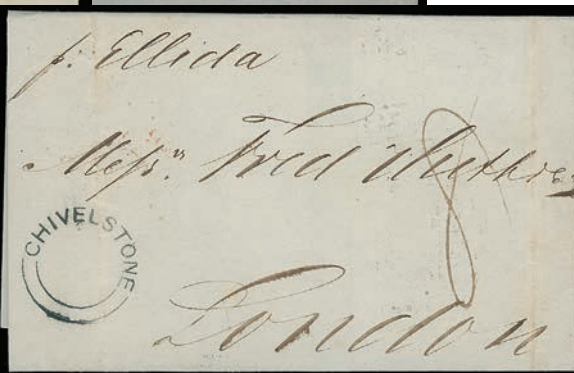

– 2296 –



Postal History and Covers continued.

- 2281** **Durham: Sunderland**, a collection incl. 1809 entire letter to Durham with “SUNDERLAND/276” mileage mark on rear, 1823 outer to Hexham with “SUNDERLAND/276” mileage datestamp on rear (2 strikes on consecutive days and probably representing late mail not processed until the following day), 1840 (Nov.) outer to Hebburn franked 1d. black plate 4 SC re-entry tied by red Maltese Cross cancellation, 1841 (Aug.) entire letter to Hartlepool franked 1d. red tied by two strikes of a black Maltese Cross cancellation and later range of numerals, duplexes, double ring c.d.s., machine cancellations, meter marks etc. (65 covers + some pieces) **£100-£120**
- 2282** ☒ **Isle of Wight**: A range with 1838 entire local letter rated “4” deleted and re-rated “5” with rare framed “Ryde/Penny Post”, 1842 wrapper to Newbury franked 1d. red tied by Ventnor black Maltese Cross, 1845 entire letter to Ventnor franked 1d. red tied by Newport “560” with “VENTNOR” u.d.c. and endorsed “Not Known”, 1848 envelope to Marlborough franked 1d. red tied by faint “723” barred numeral etc. (6 items) **£150-£200**
- 2283** ☒ **Scotland**: 1988 St Kilda NTS Work Party No. 2 St Kilda Mailboat cover showing clear signs of immersion endorsed by finder in Shetland Islands, similarly handstamped covers for 1992 (found at Sanday) and 1994 (found at Stroma), also 1939 Lindisfarne ‘By Noddy Mail’ cover to New Zealand with Holy Island cancellations. **£80-£100**
- 2284** **Suffolk**: A collection of mainly covers and cards in two postcard albums, incl. Bury, Ipswich, penny posts, postcards, rubber datestamps, etc. (231 items) **£100-£120**
- 2285** ☒ **Surrey**: 1847 entire from Petworth bearing handstruck “1” of Petworth in red, with Petworth and Horsham c.d.s.’s. Photo. **£80-£100**
- 2286** ☒ **Sussex**: 1843 and 1849 entires from Billingshurst, both franked by 1841 1d. red-brown, one with Maltese Cross, other with numeral, both bearing undated circle in orange of Billingshurst, recorded for 1845 by Willcocks. **£100-£120**
- 2287** ☒ **Late Fees**: 1865 (July 5) wrapper to Paris rated “4”(d) for postage and franked 4d. plate 7 MI for the very scarce 4d. late fee and tied by a London numeral; 1872 (Nov. 13) entire letter to Rome franked 6d. pale chestnut plate 11 SI and 2d. plate 14 GL tied by London duplexes and with framed “L2” late fee mark. (2 covers) **£80-£100**
- 2288** ☒ **Military Mail**: 1864 (Oct. 1) envelope endorsed “Officers letter” and “Via Marseilles” to Manchester franked 1862-64 6d. lilac (trimmed at left) and 4d. vermilion both tied by London “19” barred numeral ovals on arrival and believed to have sent from a seaman on HMS *Barossa* of the China Station, endorsed “Yokohama/1 Ocb” and with Hong Kong transit and Manchester arrival backstamps, rare and early British military mail from Japan. Photo. **£250-£300**
- 2289** ☒ **Overseas Destinations**: Selection of covers incl. 1858 entire letter to Berlin franked 4d. pair tied by London numeral cancellations, 1868 outer to Germany franked 2d. plate 9 (3) tied by Hull duplexes, 1861 outer to Amsterdam franked 4d. tied by London barred “WC/7” with “INSUFFICIENTLY/PREPAID” mark on front, 1867 double-weight outer to Vienna franked 1s. tied by Liverpool duplex, 1868 outer to Tunis franked 6d. plate 6 tied by a London numeral, 1877 envelope to Finland franked 6d. plate 15 and ½d. plate 3 tied by West Hartlepool duplex and with London registered oval etc. (17 covers) **£150-£200**
- 2290** ☒ **Overseas Destinations: Italy**: 1832 (Aug.) disinfected entire letter to Naples showing vinegar staining and chisel slits, rated “2/4” London tombstone datestamp, “PONT/BEAUVOISON” and “ANGLETERRE” and double ring Arms Genoa transit marks, showing Tring double-arc on reverse, unusual. Photo. **£100-£120**
- 2291** ☒ **Overseas Destinations: Morocco**: 1868 cover addressed to the British Vice Consul in Rabat, franked by 1867-80 6d. plate 6 KE wing margin, tied by Torquay duplex. Photo. **£150-£200**
- 2292** ☒ **Postage Due**: A range of covers and postcards with postage dues, taxed and underpaid markings, Q.V. to Q.E.II, incl. adhesives, incoming, etc. (100s) **£200-£300**
- 2293** ☒ **Railways**: A selection of mainly covers and cards, incl. good range of T.P.O.’s, station cancellations, etc. (few 100s) **£70-£80**
- 2294** ☒ **Registered Mail**: 1863 (Nov. 24) refolded front to Philadelphia franked 1862-64 1s. green PE-PH strip of four (straight edges at sides) and 6d. lilac tied by oval “1” bars with framed Lombard St., London registered oval and “(crown)/REGISTERED” marks, part British Packet arrival and “96”(c.) quadruple rate mark, scarce franking. Photo. **£120-£150**

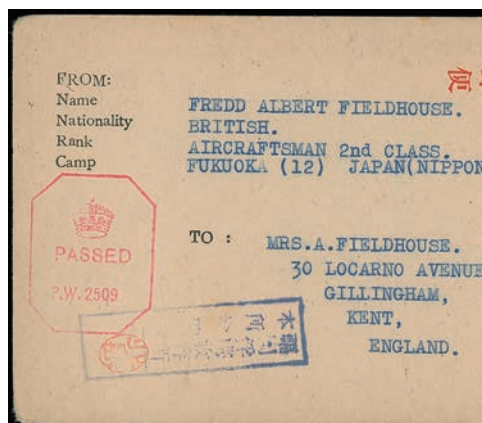

Ex 2299



2300



Ex 2304



2305

Postal History and Covers continued.

- 2295 ☒ **Ship Letters: Clyde Steamers:** A selection of cards or covers incl. "GK & ARDRISHAIG PACKET/COLUMBA" double ring c.d.s. mostly on picture postcards to England or France with types II code A duplex (on 1884 registration envelope to Glasgow), IV code B (on the rear of an 1888 envelope and as a duplex on an unpaid and taxed 1883 envelope to Ottawa), VII codes A and B, VIII codes A and B type IX codes A and B and for the same for "IONA" types III codes A and B, V codes A and B, VII code A, VIII code B, IX codes A and B and "GRENADIER" types VII code B and VIII code B plus a very scarce "CHEVALIER" code B and very scarce 1916 (July and Aug.) picture postcards franked ½d. tied by a type III c.d.s. with steamer name erased as a W.W.I security measure. (36 items) **£500-£600**
- 2296 ☒ **Ship Letters: Brixham:** 1837 entire from Batavia to London, endorsed "*per Henry*" and "2/2" rate mark, with boxed "INDIA LETTER/BRIXHAM" (Robertson In. 2) struck across flap on the reverse, fine. Photo on page 38. **£150-£200**
- 2297 ☒ **Ship Letters: Chivelstone (Devon):** 1846 cover from Brazil to London, with manuscript "*p Ellida*" and "8" rate mark, with "CHIVELSTONE" undated circle used in lieu of a Ship Letter mark, step type "SHIP LETTER/KINGSBRIDGE" (Robertson S2) on reverse. *Not recorded by Robertson and the only example of its kind to have been recorded, very rare.* Photo on page 38. **£400-£500**
- 2298 **Valentines:** A selection of Victorian valentine cards, incl. fancy embossed paper lace, multi coloured, etc. (17 items) **£200-£250**
- 2299 ☒ **World War II:** Pair with 1943 unfranked envelope to a P.O.W. in Changi Camp with enclosed letter, Edinburgh machine cancellation and censor tape at left, Ken Etsu Zumi and Banba censor marks on front, framed "MA-REI GUN YOKU-RYO-JYO" censor mark, also 1944 scarce printed "IMPERIAL JAPANESE ARMY" postcard to England from a British Airman in Fukuoka Camp with Nomoto, Kitajima and Amakubo censor cachets. Photo. **£150-£200**
- 2300 ☒ **Wreck Mail:** 1941 cover to Greece with "SALVED FROM THE SEA" handstamp, from the wreck of the SS *Heinan*, with Egyptian censor tape, returned to sender. Photo. **£80-£100**

Great Britain Used Abroad

Featuring the collection of the late Revd Bill Kemm

- 2301 ○ A selection, incl. Egypt with Alexandria 1867-74 5s. plate 1, 1876 4d. vermilion late 15, Suez, Malta, St Thomas, etc., mixed condition. (95) **£200-£250**

Argentine Republic

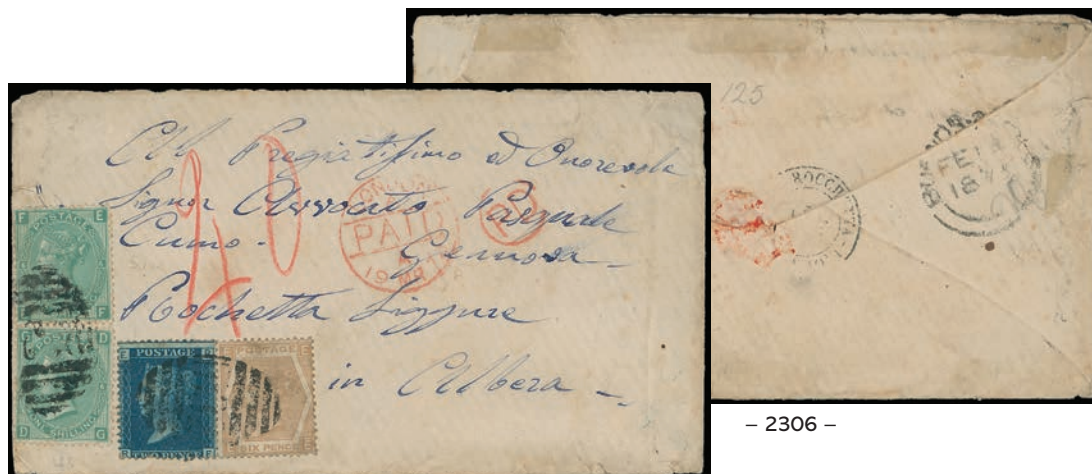

– 2306 –

- 2302 ☒ **Buenos Aires:** Pre-stamp and stampless mail group incl. 1831 (May) entire letter to Scotland rated “3/5” with “BUENOS/AYRES/O” undated circular mark on rear, 1855 (May) entire letter to Cadiz with crowned circle “PAID/AT/BUENOS” handstamp (fair strike, placed inverted) and circle “4:R” charge mark both on front, 1857 (Jan.) entire letter to Genoa with “BUENOS-AYRES” double-arc datestamp on rear and framed “GB/1F60c” accountancy mark on front, 1867 (Oct.) entire to Paris rated “8” prepaid with “BUENOS-AYRES/PAID” c.d.s. and a few others. (12 covers) **£200-£300**
- 2303 ○ - An extensive range on leaves of “B32” barred oval cancellations on 1855 1d. plates 57, 59, 60 (pair), 61 and 66, 1858-79 1d. plates 74 (strip of three), 76, 78, 79, 80, 81, 90 (6 incl. a pair and block of four), 91, 92, 94 (strip of three), 96 (pair), 99, 112, 113, 114, 121, 122, 127, 129, 131, 140 (on a piece) and 143, 2d. plates 8, 9 and 13, 1855-57 4d. (2), 6d pair and 1s. (2), 1862-64 3d. plate 1 (2, dot and no dot), 4d plates 3 and 4 and 1s., 1865-67 3d. plate 4, 4d. plates 7, 8 (2), 9 (2), 10 (2), 11 (4 incl. a pair), 12 (3) and 13, 6d. plates 4 and 5, 9d. and 1s. plate 4 (on an 1867 piece), 1867-80 3d. plates 5 (2), 6, 7, 8, 9 and 10, 6d. plates 6 and 8, 9d plate 4 (2), 10d. (2), 1s. plate 4 (2, one wing margin), 2s. (4) and 5s plate 1 (2), 1872-73 6d. plate 11 chestnut and plate 11 buff (2), mostly fine. (101) **£500-£600**
- 2304 ☒ - 1870 (June) reduced wrapper and 1871 (May) envelope (small peripheral fault) franked 1s. plate 4 and 4d. plate 11 (defective) jointly tied by a “B32” barred cancellation and with Bordeaux entry c.d.s. on front and charged ‘12’ decimes or franked 4d. plate 12 and 3d. plate 6 jointly tied by “B32” barred numeral cancellation with London transit and circular “PD”, both with double arc or ordinary “BUENOS AYRES” c.d.s and French transit datestamps, good pair of covers showing different routes and rates. (2 covers) Photo. **£200-£300**
- 2305 ☒ - 1872 (Dec. 15) envelope (slight faults) to Antwerp franked 1s. plate 6, 2d. plate 13 and 1d. plate 143 tied by three strikes of the “B32” barred oval. London transit datestamp and oval “PD” marks on front and “BUENOS AYRES”, Belgian T.P.O. and Antwerp datestamps on rear, scarce destination. Photo. **£200-£300**
- 2306 ☒ - 1873 (Feb. 13) double weight envelope (small faults) to Genoa franked 1s. plate 6 (2), 6d. plate 11 (oxidised) and 2d. plate 13 tied by two strikes of the “B32” barred numeral cancellation, with London transit and circular “PD”, endorsed ms. “40”(c) credit to Italy, backstamped double arc “BUENOS-AYRES” and Italian transit. Attractive three-colour franking. Photo. **£200-£300**

Great Britain Used Abroad: Brazil

- 2307 ☒ Pre-stamp and stampless group on leaves incl. 1837, 1838 entire letters datelined at Rio to London rated "10/6" or "7/-", 1848 and 1857 outers endorsed 'Seagull Packet' to London and rated "11/-" or "5/6" with "RIO-JANEIRO" double-arc datestamp on front, 1851 outer to Montevideo rated "1/-" with fair crowned circle "PAID/AT/RIO DE JANEIRO" mark on front, 1858 unpaid envelope to Paris with "RIO-JANEIRO" double arc datestamp on rear and framed "GB/1F60c" accountancy mark on front, 1865 outer to Edinburgh posted sent via the Brazilian P.O. and with the "FR/2F96c" heptagon accountancy mark, 1866 outer to Porto with (British PO in) "PERNAMBUCCO" c.d.s on rear and charged "150" reis mark on front etc. (35 covers) **£250-£300**
- 2308 ○ **Bahia:** A range with "C81" oval bar cancellations on 1d. plate 158 (unlisted by S.G.), 3d. plate 4, 4d. plates 8, 9, 12 and 14 (wing margin) tied to a Mar. 1874 outer to Montevideo with "BAHIA" c.d.s., 6d. plate 5, 6d. grey plate 12. 1s., plates 4, 5 and 7 and 5s. (3, all centred low and one with trimmed perfs. at top). (13 + one cover) **£300-£350**
- 2309 ○ **Pernambuco:** A range with "C82" oval bar cancellations on 1d. plates 108 (pair) and 111 (pair) 2d. plates 13 and 3d. plate 5 (4 incl. a pair and single on piece). (9) **£100-£120**
- 2310 ○ **Rio de Janeiro:** A range on leaves with "C83" barred numeral cancellations on 1858-79 1d. plates 123 (two singles on the same piece), 134 (2, unlisted by S.G.), 145 and 200 (pair), 2d. plates 9 and 12, 1865-67 4d. plates 9, 11 (2), 12 (2), 9d. and 1s. plate 4 (2, one tied to an 1867 piece), 1867-80 6d. plates 6, 8 (2), 9, (3. incl. a pair to a piece), 9d., 10d., 1s. plates 4 (3 incl. a pair), 5, 6 and 7, 2s. (rounded corner) and 5s. (blunt corner perforations), 1872-73 6d. plate 12 and 16 (with a Brazilian mute barred cross cancel; unrecorded by Parmenter) and 1873-80 1s. plate 8. (37) **£300-£400**

Chile



- 2313 -

- 2311 ○ **Caldera:** A range on leaves of "C37" bar cancellations incl. 1864-79 1d. plate 88, 3d. plate 4 (wing margin), 1865 4d. plate 12 6d. violet plate 8 (trimmed perforations at left), 6d. grey plate 12 and 15 (block of six and scarce thus), 1867 1s. plates 4 and 5 (pair) and 9d. Several with blue cancellations. (15) **£200-£250**
- 2312 ○ **Coquimbo:** A range on leaves incl. 3d. pair plate 19 (wing margin), 6d. buff plate 11, 6d. grey plates 12 (pair on piece, defective) and 15 (pair on piece), 1862 9d. and 1s. plate 13. (9) **£150-£200**
- 2313 ☒ - 1874 (Aug. 15) envelope (addressee name erased resulting in slight abrasion to front) to London franked GB 6d grey plate 12 (3, one with wing margin) and tied by two strikes of the "C40" bar cancellations with faint "COQUIMBO" c.d.s. and, on the reverse, "CALLAO" and "LONDON SW" c.d.s.'s. Photo. **£300-£350**

Chile: Valparaiso

- 2314 ☒ Pre-stamp and stampless mail group incl. 1834 wrapper to London with framed "LIVERPOOL/SHIP LETTER" mark on rear, rated "2/8" and redirected to Belgium, 1851 entire letter to Genoa with "VALPARAISO" double arc and "PANAMA/TRANSIT" handstamp, 1858 entire letter to Cadiz ex Valparaiso posted in London and franked G.B. 6d. lilac, 1864 entire letter to Reims with "VALPARAISO" single ring datestamp on rear and sent via London, Calais and Paris, 1877 and 1879 entire letters to England or Bordeaux with "VALPARAISO/UNPAID" c.d.s. on rear and latter also with triangular "T" handstamp on front etc. (13 covers) **£200-£250**

- 2315** ☒ Four covers to New York with 1852 (May) and 1867 (Nov.) double-weight entire letters each with double ring "PAID/AT/VALPARAISO" crowned circle (both fair only), partly or fully obscured by "STEAMSHIP/20" marks, the latter also with a "PANAMA" transit c.d.s. on front, 1862 single weight entire letter with double arc "VALPARAISO" datestamp on rear and front with "STEAMSHIP/10", Panama double arc datestamp and "PAID-TO/PANAMA" mark on front and an 1876 (Nov.) envelope franked G.B. 6d. plate 15 tied by "C30" barred numeral and with "VALPARAISO", "PANAMA" and New York Packet due c.d.s. all on front. (4 items) **£250-£300**
- 2316** ○ An extensive range on leaves with "C30" barred numerals, "C30/VALPARAISO" duplex, "VALPARAISO" c.d.s. or "VALPARAISO/PAID" c.d.s on 1858-79 1d. plates 146 (pair on 1872 piece) and 198 (defective), 1½d. plate 3, 1865-67 4d. plates 11, 12 (2), 13 and 14, 1s. plate 4 rare block of eight (wing margin, heavy cancellations), 1867 3d. plates 9 and 10, 9d. plate 4 (3 incl. a stained wing margin pair on an 1874 registered fragment with 4d. plate plate 13), 6d. violet plates 8 (pair) and 9 (4 incl. a strip of three on an 1872 piece), 10d., 1s. plates 4 (2), 5 and 6, 2s. (5 incl. a pair with 1s. plate 13 on an 1878 piece), 2s. brown (trimmed wing margin at right and few short perforations at base), 1872-73 6d. plates 11 (2, buff and chestnut) and 12 (2, buff and grey) and 5d. plates 1 (2) and 2, 1873-80 2½d. plates 2 and 4, 3d. plate 12, 4d. plates 15 and 16, 6d. plates 13, 14, 15 (8 incl. a wing-margin block of six) and 16 and 1s. plates 8, 10, 11, 12 and 13 and 1880 4d. plate 17 and 1s. plate 13, mostly fine. (72) **£1,000-£1,200**
- 2317** ○ A range on leaves with "C30" barred numerals, "C30/VALPARAISO" duplex, "VALPARAISO" c.d.s. or "VALPARAISO/PAID" c.d.s on 1865 4d. plates 13 and 14 and 9d. (2, one with wing margin), 1867 10d., 2s. (3) and 5d. plate 1 (3, one faded), 1873-77 1s. plates 12 (2) and 13, 1872-73 6d. plate 11, 1874-80 6d. plates 13 and 15, 1877 4d. sage-green plates 15 (strip of three) and 16, the majority fine. (21) **£300-£350**
- 2318** ☒ 1865 (Mar. 17) entire from Chile to Paris with crowned "PAID/AT/VALPARAISO" circle, London transit and Apr. 29 arrival. **£150-£200**



2320



2319



Ex 2321

- 2319** ☒ 1869 (Nov. 17) envelope (minor faults) "pr Steamer via Panama" to Württemberg franked 1s. plate 4 and 6d. plate 8 tied by two faint strikes of the "VALPARAISO/C30" duplex and the latter also just tied by a London transit duplex. Aachen transit datestamp and circular "PD" mark also on front, neat and attractive. Photo. **£150-£200**
- 2320** ☒ 1869 (Dec.) outer (light file folds and light toning) to Sydney franked 2s. just tied by "VALPARAISO" c.d.s. and 3d. plate 5 and 2d. plate 9 tied by "C30" barred numerals with London transit c.d.s. on front and Sydney arrival c.d.s. on rear. *Very rare and exotic destination – just two examples of G.B. used in South America sent to the Australian colonies are believed to exist. An important exhibition item. Photo.* **£500-£600**
- 2321** ○ 1873-80 1s. plate 12 blocks of eight HE-IH and six FE-GG on the same piece (small faults) with seven centrally placed strikes of the "C30" barred numeral, some straight edges and small perforation faults in places however an impressive use of this issue. Photo. **£300-£400**

Great Britain Used Abroad: Chile: Valparaiso continued.



- 2322** ☒ 1873 (Sept. 3) and 1879 (Dec. 2) small envelopes to the same addressee in France franked pair 4d. plate 13 or pair 6d. plate 16, 1d. plate 213 and ½d. plate 14 tied by “VALPARAISO/C30” duplex or by “C30” barred numerals, former with a London transit datestamp on front and other with “VALPARAISO” c.d.s. on front. Good pair showing different rates. (2 covers) **£150-£200**
- 2323** ☒ 1875 (Nov. 3) yellow envelope (opened out for display and reinforced) to Fezzano, Italy franked 1867-80 10d. red-brown (2, plate 1 CG and RF) with a large part strike of the “VALPARAISO/PAID/C30” duplex and London transit datestamp on front. Scarce franking. Photo. **£300-£350**
- 2324** ☒ 1878 (Oct. 23) and 1879 (6 Mar.) envelopes (small faults) to Plymouth franked 1s. plate 13 GA or 2s. dull blue plate 1 EF each tied by “C30” barred numeral and with “VALPARAISO” c.d.s. also on front. Former ex Mackey. (2) Photo. **£200-£250**
- 2325** ☒ 1878 (Dec.) ‘GUERIN FRERES & Cie/VALPARAISO’ coloured advertising envelope (peripheral faults) to France franked 1870 1½d. plate 3 OJ and 1873-80 1s. green plate 13 DH tied by fair strikes of the black “C30” barred oval with “VALPARAISO/A/DE14/78” c.d.s. nearby. Scarce advertising envelope used from a P.O. Abroad. Photo. **£150-£200**

Colombia

- 2326** ○ **Carthagená:** A range on leaves of the “C56” barred numeral cancellations on 1858-79 1d. plate 87, 100 (pair), 199 (pair) and 172, 2d. plate 14, 1865-67 4d. plates 8, 9, 11, 12 and 14, 6d. plates 5, 6 (2) and 1s. plate 4 (2), 1867-80 6d. plate 6, 1s. plate 4 (2) and 2s., 1873-80 6d. plate 14, 1s. plates 11 (pair), 12 and 13 (2) and 1876-77 4d. plate 15 and 8d. (one pulled corner perforation) plus 1857 entire letter to Martinique with rather poor strike of the crowned circle “PAID/AT/CARTHAGENA” mark on front and a St Thomas transit datestamp on rear and an 1868 envelope to U.S.A. franked 1d. plate 87 strip of three (another missing) tied by “C56” barred numerals and with an oval forwarding agent in Barranquilla cachet on rear. (30 and 2 covers) **£400-£500**
- 2327** ○ - A range on leaves of the “C65” (issued in error) barred numeral cancellations on 1858-79 1d. plate 106 strip of four, 1865-67 4d. plates 8, 11 (2), 12 (2), 13, 14 *2), 1867-80 3d plate 9, 6d. plate 9, 1s. plate 4 (3 incl. a pair), 5 and 6, 1873-80 3d. plate 19, 6d. plate 13 and 1s. plate 13 (2), 1876-77 4d. plates 15 and 16 and 8d. (trimmed wing margin at left). (26) **£300-£400**

- 2328 ○ Colon:** A range on leaves of the "E88" barred numeral cancellations on 1870 ½d. plate 9 and 1½d. plate 3, 1858-79 1d. plates 131, 138, 156, 158, 170 pair, 174 (strip of four), 179 and 209 (strip of four), 1865-67 4d. plates 12, 13 and 14, 1867-80 6d. plates 8, 9 (2, jointly tied to the same piece), 1s. plates 6 and 7 and 2s. and 1872-73 6d. plates 11 (2, chestnut and buff) and 12 (pair), 1873-80 6d. plates 13, 14, 15 (incl. a pair), 16 (3 incl. a pair on piece) and 17, 1s. plates 8, 9, 10, 11, 12 (2, one tied to piece), 13 (2, one 1880 orange-brown), 1876-80 4d. plates 15, 16 (?) and 17 (crown watermark) and 1881 1s. plate 13 (2, one with Colombian datestamp), mostly fine. (52)
£250-£300
- 2329 ○ Panama:** A range on leaves with "C35" barred numeral cancellations incl. 1870 ½d. plates 11, 19 (block of four, scarce thus) and 17, 1858-79 1d. plates 81, 95 (pair), 104 (on a piece), 111, 128, 169, 171, 184, 185, 192, 196, 200, 205, 208, 210 and 214, 2d. plates 9, 14, 15 (6, one with a "PANAMA" c.d.s. and a strip of three, single and Peru 10c., latter uncanceled on the same 1878 piece), 1870 1½d. plate 3 (2), 1875 2½d. plate 1 and 1880 plate 22, 1862-64 3d. plate 4, 4d. (4 incl. a strip of three tied to a piece), 6d. plate 4 (4 incl. a pair), 1865-67 4d. plates 7, 9, 11, 12 (20, 13 (2) and 14, 6d. plates 5 (3 incl. a loose pair and a single tied to a piece), 6 (3 incl. a pair), 9d. trimmed wing margin at left, 1s. plate 4 (2, one with additional 1866 "PANAMA" c.d.s.), 1867-80 3d. plates 4 (pair), 5, 7, 9 (3 incl. a pair), 6d. plates 6 (2), 8 (2) and 9 (3 incl. a pair), 9d., 10d., 1s. plates 4 (2), 5 (2, one with 1872 "PANAMA" c.d.s.), 6 (3) and 7 and 2s. (4), 1872-73 6d. plates 11 (3) and 12 (5 incl. a pair) and 5s. plates 1 and 2 (2), 1873-81 3d. plates 14, 15, 16 (3 incl. a pair), 17, 18, 19 (3 incl. a pair tied by a duplex to an 1879 piece) and 20 (2), 6d. plates 13 (2, one jointly tied to a 6d. plate 12 on a piece), 14, 15, 16 (8 incl. a block of four and a pair), 17 (2, one with an 1882 "PANAMA" c.d.s.) and 1s. plates 8, 9, 10 (2), 11 (2, one with "PANAMA" c.d.s.), 12 (2), 13 (5 incl. a single on an 1885 piece and a strip of three) and 1880 1s. orange-brown plate 13 (2), 1876-80 4d. plates 15 and 16 (2) and 8d. 1880-83 4d. plates 17 and 18 (2) and 1881 1s. plate 13, 1880-81 1d. (5 incl. a strip of four) and 2d and 1881 1d lilac and 1883-84 4d. (probably used on paquebot mail), mostly fine (159)
£800-£1,000
- 2330 ○** - A range on leaves with "C35" barred numerals on 1864-79 1d. plate 214, 1858 2d. plate 8, 1862 4d. plate 4, 1865-73 4d. plates 11 (2), 12 and 14, 1880 4d. grey-brown plates 17 (on a piece) and 18, 1867 6d. plate 9 (2), 1872 6d. chestnut plate 11, 1875 6d. grey plate 15. (4 incl. a pair) and 16, 1867 9d. wing margin pair, 1865 1s. plate 4 (6 incl. two pairs), 1867 1s. plate 5 (2), 1873 1s. plates 9, 12 (2) and 13 (3), 1867 2s. (2) and 1880 2d. pair tied to a piece, mostly fine. (37)
£300-£350
- 2331 ☒** - 1867 (Oct. 5) front to Paris franked 1865-67 4d. plate 8 and 6d. plate 6 tied by two strikes of the "C35" numerals and additionally tied by a London transit datestamp, "PANAMA" and Calais c.d.s and a circular "PD" mark on front and 1875 (Aug. 21) envelope *"Per Tagus"* to London franked 1s. plate 11 tied by "C35" barred numeral and with "PANAMA" c.d.s on front and London SW arrival c.d.s. on rear. (2 covers)
£150-£200



2323

2332

- 2332 ☒** - 1867 (June) and 1878 (Sept.) single and double weight slightly toned entire letters to St Thomas franked 4d. plate 8 pair or 3d. plate 18 and 1d. plate 208 tied by "C35" barred cancellations and each with "PANAMA" c.d.s. on front and rear with British or Danish "ST THOMAS" c.d.s. on rear, the earlier datelined and from a firm in Lima. (2 covers) Photo.
£120-£150
- 2333 ☒** - 1875 (Sept. 20) envelope (some peripheral faults; HMS *Tenedos* insignia on rear flap) to England franked 1865-67 4d. plate 13 AL-DL vertical strip of four divided into two pairs and arranged to resemble a block, tied by "C35" numerals with "PANAMA" c.d.s on front, attractive. Photo.
£200-£250

Great Britain Used Abroad: Colombia continued.



- 2334 ☒ **Panama:** 1875 (Oct. 5) envelope (peripheral faults; rear torn and flap missing) to England unusually franked 1s. plate 11 and 1d. red plates 137 (2), 155 (3) and 172 and tied by faint to very clear "C35" barred cancellations, with "PANAMA" c.d.s and backstamped part "TONBRIDGE WELLS" c.d.s., a scarce franking, possibly originating in Peru. Photo. **£150-£200**
- 2335 ○ **Santa Martha:** 1853 (Feb.) and 1855 (Jan.) defective pre-paid "1/-" entire letters to New York each with poor or partial of the scarce crowned circle "PAID/AT/SANTA MARTHA" in red and circular "STEAMSHIP/10" or circular "10"(c.) due marks on front and with Santa Martha and St Thomas datestamps on rear, the latter also with a Kingston/Jamaica datestamp on rear and a circular undated "N.YORK/STEAMSHIP" mark on front plus G.B. 1865-81 4d. plates 11 and 13 with "C62" barred numeral cancellations and both with straight edges at base. (2 + 2 covers) **£250-£300**
- 2336 ○ **Savanilla:** A range on leaves with "F69" barred numeral cancellations with 4d. plates 12, 13 (2, one unusually tied by a "SAVANILLA" c.d.s. and overstruck by numeral cancellation to 1873 entire letter to New York), 14, 16 (2), 17 (large garter watermark), 6d. plates 11 and 17 and 1s. plates 8, 11 and 13 (strip of three) and 1880 1s. orange brown, chiefly fine. (16 + 1 cover) **£150-£200**

Dominican Republic

- 2337 ○ **Porto Plata:** Selection with "C86" bar cancellations incl. 1870 ½d. plate 10 vertical strip of three and plate 11, 1d. plate 146 strip of three and plate 178 (4 incl. two singles on the same piece), 1½d. plate 3, 2d. plate 15 pair, 2½d. plate 14 (defective), 1s. plate 13 (2, one with wing margin) and 2s. slightly faded. (18) **£200-£300**
- 2338 ○ **St Domingo:** Selection with "C87" bar cancellations incl. 1d. red plates 140 and 173, 1½d. vertical pair (lower unit defective) on a piece, 4d. sage-green plate 15 and 1s. plates 12 (2) and 13. (8) **£200-£300**

Ecuador

- 2339 ○ **Guayaquil:** A range on leaves with "C41" bar cancellations incl. 1864-79 1d. red strip of three plate 210 (not listed by S.G.), 1862 6d lilac (2 singles tied to each other), 1865 4d. plate 7 block of four and plate 14, 1865 1s. plate 4 (8, incl. two pairs, one on an 1867 piece, single tied to 2 x 4d. plate 8 or two singles on same piece with 2d. plate 9) and plate 5 tied to a 2d. plate 13, 1867 pair 6d. lilac plate 5 and plate 9 (3 incl. one on a piece with 1s. plate 5), and 1s. plate 8 (defective) on piece with 4d. plate 4, 1867 10d. on a piece and 2s. (4, shades, one with wing margin) and 5s. (small perforation fault at base), 1872-73 6d. plate 12, 1873-80 3d. plates 18 (wing margin) and 19, 1s. plates 12 and 13 (2, one on a piece) and 6d. grey plates 13, 14, 15, 16 (3 incl. a wing margin vertical pair) and 4d. sage-green plate 16. (50) **£350-£400**
- 2340 ☒ - Selection of four items comprising 1865 entire letter to New York franked 1862-64 6d. plate 4 (2, both with trimmed perforations in places and light file fold through both stamps) tied by "C41" barred cancellations and with "GUAYAQUIL" and "PANAMA" double arc datestamps on front or rear, 1866 entire letter to Lima franked 6d. plate 5 tied by "C41" barred numeral and with "GUAYAQUIL" and "LIMA" datestamps on rear and 1866 and 1875 envelopes to France, both with three-line Panama transit datestamps on front, one partly paid with bold "2" (reales) mark on rear and framed "FRANCO" mark and "GB/1F90c" accountancy marks on front and other with a "PANAMA/PAQ/FRA No 2" French Packet datestamp on front. (4 covers) **£200-£250**

Haiti



- 2341 ☒ **Jacmel:** 1852 (Aug.) entire letter to Bordeaux with double-arc British P.O. "JACMEL", transit datestamps, framed "COLONIES/&c. ART.13" accountancy mark and "40" (décimes) charge, June 1881 (June) unpaid wrapper to Havre with "JACMEL/UNPAID" c.d.s., "T/110" and "16" (décimes) marks, also 1838 wrapper to London datelined at Cape Haitien with "COVE/SHIP LETTER" and datestamp on reverse. (3 covers) **£120-£150**
- 2342 ○ ☒ - 1865-67 4d. vermillion plate 12 AG-IL, an astonishing used block of 54 (6 x 9) with "C59" cancellation of Jacmel (Haiti), almost certainly the largest known used multiple, a few imperfections as to be expected with a block of this size but in generally very fine condition. Ex Glassco. Major exhibition item. Photo. **£1,200-£1,500**



- 2343 ○ - 1867 (July 10) triple weight entire letter to New York sent via a forwarding agent in St Thomas, franked 6d. mauve pair plate 5 OC-OD, former defective and tied by "C59" bar cancellation and with "JACMEL/PAID" c.d.s. below. Upon arrival at St Thomas the cover has been forwarded to New York and franked 1s. plate 4 and tied by a faint "C51" barred numeral of St Thomas. "ST THOMAS" cds of 14 and 29 July on rear and a double-oval Hertzog & Co forwarding agents datestamp on rear. Rated "30"(c.) triple ship letter charge on arrival in New York. *Rare and unusual example of 'combination' franking of two British Post Offices abroad.* Photo. **£400-£500**

Great Britain Used Abroad: Haiti continued.



2345



2346

- 2344 ○ **Jacmel:** A range on leaves with "C59" cancellations incl. 1870 ½d. plate 14 rare block of fifteen (IU-MW) with seven full or part strikes and a central crayon horizontal (registration) line, 1d. red. plates 130, 183 (block of four), 194 (block of four), 189 (strip of three, defective perforations) and 192 (vertical pair), 1½d. plate 3, 1865-67 4d. plates 8 (2), 12 (2) and 14, 1867-80 1s. plates 4 and 6 and 5d. plates 1 and 2 (both with perforation faults), 1873-80 3d. plates 12 (straight edge at left) and 14, 6d. plate 16, 1s. plates 12 and 13, 4d. sage-green plate 15 (tied to a piece), 4d. grey-brown watermark garter plate 17 and 8d., the majority fine. (47) **£400-£500**
- 2345 ○ - 1877 4d. sage-green plate 16 a remarkable block of ten, (5 x 2), (MG-NK), one unit with rounded corner perforation, faint staining in places, reinforced perforations and with six strikes of the "C59" bar cancellation. Highly unusual multiple. (10) Photo. **£400-£500**
- 2346 ☒ - 1880 (Apr. 25) outer (small faults) to Paris franked 1s. plate 12 and 1½d. plate 1 jointly tied by "C59" cancellation and with "JACMEL/PAID" c.d.s. below, backstamped London transit and Paris arrival, neat appearance. Photo. **£100-£120**
- 2347 ○ **Port au Prince:** A range on leaves with "E53" bar cancellations incl. 1870 ½d. plate 5 strip of three on an 1876 piece with a defective 4d.), 1d. red plates 168 and 171, 1½d. Plate 3 (2), 2d. plate 15 strip of three on an 1880 piece, 3d. plates 12 and 18 (4 incl. a strip of three on a piece showing a deficiency mark), 4d. plates 11, 15 (2, one sage-green), 16 (sage-green) and 17 (grey-brown), 1s. plates 7, 12 (2, one with wing margin, other on 1876 piece with 2d), 13 (3, one with French P.O. in Port au Prince c.d.s.), 1s. orange brown plate 13 (2, one with wing margin), 2s. blue (3, one possibly faded) and 1880 1d., 1½d. and 2d., mostly fine. (36) **£400-£500**

Mexico

- 2348 ☒ A range with "C63" barred numeral cancellations on 4d. plates 11 (3 incl. a single on a piece and a pair) and 13 plus a range of pre-stamp and stampless mail incl. 1846 entire to London with "VERA-CRUZ" double arc datestamp on rear and rated "9/-", 1847 entire letter to Havana with rare but oily and rather oxidised "PAID/AT/TAMPICO" crowned circle, 1848 heavily toned and defective entire letter to Washington with scarce but poor "PAID/AT/VERA CRUZ" crowned circle and two others. (3 stamps and 5 covers) **£300-£400**

Nicaragua

- 2349 ○ **Greytown:** Selection with "C57/GREY-TOWN" duplexes on 1½d. plate 3, 4d. plates 12, 15 (sage-green) and 16 (sage-green), 6d. grey plate 16, 1s. plates 4, 12 and 13 (3, all wing margins, one tied to a piece and another on a defective 1879 envelope to London but showing the '7' in '79' missing) and 1881 1s. orange-brown plate 13 (2). (11 + 1 cover) **£150-£200**

Peru

- 2350** ☒ Pre-stamp and stampless mail group incl. 1827 entire letters to London, datelined at Arica with step-framed "PORTSMOUTH/SHIP LETTER" marks deleted and rated "3/6" or "7/-", 1854 entire letter to Boston, datelined at Chinchu, sent via an agent in Callao but carried privately and with a circular "STEAMSHIP/20", 1856 apparently unpaid outer to Paris with double-arc "ARICA" c.d.s, oval "FRANCA/TACNA" and framed "GB/2F87/5c/10" accountancy mark on front, 1858 entire letter to England, datelined at Iquique, rated "2/-" and apparently placed in the post in Panama and a few others. (7 covers and a 1720 small map) **£150-£200**
- 2351** ☒ Pre-stamp or stampless selection incl. 1855 and 1866 entire letters to Seville or New York with double-ring Crown Circle "PAID/AT/CALLAO" handstamp (poor or average) and with London and Calais or Panama transit c.d.s. on front, 1847 unpaid outer to France, probably ex Peru sent via Panama and London and with framed "COLONIES/&c.ART.13" accountancy mark on front, 1857 and 1863 entire letters to New York ex Peru carried privately and with circular "STEAMSHIP/10" or "STEAMSHIP/20" marks on front, 1864 (Dec.) large envelope probably ex Peru with Panama and Calais transit datestamps on front and framed "GB/2F87c/5c/10" accountancy marks and a few others. (10 covers) **£250-£300**
- 2352** ○ **Arica:** Selection with "C36" oval barred numerals on 1870 ½d. plate 10, 1d. plate 167, 2d. plate 14, 3d. plate 19 pair, 4d. plate 14, 8d (2, unpriced by S.G.), 6d. grey plate 15 (2, one defective), 1862 9d. (straight edge at left, unpriced by S.G.), 1867 9d. (3 incl. a pair), 10d. (2), 1s. plates 5, 12 and 13 (2) and 5s. (trimmed perforations at base), several with blue cancellations, chiefly fine. (21) **£400-£500**
- 2353** ○ **Callao:** A range on leaves with "C38" barred numeral cancellations on 1870 ½d. plate 12 pair and plate 14 strip of three, 1858-79 1d. plates 88, 97, 115, 144, 173, 190, 193, 201 (strip of six) and 209 (tied to piece with 1s. plate 13), 2d. plates 11, 12, 13, 14 (8 incl. a block of seven), 1862-64 3d. plate 3 and 6d., 1865-67 3d. plates 5, 7, 8, 9 (7 incl. a pair and a block of four with additional London datestamp), 4d. plates 11, 12 and 14 (2, one with wing margin), 6d. plates 8 (2) and 9 (3 incl. a pair), 9d. plate 4 (4 incl. a pair), 10d. (2, one with wing margin), 1s. plate 4 (3 incl. a pair), 5 and 6, 2s. (4, one with a "CALLAO" c.d.s.), 5s. plates 1 (2) and 2, 1872-73 6d. plates 11 (3, one on a piece with Peru 1 dinero) and 12 (2), 1873-80 3d. plates 11, 12, 14 (pair), 15, 16, 17 (2), 18 (5 incl. a strip of four tied to a piece in combination with Peru 10c.) and 19 (3 incl. a pair) and 6d. plates 13, 14, 15 (3 incl. a pair), 16 (3 incl. a pair) and 1s. plates 8, 9, 10 (5 incl. a block of four), 11 (4. incl. a pair on a piece and a single on an 1876 piece jointly tied to a Peru 10c.), 12 (7 incl. a block of six heavily cancelled) and 13 and 1876-77 4d. plates 15 (2) and 16 (2), mostly fine. **£600-£700**
- 2354** ○ - A range on leaves with "C38" barred numerals incl. 1867 6d. plate 9 (2 singles tied to each other), 1872 6d. chestnut and buff (both plate 11), 6d. grey plates 12, 13, 15 and 16 (2), 1865 9d. (wing margin), 1867 10d., 1867 1s. plates 11 and 13 and 5s. plate 2 (3 incl. a vertical pair and scarce thus), mostly fine. (17) **£250-£300**
- 2355** ☒ - 1873 (Apr.) front and part rear to England with combination franking Peru 1 dinero (creased by a file fold) and G.B. 6d. buff strip of three plate 11 all with "C38" (Callao) barred numeral cancellations, endorsed "1/6" to represent the underpayment and with "INSUFFICIENTLY/PREPAID" mark and "BIRKENHEAD" arrival c.d.s., 1878 (May, Dec.) two envelopes (faults) to London with "C38" bar cancellations, one franked Peru 10c. and G.B. 1s. plate 12 and 6d. plate 15, the other with G.B. 6d. plate 16 (Peruvian franking removed) also 1870 (Oct.) piece with similar franking, showing Callao and Liverpool backstamps. (4 items) **£300-£400**
- 2356** ☒ **Callao/Lima:** Two covers to Genoa, the first 1871 (May) refolded envelope franked Peru 1 dinero (uncancelled) and G.B. 1s. plate 4 and 6d. plate 6 tied by "C35" (Panama) barred numeral with perhaps a further four stamps missing from the lower left, possibly contemporarily as an "INSUFFICIENTLY/PREPAID" mark has been applied despite a circular "PD" mark also on front, "PANAMA-TRANSIT" and London datestamp also on front, the second sent 1877 (Apr.) mourning envelope (one rear flap missing) franked G.B. 3d. plate 18 and 1d. plate 172 tied by "C38" (Callao) barred numeral with a Lima c.d.s, two strikes of a serified "T" and an "INSUFFICIENTLY/PREPAID" mark all on front, Italian 1l. and 60c. postage dues tied by Genoa c.d.s. also on front, Callao and London backstamps. (2 covers) Photo on page 50. **£250-£300**
- 2357** ☒ **Callao:** Undated (Oct.) 1865 envelope (closed tear affecting the franking, a few stains in places) to Wales franked combination G.B. 1s. plate 4 pair (wing margin, defective perforations) and Peru 1 dinero all cancelled by apparently local three-bar "D" hand stamps and without British markings other than a London transit and Haverfordwest c.d.s. on front and rear. *Exceptionally early use of British stamps in Callao and the only example of such cancellations on a British franking we have traced; possibly just before the introduction of the "C38" bar cancellation (known from Oct. 1865). This local (Peruvian) cancellation unrecorded by Parmenter (1993) at page 100.* Photo on page 50. **£200-£300**



Ex 2356



2360



2358



2357



Ex 2362



2361



2364



2359



Ex 2366

Great Britain Used Abroad: Peru continued



– 2367 –

- 2358** ☒ **Callao:** Transit Mail: 1866 (Jan.) wrapper and 1870 (May) entire letter to Genoa franked pair or single Peru 1 dinero (three margins each) and tied by “LIMA” c.d.s and with framed “GB/1F90c” or framed “F.58” accountancy marks on front and the latter with 1l. and 40c. Italian postage dues also tied to front, a “PANAMA-TRANSIT” c.d.s. and a “LIGNE A/PAQ.FR No.3” French paquebot c.d.s. on front or rear and the rear of each with “CALLAO” c.d.s. (2 covers) Photo. **£300-£400**
- 2359** ○ - 1867 5s. pale rose DF, used with “C38” of Callao in Peru, fine. S.G. Z27. Photo. **£80-£100**
- 2360** ☒ - 1871 (Dec. 13) envelope (closed tear) to Paris franked Peru 1 dinero tied by Lima c.d.s. and part London transit with framed “GB/1F90c” accountancy mark on front and charged “30” (décimes), the reverse with Callao, London and Paris c.d.s. and 1872 (Mar. 14) entire letter to Bordeaux with combination franking Peru 1 dinero and G.B. 10d. both tied by “C38” bar cancellations and with “CALLAO” and “CALAIS” c.d.s, apparently underpaid and a framed “GB/1F90c” accountancy mark applied to front and rated “5” (décimes) with London and Bordeaux backstamps. (2 covers) Photo. **£400-£500**
- 2361** ☒ - 1871 (Nov. 13) envelope (small faults; mainly to rear flap) to Hanover with combination franking Peru 1 dinero slightly cut into and G.B. 1s. plate 5, 6d. plate 18 and 2d. plate 13 all tied by “C38” (Callao) bar cancellations and with “CALLAO” and “LONDON” c.d.s on front and an oval “PD” mark with “GRADU” arrival backstamp, an attractive four-colour franking. Photo. **£300-£400**
- 2362** ☒ **Callao/Lima:** 1874 (Aug. 26) front “*pr str via Panama*” to New York franked combination Peru 10c. pair and G.B. 2s. (QD; wing margin) and 4d. plate 13 (defective corner) all tied by “C38” barred numerals and with “CALLAO” c.d.s. and straight-line “REGISTERED” mark on front and scarce thus and 1872 (Sept.) entire letter to New York, datelined at Lima and franked G.B. 2d. strip of three (2, both plate 13) tied “C35” (Panama) bar cancellations with a further, probably Peruvian, stamp missing from right. Panama and New York c.d.s. also on front. (2 covers) Photo. **£300-£400**
- 2363** ○ **Iquique:** A range on leaves of “D87” bar cancellations incl. 1858-79 1d., 1867-80 1s. plates 4 and 6, 1872 6d. buff plates 11 and 12, 6d. grey plate 12, 1873-80 3d. plate 5, 1874-76 6d. plates 13, 14 and 15 (3 incl. a loose pair plus a single on a piece with Peru 10c., the latter tied by a local double ring “IQUIQYE” c.d.s.) and 1s. plates 8 (wing margin), 9, 12, 13 (3 incl. two singles on the same piece with Peru 20c. and a loose Peru 10c. with the “D87” bar cancellation. (21) **£150-£200**
- 2364** ☒ - 1873 (Sept. 22) envelope (toned in places, peripheral fault at top right) to Dundee franked combination Peru 1 dinero cut into at right and G.B. 1s. plate 7 and 6d. buff (2) all tied by two strikes of the oval “D87” bar cancellation. “IQUIQUE” c.d.s. just below and rear with “CALLAO” and “DUNDEE” c.d.s. *Scarce mail from this small office.* Photo. **£250-£300**
- 2365** ○ **Islay:** A range on leaves of “C42” bar cancellations incl. 3d. plate 5 pair, 6d. violet plate 6 (perforation defects), 6d. grey plate 13 (on a small piece, defective perforations at base), 1s. plate 13 (2) and 2s. (2, shades, unpriced by S.G.) (8) **£150-£200**
- 2366** ☒ - 1872 (June 23) envelope (a few blemishes) to U.S.A. franked 1867-70 6d. violet plate 9 ND (wing margin) tied by “C42” barred numeral cancellation with “ISLAY” c.d.s. alongside and New York and Panama transit marks on front plus an 1873 much reduced mourning envelope to Germany with combination franked 2d. plate 9 tied by “C42” barred numeral cancellation and Peru 1 dinero tied by oval “ISLAY” mark. (2) Photo. **£400-£500**
- 2367** ○ **Pisco and Chincha Islands:** Very clear “D74” oval barred numerals on 6d. plate 6, 1s. plate 4 (unpriced by S.G.) and 2s. (wing margin), rare cancellations. (3 items) Photo. **£1,000-£1,200**
- 2368** ○ **Piata:** “C43” oval barred numerals on 6d. violet plate 8 (wing margin) and 2s. (2, one with trimmed perforations at right), scarce cancellations. (3 items) **£120-£150**

Great Britain Used Abroad: Porto Rico



Ex 2371

Ex 2372



Ex 2374

Ex 2373

- 2369 ○ **Arroyo/Aguadilla/Naguabo:** Selection with "F83" bar cancellations on 1d. red plates 172, 4d. plates 13 and 14 (tied to a piece) and 1s. plate 11, "F84" on 1s. plates 7 (tied to a piece), 10 (trimmed vertical perforations) and 11 and scarce "582" on 4d. plate 14. (8) **£300-£400**
- 2370 ○ **Mayaguez:** Selection with "F85" bar cancellations incl. 1d. red plate 154 pair, 2d. blue pair plate 14 on 1875 piece), 3d. plate 18, 4d. plates 12, 13, 14 (4, incl. a pair) and 15, 6d. mauve plate 9 (blue cancellation), 6d. grey plates 14 and 15, 10d. (2, one with trimmed perforations at left), 1s. plates 6, 7, 10 and 12 (2, one tied to a small piece), mostly fine. (22) **£200-£300**
- 2371 ☒ - 1874 (Feb. 10) entire letter (light filing crease) to Genoa and 1875 (Nov. 26) envelope to Paris, both sent via London unpaid and with "MAYAGUEZ-PORTO-RICO/UNPAID" datestamps on rear and charged "17" or "12" (décimes) on arrival, the former with 1l, 40c. and 30c. Italian postage dues tied by Genoa c.d., the other with framed "GB/1F60c" accountancy mark. (2 covers) Photo. **£200-£250**
- 2372 ☒ - 1875 (Oct. 11) and 1876 (Mar. 12) envelopes from the same correspondence to France, one franked 4d. plate 14, 2d. plate 14 and 1d. plate 134, the other 1s. plate 12, 1d. plate 185 and ½d. plate 10, tied by "F85" bar cancellations and with "MAYAGUEZ-PORTO-RICO/PAID" c.d.s., London and Calais transit datestamps. Good examples of the different rates. (2 covers) Photo. **£200-£300**
- 2373 ☒ - 1876 (June 23, Sept. 10) two entires to Genoa, franked 1870 ½d. plate 6 BI, 1864-79 1d. plate 130 EI, 1873-77 1s. plate 11 PG and 1873-77 1s. plate 12 FJ, 1870 ½d. plate 11 (3) respectively, all tied by "MAYAGUEZ PORTO RICO/F85" duplexes. Attractive frankings. (2) Photo. **£400-£500**
- 2374 ☒ - 1876 (Nov. 19) single rate wrapper outer franked 1s. plate 12, 1d. plate 178 and ½d. plate 11 tied by very light "F85" bar cancellations and 1877 (Jan. 12) double rate entire letter (file fold) franked 1s. plate 12 pair and 3d. plate 19 tied by heavy "F85" bar cancellations, both to Genoa with "MAYAGUEZ-PORT-RICO/PAID" c.d.s., London transit and arrival datestamps. (2 covers) Photo. **£300-£350**
- 2375 ○ **Ponce:** Selection with "F88" bar cancellations incl. 1d. red plates 157, 160 and 174, 3d. plates 14 (straight edge at right), 17 and 18, 4d. plates 12, 13, 14 (3, incl. a pair) and 4d. sage green plate 15 (expertising mark on reverse), 6d. buff plate 11, 6d. grey plates 14 and 15 and 1s. plate 12 (2). (18) **£150-£200**

- 2376 ☒ **San Juan:** A range on leaves with "C61" bar cancellations incl. 1d. red. plates 73, 94, 125, 130, 140, 146 (tied to a 4d. pl. 13), 153 (two horizontal pairs on the same piece), 162, 173 (vertical pair) and 174, 1½d. pl. 3, 2d. plates 9 and 14, 1865-67 3d. pl. 14 (5, strip of three and pair), 4d. plates 7, 9, 11 (6, incl. a strip of three and pair), 12 (2), 13 and 14 (3, incl. 2 singles on the same piece) and 6d. pl. 5 pair, 1867 9d. pl. 4 (straight edge at right), 10d. (3, one with wing margin), 1s. plates 4 (3, one wing margin others on separate 1869 pieces), 5 (2) and 7 and 2s., 1873 3d. plates 12 (pair), 15, 16, 17, 18 (2) and 1s. plates 9, 10 (3, incl. a pair on a creased piece), 10, 11 and 12 and 1876 4d. (2, one with wing margin), mostly fine. (66) **£400-£500**
- 2377 ☒ - 1861 (July, Nov.) outer or entire letter to New York or Spain (addressee partly excised), each with fair to fine "PAID/AT/SAN JUAN PORTO RICO" crowned circle on front of each and rated pre-paid "1/-" or "1/9", former with circular "STEAMSHIP/10" and other with a London transit datestamp and framed "FRANCO" mark plus an 1856 entire letter to New York datelined at San Juan and posted in Baltimore with "SHIP", "SHIP LETTER" and "5" markings on front and an 1864 outer to Spain via London prepaid "1/11" with "PORT RICO/PAID" datestamp and "8 R" postage due mark both on front. (4 covers) **£200-£250**
- 2378 ☒ - 1868 wrapper to Genoa franked G.B. 1s. Pl. 4 (LA) and 1d. red Pl. 84 (TG) tied by a "C61" bar, the franking apparently incorrectly placed, peeled off and replaced or to Naples and franked G.B. 4d. Pl. 10 strip of three and single Pl. 9 also tied by "C61" bar and both with a "PORTO-RICO/PAID" and London datestamps both on front plus an 1874 entire letter to New York franked G.B. 4d. Pl.13 tied by "C61" duplex and with "NEW YORK/DUE 10/U.S.CURRENCY" datestamp on front. (3 covers) **£150-£200**
- 2379 ☒ - 1876 (Aug.), 1877 (Apr.) printed market reports (small faults) to Genoa or Copenhagen franked 1d. red Pl. 156 or 1d. red vertical pair Pl. 179 tied by "PORTO-RICO" duplexes. *Uncommon printed matter rates.* (2) **£100-£120**

Uruguay

- 2380 ☒ **Montevideo:** "C28" barred numeral cancellation on 1867 10d. (trimmed wing margin at left) plus 1834 and 1842 entire letters to London with "MONTEVO" handstamps on front rated "14/-" or "2/9", 1844 outer to London rated "5/6" datelined at Montevideo and posted at the British P.O. in Rio and 1866 entire letter to Bolivia franked France 80c. and 40c. tied by Paris star cancellations and with Paris, London, Panama and Cobija datestamps on front. (5 items) **£100-£120**

Venezuela

- 2381 ○ **La Guayra/Cuidad Bolivar:** Selection with "C60" barred numerals, "LA-GUAYRA/PAID" or "LA GUAYRA" c.d.s. on 4d. plates 11, 13, 15 (2, one sage-green) and 16, 6d. grey plate 14 and 1s. plate 12 and "C22" or "CUIDAD BOLIVAR" c.d.s. on 4d. plates 15 and 16 (2, one with trimmed perforations at base) and scarce 1s. plate four strip of three plus an 1842 (Jan.) entire letter to London with very early "LA-GUAYRA" double-arc datestamp on rear and an 1854 unpaid outer to Marseilles with "PORTO CABELLO" datestamp on rear and framed "COLONIES/&c. ART 13." accountancy mark on front. (13 and 2 covers) **£300-£400**

Airmails: 1911 First U.K. Aerial Post



- 2382 ☒✈ (Sept. 9) London-Windsor violet privilege envelope, scarcer than the Windsor version, fine. Photo. **£400-£500**



2383

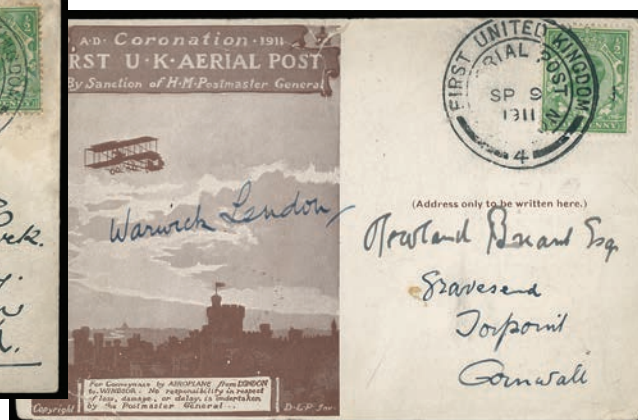

2384



2385



2386



2387



2388



2389

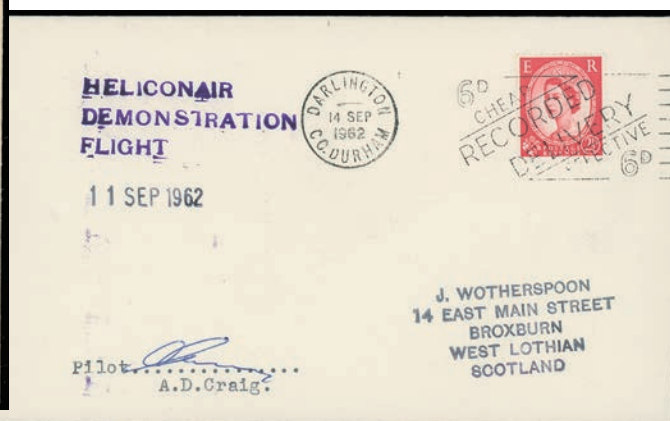

Ex 2395

Airmails: 1911 First U.K. Aerial Post continued

- 2383 ✉✈ (Sept. 9) London-Windsor violet privilege postcard, cancelled die 1, soiled, otherwise fine. Photo. **£220-£250**
- 2384 ✉✈ (Sept. 9) London-Windsor brown postcard addressed to Cornwall, signed by Warwick London, artist of the postcard, minor faults. Photo. **£100-£120**
- 2385 ✉✈ (Sept. 16) Windsor-London violet privilege postcard addressed to Tooting, cancelled die 1, slight soiling otherwise fine. Photo. **£300-£350**
- 2386 ✉✈ (Sept. 16) Windsor-London light green proof envelope, used to Hull (used when stock ran out of initial colour printings), 1d. tied by Windsor die 2 cancellation. Photo. **£250-£300**

Airmails

- 2387 ✉✈ 1929 (Oct. 19) airmail to HMS *Royal Snowdon* at Corfu with ship's arrival cachet. Catalogued by Field (1947) at £7. Photo. **£100-£150**
- 2388 ✉✈ 1931 to 1933, a group of five illustrated first flights, all with the scarce Croydon Aerodrome postmark, destinations incl. Burma, India, Cape Town, Windhoek, and Beaufort West. *10 flown*. Photo. **£200-£250**
- 2389 ✉✈ 1933 Zeppelin cover to Bahia, Brazil. bearing 10d. tied Cambridge c.d.s., flight number 305 via Berin and Friedrichshafen, with cachets in green and red on front and further Transatlantic air service cachet in violet on reverse. Photo. **£150-£200**
- 2390 ✉✈ 1934 Rocket Mail, two covers with "WESTERN ISLES/ROCKET POST" label in green and red, with "TRIAL/FIRING/289/VII/34/SCARP/HARRIS" handstamp and "Damaged by first/explosion at/Scarpa HARRIS" on the reverse. **£120-£150**
- 2391 ✉✈ 1948 (June 1) B.E.A. helicopter flight, eleven covers with scarcer stages incl. Beccles, Lowestoft, and Dereham to Peterborough. **£120-£150**
- 2392 ✉✈ 1953, 1954, a range of B.E.A. labels on cover with some duplication, incl. a range of cachets. (approx. 480) **£150-£200**
- 2393 ✉✈ 1953, 1954, a group of B.E.A. flown covers from the Comet 4B, with illustrated cachets, all written up on leaves. (38) **£100-£150**
- 2394 ✉✈ 1960, 1961, a group of B.E.A. flown covers from the Comet 4B, with illustrated cachets, all written up on leaves. (27) **£100-£150**
- 2395 ✉✈ Three scarce helicopter flights, comprising 1962 Darlington (*12 flown*), 1963 R.A.F. from Sherried Rock Lighthouse and and 1963 Coquet Lighthouse, all written up on leaves. Photo. **£200-£250**



- 2396 ✉✈ **Crash Mail:** 1974 Dubai Hijack, cover from England to Western Australia with strike of "DELAYED EN ROUTE/AIRCRAFT HI-JACK" in violet. On Nov. 21 hijackers boarded BA870 at Dubai and forced the crew to fly to Tripoli and Tunis. After an ordeal totalling 84 hours and the execution of a German banker a deal for surrender was agreed. Photo. **£300-£400**

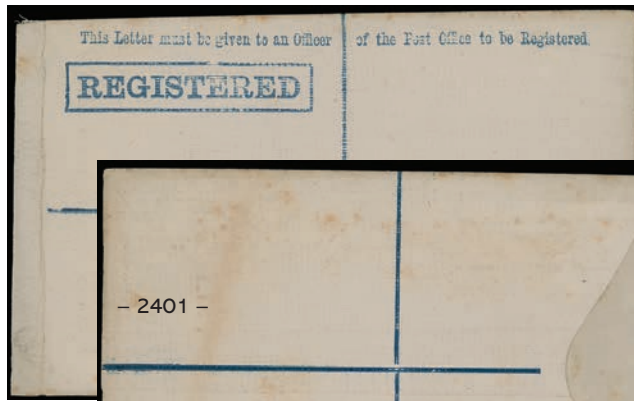

2404

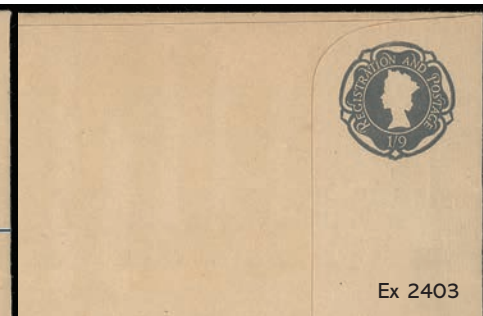
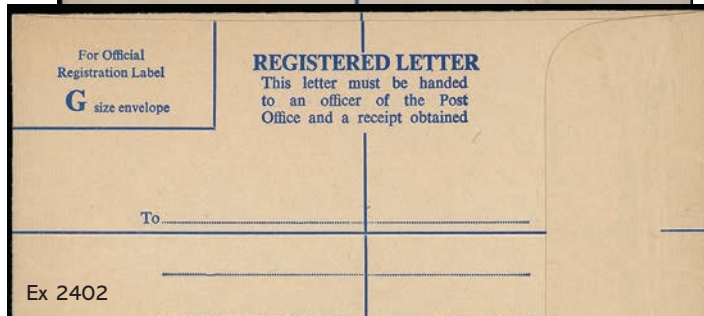

2409

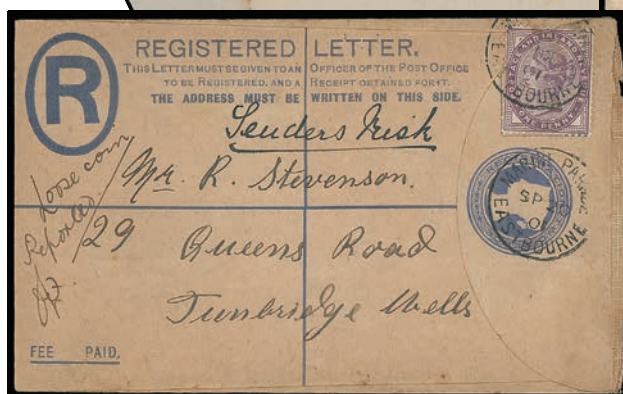
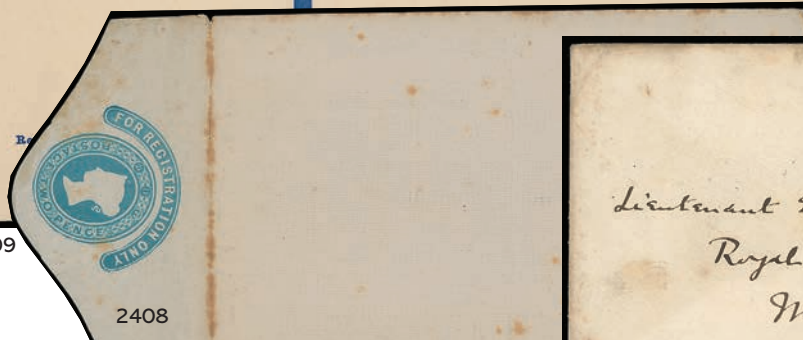

Second Session, Lots 2397 – 3084

Thursday 30th November at 2 pm

Postal Stationery

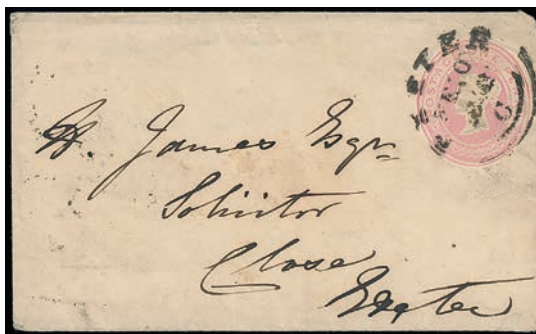

2399

- 2397 A collection of cut-outs in an album, incl. compounds and advertising rings, incl. unused (174) and used (245) **£300-£400**
- 2398 A group of modern plastic postal stationery items, incl. special delivery, etc. (24) **£150-£200**
- 2399 ☒ **Envelopes:** 1842 (Feb.) 1d. pink used within Exeter, embossed stamp cancelled by double arc datestamp with another strike on reverse. Photo. **£200-£250**
- 2400 ☒ - Q.V. selection written up on leaves, unused and used, incl. mainly F and G sizes, some larger, overseas destinations, etc. RP15-23. (35 items) **£200-£250**
- 2401 ☒ - Q.V. 2d. unused, with cartouche missing from flap. RP1Fa. Photo. **£150-£200**
- 2402 ☒ - Q.E.II 1s.9d. size G blue printing omitted, also another with paper fold affecting printing or embossing leaving a small part of the grey and embossing on the inside of the envelope. (2) Photo. **£150-£200**
- 2403 ☒ - Q.E.II 1s.9d. size G, two unused examples, one with embossed stamp missing, and the other with blue omitted. Photo. **£100-£150**
- 2404 ☒ **Postcards:** 1871 ½d. sent (Mar. 5) from Birmingham to London with red London c.d.s. Photo. **£120-£150**
- 2405 ☒ - 1876 4d.+6d. used (June 28) to the Royal Artillery in Mauritius cancelled "794", Watton, Norfolk and Aug. 5 arrival backstamps. Photo. **£120-£150**
- 2406 ☒ **Registered Envelopes:** 1878 2d. used (Jan. 14) to Gainsborough with 1d. red-brown plate 171 tied by Hull duplex, early usage. RP1Fa. Photo. **£100-£150**
- 2407 ☒ - Q.V. 2d. used 1901 (Sept. 20) to Tunbridge Wells, with 1d. lilac tied by Eastbourne c.d.s., with manuscript "Sender's risk", then additional note "loose coin/reported...", contrary to regulations with copy included. RP22f. Photo. **£100-£150**
- 2408 ☒ - Q.V. 2d. with printing on front totally missing, some tone spots, otherwise fine and rare. RP1Fa. Photo. **£150-£200**
- 2409 ☒ - Q.E.II 23p. size K, unused, with embossed octagonal stamp printed twice, the second printing partially covered by blue line. Photo. **£80-£100**
- 2410 **Stamped to Order:** 1856 printed "Returns Relating to Stamped Postage Envelopes &c", five page document ordered by the House of Commons, unusual. **£70-£80**

Postal Notices

- 2411 "POST OFFICE CIRCULAR", bound volumes for 1890 to 1893 and 1910, interesting contents with Money Order and Savings Bank Office, parcel post, postal rates, ship letter, telegraphs, etc. **£200-£250**

1840 Mulready Envelopes and Letter Sheets



- 2412 ☒ MAY DATES: 1d. letter sheet (minor faults) used 1840 (May 8) to Exmouth with red Maltese Cross over Britannia and Lombard Street datestamp on reverse, redirected to Teignmouth, endorsed "P1" for the additional 1d. prepaid with clear "EXMOUTH" double-arc datestamp "MY 10/1840" (first Sunday) also on reverse and very rare thus. *Highly unusual redirected first Sunday usage.* B.P.A certificate (1985). S.G. ME1, cat. £10,000. Photo. £7,000-£8,000



- 2413 ☒ - 1d. letter sheet A26 used 1840 (May 8) to Kent with red Maltese Cross on Britannia and "BANBURY" double-arc datestamp, circular and framed "PD" London datestamps and red wax seal on reverse. *A highly unusual example with three third day datestamps.* S.G. ME1, cat. from £2,200. Photo. £2,500-£3,000



- 2414 ☒ - 1d. letter sheet A26 used 1840 (May 10, first Sunday) to Somerset, cancelled with magenta Maltese Cross, with London and Colchester transit marks on the reverse. *An extremely rare first Sunday usage and possibly unique with magenta Cross.* B.P.A. certificate (2008). Ex Victoria. S.G. Spec. ME1f. Photo. £12,000-£15,000



- 2415 ☒ - 1d. letter sheet (stereo obscured) used 1840 (May 10, first Sunday) from Bradford to Tadcaster with clear "BRADFORD YORKS/MY 10/1840" double arc c.d.s. on reverse (partly overwritten), the front with a number of manuscript cartoon embellishments added, some by the sender and some (presumably) by the recipient, creases and some other imperfections but a most unusual item. Jackson records only 15 1d. letter sheets for this date, of which this is not one. R.P.S. certificate (1996) together with a supporting letter from the Chairman of the Expert Committee. Photo. £4,000-£5,000



- 2416 ☒ - 1d. letter sheet A143 used 1840 (May 13) to Bristol with red Maltese Cross, London datestamp and "T.P./High. St. S.G." (Saint Giles) receiving mark, a fine, neat and clean example. S.G. ME1, cat. from £1,200. Photo. £1,200-£1,500



- 2417 ☒ - 1d. letter sheet A25 used 1840 (May 22) to Salisbury with red Maltese Cross over Britannia, London Paid and double-ring oval "MISSENT/TO/BIRMINGHAM" marks, Newcastle under Tyne and Birmingham backstamps. A fine and very rare May date missent example. Ex Yates (1949). S.G. cat. from £1,200. Photo. £2,500-£3,000

1840 Mulready continued



- 2418 ☒ - 1d. letter sheet (stereo removed on opening) used 1840 (May 29) from Liverpool to London, franked by 1840 1d. black plate 1a MG and 2d. blue plate 1 SG, tied by red Maltese Crosses, some faults, but an extremely rare item. Eichele certificate (2014). Photo. £4,000-£5,000



- 2419 ☒ 1d. letter sheet A23 used 1840 (July 18) to Maidstone with London datestamp on reverse and red Maltese Cross cancellation, small peripheral faults. *Very finely hand-coloured and exceptionally rare thus.* Brandon certificate (2018). Photo. £5,000-£6,000

- 2420 ☒ 1d. letter sheet A26 used 1849 from Fakenham to Norwich with, late usage, a few minor creases and tears. Photo. £180-£200



- 2421 ☒ 1d letter sheet A63 used 1840 (July 31) to Burnley uprated by 1d. black plate 1A, BL, four margins and tied by red Maltese Cross with additional strike on 'Britannia' and London datestamp on reverse, very rare. Brandon certificate (2000). S.G. ME1 from £15,000. Photo also on inside front cover. £7,000-£8,000



2420



2422



2423



2424



2425



2426

- 2422 ☒ 1d. envelope 178 sent 1840 (May 22) from Aberdeen to Edinburgh with fine deep red-brown Maltese Cross of Bristol, only four recorded in Rockoff and Jackson in May 1840, flap with tear, otherwise fine. Mike Jackson certificate (2022). S.G. ME1, cat. £1,250. Photo. **£200-£300**
- 2423 ☒ 1d. envelope A133, used 1840 (July) from Liverpool to London, with fine red Maltese Cross, with two line "OXFORD ST/LIVERPOOL" on the reverse, slightly soiled. Photo. **£80-£100**
- 2424 ☒ 1d. envelope A159 used 1841 (Feb. 5) to London with neat red Maltese Cross. Photo. **£150-£200**
- 2425 ☒ 1d. envelope A167 used 1840 (May 22), with deep red-brown Maltese Cross of Bristol, listed in Rockoff and Jackson only in May 1840. Mike Jackson certificate (2022). S.G. ME1, cat. £1,250 for May date. Photo. **£200-£300**
- 2426 ☒ 1d. envelope A173 used 1840 (May 22) within London with red Maltese Cross, "T.P. Cornhill" mark and "PD" framed datestamp on rear, one flap with repaired tear. S.G. ME2, cat. from £1,200. Photo. **£700-£800**

1840 Mulready continued



- 2427 ☒ **Advertisements:** 1840 Mulready 1d. lettersheet with Atlas Assurance advert, used with number “6” in Maltese Cross to Cheltenham, fine. Photo. £800-£1,000

1840 Mulready Caricatures and Later Printed Envelopes



- 2428 ☒ **Fores’ Musical envelope**, used 1840 (Nov. 17) from Darlington to Bath, with “Heighington/Penny Post” handstamp and franked by 1840 1d. black (corner damage) tied by red Maltese Cross, some faults but very rare. Brandon certificate (2018). Ex Grunin. Photo. £5,000-£6,000
- 2429 ☒ J.W. Southgate Caricature envelope number 4, sent 1870 to Paris with May 19 arrival c.d.s., address part obscured. Photo. £500-£600
- 2430 ☒ Spooner envelope number 11 showing fishing scenes, hand coloured. Photo. £100-£150
- 2431 Thackeray’s caricature, example from the defaced block, fine. £70-£80
- 2432 ☒ J. Valentine’s Ocean Penny Post, “To make her children one fraternity” envelope, unused. £70-£80

Cancellations

- 2433 ○ **Duplexes**, a small study of the Glasgow Madeline Smith duplex, comprising examples in black on cover (3), in blue and green on separate pieces. (5) £100-£120
- 2434 ○ **Hooded Circles**, a selection in a folder, incl. scarce “V.R.” hooded circle on 1882-83 watermark Anchor 5s. plate 4 AG, 1880-81 ½d., 1d. with Board of Trade perfin, 1½d. on piece, 1880-83 3d. on 3d. and 1881 1d. lilac used on cover, also 1886 ½d., stationery card with Londonderry hooded circle, etc. (64 items) £300-£400



- 2429 -



2430



2436

- 2435 ○ **Numbers in Maltese Cross**, selection comprising "1" on 1d. red-brown on cover, on 1d. single, on 2d. single, "2" on 1d. single, "3" on two 1d. red-browns on cover, on 1d. single, "4" on 1d. single, on 2d. single, "5" on 1d. single, "6" on 1d. red-brown on cover, on 1d. single, "7" on 1d. red-brown on cover, on 1d. single, "8" on 1d. red-brown on cover, on 1d. single, "9" on 1d. red-brown on cover, on 1d. single, "10" on 1d. red-brown on cover, on 1d. single, "11" on 1d. single, on 2d. pair, "12" on 1d. single, mixed margins, slightly varied condition.

£300-£400

- 2436 ☒ **Penny Postage Jubilee 1890**, South Kensington cancellation in red on 1d. pink postal stationery envelope, noted as "extremely scarce" in *A Jubilee Reminiscence* by John Davies. Photo.

£150-£200

- 2437 ○ **Railway**, a collection of railway cancellations in a stockbook, incl. T.P.O's, some railway parcel stamps, a few overseas, etc. (few 100s)

£100-£150

Essays, Proofs and Trials: Charles Whiting



- 2438 E Selection incl. unused 1d. Post Office Permit letter sheet and other circular and oval ("1d.") designs featuring Hermes, Britannia or "No." with space alongside for designation and all mounted on individual small pieces. Rare and fine. (5) Photo.

£4,000-£5,000

Essays, Proofs and Trials: Charles Whiting continued



- 2439 E 1840 embossed oval “PAID” essay in yellow-green (Huggins E8) at upper left corner of envelope, fine and rare. Photo. £1,500-£2,000

Essays, Proofs and Trials: Perkins Bacon

- 2440 Engine turned essay for the background of the 1d. black, numbered “No. 2”, small tear and one or two other minor imperfections. Photo. £100-£150

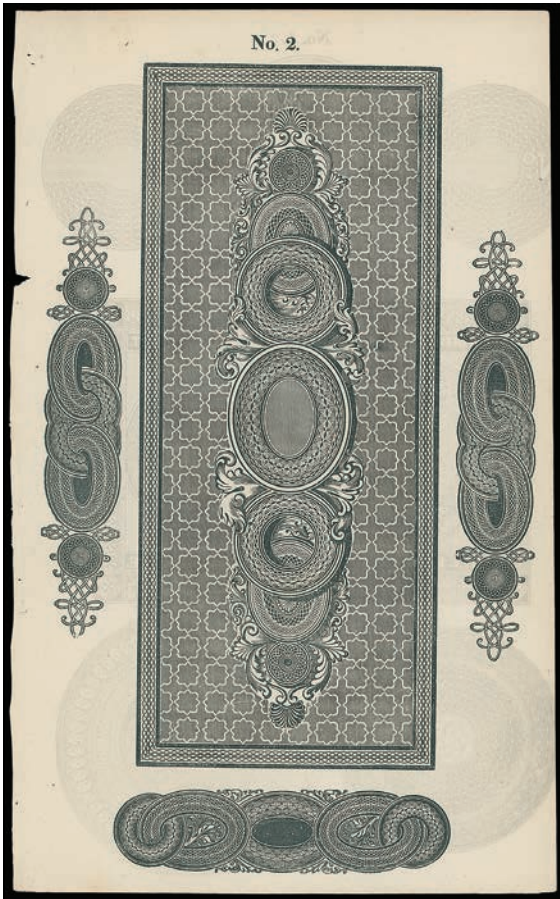

2440

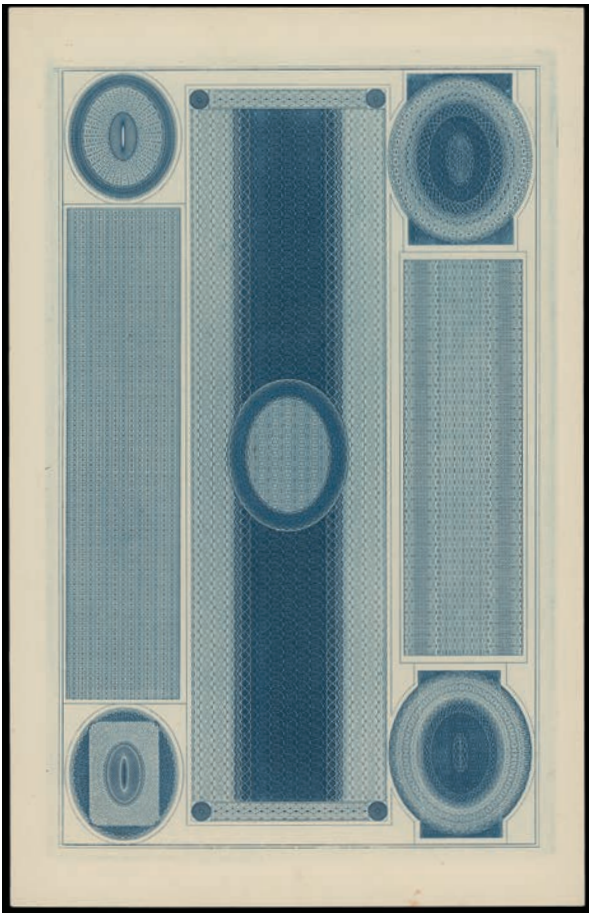

2441

Essays, Proofs and Trials: Perkins Fairman and Heath

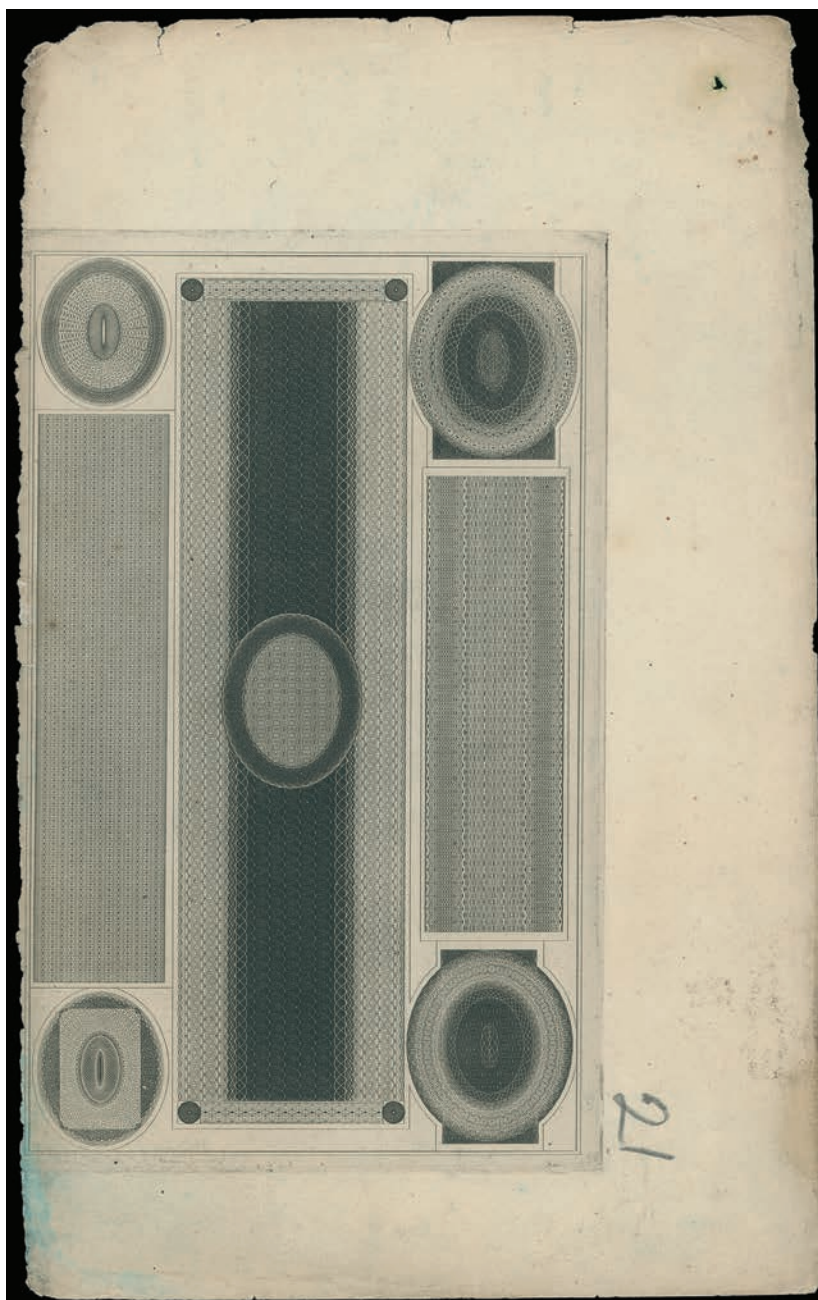

2442

- 2441 E P A proof in blue on wove paper (140 x 216mm) of the design, made for covering the reverse side of a specimen banknote, submitted to the Bank of England in 1822, the centre band shows the engine-turned background finally selected for the 1840 1d. and 2d., fine. S.G. Spec. DP 9, cat. £4,000. Photo. £600-£800
- 2442 E P An unusual proof in black on wove paper (265 x 165mm) removed from an unknown ledger or publication, of the design made for covering the reverse side of a specimen banknote, submitted to the Bank of England in 1822, the centre band shows the engine-turned background finally selected for the 1840 1d. and 2d., with small "3" above the outer frame line as seen on the 1936 coloured reprints, peripheral imperfections and a few splits along the outer frame line, a very rare and important item, understood to have been obtained from Charles Nissen in the 1960s. R.P.S. certificate (2015) states "...is not the original 1827 impression of DP9a but a c.1850 later impression... is Genuine". S.G. Spec. DP9 var. Photo. £5,000-£6,000

1840 One Penny Black



- 2443** 1d. black selection comprising plates 1a RH, 1b HB, LC (2, on on front), 2 LD, LL, TA, 3 OA, 4 OE, 5 AI, BE, 6 BB, LB, PB, 7 EH, RJ, 8 FJ, NB, 9 RD and 10 SE, most have full margins, varied condition. (20) **£800-£1,000**
- 2444** 1d. black plated group comprising 1a TG, 1b KF, 2 BB, 3 SF, 4 GJ, 5 NH, 6 MG, 7 GE, 9 EC and 10 JG, each with four margins, mainly good to fine. (10) **£700-£800**
- 2445** 1d. black lettered AH, AJ, BF, FK, HJ, LA, OD, SI, TD, each with four margins, and JB with three margins, slightly varied condition. (10) **£500-£600**
- 2446** 1d. black, an unplated range with three margins, mainly good to fine. (8) **£400-£500**
- 2447** 1d. black, an unplated group with four margins, comprising DI, IB, LB and SD, mainly good to fine. (4) **£300-£400**
- 2448** 1d. black an unplated group with four margins, comprising CE, CL, DI, and HH, mainly good to fine. (4) **£300-£400**
- 2449** 1d. black, an unplated group with four margins, comprising BB, CF, CH, GL, and NH, mainly good to fine. (5) **£300-£400**
- 2450** 1d. black, an unplated group with four margins, comprising EH, KA, MK, NI, and SJ, mainly good to fine. (5) **£300-£400**
- 2451** 1d. black, fourteen examples, incl. eight stuck down on piece of paper (not original), plate 5 on cover to Sligo, mixed margins and condition. **£250-£300**
- 2452** 1d. black, a small group incl. damaged and cleaned examples, mixed condition. (8) **£200-£250**
- 2453** 1d. black plates 2 IB, 5 CA on cover, 6 BL on cover, IA, ML, RB, used, poor to good. (6) **£200-£250**
- 2454** ○ 1d. black (12) comprising plates 1a JL, 1b EH, JL, 2 IB, JK, 3 IF, JH (2), JL, 4 JG, JJ, 7 JH, all but three have full margins, mainly fine. **£800-£1,000**
- 2455** ○ 1d. black (9) comprising plate 1a CE, plate 1b GK, plate 2 KG, plate 3 SK, plate 4 T?, plate 5 PH, plate 6 QC, plate 7 DF, plate 8 FA, each with four margins, slightly varied condition. Photo. **£600-£700**
- 2456** ○ 1d. black, nineteen examples, mixed margins and condition. (19) **£600-£700**
- 2457** ○ 1d. black, an apparently unused group comprising plate 1b DB, plate 2 OA, MA, plate 3 TJ, plate 4 MA, mixed margins and condition, not guaranteed. (5) **£600-£700**
- 2458** ○ 1d. black, a group of five examples lettered NJ, TF, RG, EF and CD, each with four margins, mainly fine. Photo. **£400-£500**
- 2459** ○ 1d. black, a used four margined group comprising plate 1a DI, FF, plate 1b LB, plate 6 AJ, plate 6 JJ, plate 9 AD and BE, mainly good to fine. (7) **£400-£500**
- 2460** ○ 1d. black, a group with four margins, comprising plate 1b GC, plate 2 ED, FL (crease), plate 4 AK, and plate 8 IK, also plate 6 TF with three margins, mainly good to fine. (6) **£350-£400**
- 2461** ○ 1d. black, an unplated group lettered BF, GC, KD and JE respectively, each with four margins, mainly good to fine. (4) **£300-£400**

- 2462 ○ 1d. black, a group of unplated examples with four margins, comprising JK, LE, MG, QL and SH, mainly good to fine. (5) **£300-£350**
- 2463 ○ 1d. black, five unplated examples comprising PG, IG, LK, EH and RF, mainly good to fine. Photo. **£300-£400**
- 2464 ○ 1d. black, an unplated range with three margins, mainly good to fine. (6) **£300-£350**
- 2465 ○ 1d. black, twelve unplated examples, four with full margins, others cut into, poor to fair. **£250-£300**
- 2466 ○ 1d. black, a group of three margined unplated examples, mainly good to fine. (7) **£250-£300**
- 2467 ○ 1d. black, a group of unplated examples with four margins, comprising AA, CI, FK and RK, mainly good to fine. (4) **£250-£300**
- 2468 ○ 1d. black, a group of unplated examples with four margins, comprising BB, OC, DE, and HJ, mainly good to fine. (4) **£250-£300**
- 2469 ○ 1d. black (5) comprising plate 4 PD, plate 6 CJ, plate 9 CB, plate 2 CH, and plate 8 BA, used, three or four margins, mainly good to fine. **£250-£300**
- 2470 ○ 1d. black, a group of five unplated examples, each with three of four margins, mainly good to fine. **£250-£300**
- 2471 ○ 1d. black, a group incl. GG matched pair with 1d. red, TC with four margins but major corner fault, etc., margins and condition vary. (9) **£200-£250**
- 2472 ○ 1d. black, three examples lettered AJ, GR and NH, each with four margins, fine. Photo. **£200-£250**
- 2473 ○ 1d. black, range with three margins, lettered ED, KB and NA, also four margin EG with tear, otherwise mainly fine. **£150-£200**
- 2474 ▲ 1d. black, AE and LA three margin examples, both on separate pieces. **£100-£150**
- 2475 ☒ 1d. black on cover, selection incl. 1840 to Brough, 1840 to Mansfield, 1841 cover to Berks, 1841 to Redditch, 1841 to Aberdeen, etc., also four margin PK on large piece, three margin FD on large piece and two free frank envelopes. (7 covers + 2 pieces) **£400-£500**
- 2476 ☒ 1d. black, four unplated examples, EG, MG, OB and TL, each with close to good four margins, mainly fine. **£300-£400**

1840 One Penny Black, Plate 1a



2479

- 2477 ○ 1d. black, twelve examples, each with three or four margins, mainly good to fine. (12) **£600-£600**
- 2478 ○ 1d. black BE, four even margins, used with red Maltese Cross, fine. Photo. **£80-£100**
- 2479 ☒ 1d. black BF, four close to large margins with light red Maltese Cross cancellation on an 1840 (May 7) entire letter (neatly refolded) to Birmingham with "SHEFFIELD" double-arc datestamp on front, very fine second-day use. B.P.A certificate (2004). S.G. A1(2)2th, cat. 'from £7,500'. Photo. **£5,500-£6,000**

1840 One Penny Black: Plate 1a continued

- 2480 ☒ 1d. black DB, even margins, used with black Maltese Cross, with matched 1d. red, black with crease, otherwise fine. **£70-£80**
- 2481 ○ 1d. black DH, plate 1b DH and matched 1d. red DH, each with four margins, the first with crease, otherwise fine. Photo. **£150-£200**
- 2482 ○ 1d. black EC-ED pair, good margins, used with red Maltese Cross, fine. Photo. **£150-£200**
- 2483 ☒ A group of 1d. black plate 1a covers, comprising plate 1a EL (fault at right) on cover to Kent, EJ-EK pair on cover to Monmouthshire (one stamp with heavy crease) and HI on cover to Kent, mixed margins. **£150-£200**



(detail)



- 2484 ☒ 1d. black FD, four margins, used on 1840 (May 7) cover to Coventry with red Maltese Cross, with enclosed letter. Photo. **£1,800-£2,000**
- 2485 ▲ 1d. black FI (double "F"), fine used on piece, good to large margins, tied by neat red Maltese Cross. S.G. Spec. AS1. Photo. **£120-£150**
- 2486 ▲ 1d. black HC, good margins, used with red Maltese Cross on large piece, fine. S.G. Spec. AS2. Photo. **£100-£150**



- 2487 ○ 1d. black HL, with large even margins, centrally struck complete red Maltese Cross, superb and attractive. S.G. Spec. AS1. Photo. **£1,700-£1,900**



(detail)

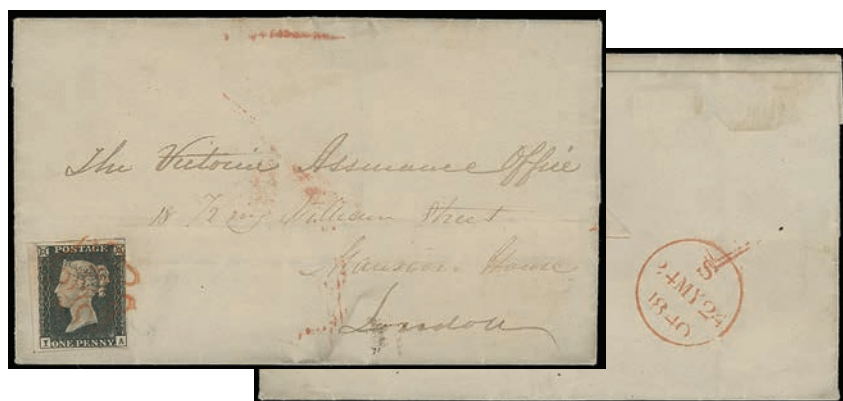

- 2488 ☒ 1d. black IA, four margins, tied by red Maltese Cross on 1840 (May 24) entire letter (faint file folds) to London with Dublin datestamp on rear, fine and rare Irish Sunday May date cover. S.G. A1(2)ti, from £6,500. Photo. **£4,000-£5,000**



- 2489 ☒ 1d. black JF, four margins, used on 1840 (June 8) entire letter endorsed "OHMS", sent from Alloa to Edinburgh red Maltese Cross cancellations, also 1840 (July 31) wrapper to London franked 1d. black plate 4 EC, close to good margins, tied by red Maltese Cross with "NEWPORT PAGNELL" double arc datestamp alongside. (2 covers) **£100-£120**
- 2490 ○ 1d. black NB, four margins, unused, faults. Photo. **£200-£300**
- 2491 ☒ 1d. black NG, good to very large margins, showing portion of adjoining stamp at right, tied to 1840 (May 14) cover from Knaresborough to London, by two red Maltese Crosses, soiled, otherwise fine May date cover. S.G. Spec. AS2tf. Photo. **£150-£200**
- 2492 ▲ 1d. black OE, four large margins, used on piece with brownish red Maltese Cross, fine. Photo. **£600-£700**
- 2493 ○ 1d. black (worn impression) OI, good to large margins, corner crease, orange Maltese Cross. S.G. Spec. AS2. Photo. **£70-£80**
- 2494 ○ 1d. black OJ, good margins, used with red Maltese Cross, fine. S.G. Spec. AS2. Photo. **£100-£150**
- 2495 ☒ 1d. black PE, used on 1840 (Sept. 10) entire from London with banking house "MORRIS, PREVOST & Co." straight line to Somerset, cancelled red Maltese Cross, fine. Photo. **£150-£200**
- 2496 ☒ 1d. black TL (shifted transfer), good to large margins, tied to 1840 (June) entire from London to Taunton, tied red Maltese Cross, fine. S.G. Spec. AS2c. Photo. **£150-£200**

1840 One Penny Black, Plate 1b



2498



2499



2504



Ex 2505



2508

- 2497 ○ 1d. black, thirteen used examples (two on piece) examples mainly with three or four margins, varied condition. £500-£600
- 2498 ○ 1d. black AJ, close to large margins, used with red Maltese Cross, fine. Photo. £80-£100
- 2499 ○ 1d. black AK, close to very large margins with part upper selvedge, complete red Maltese Cross, very fine. B.P.A. certificate (2022). S.G. Spec. AS5. Photo. £600-£700
- 2500 ☒ 1d. black BA fine with four margins tied by red Maltese Cross on 1840 (Aug. 2) entire from Ripon to Manchester. Photo. £150-£200
- 2501 ○ ☒ 1d. black BG, close to large margins, used (not tied) on 1840 (Nov. 23) cover to Broughton Place with fine red Maltese Cross, fine. Photo. £100-£150
- 2502 ▲ 1d. black CE, good to large margins, superb used on piece, tied by red Maltese Cross (profile clear). B.P.A. certificate (2022). S.G. Spec. AS5. £550-£600
- 2503 ☒ 1d. black EL good to large margins, fine used on 1841 (Mar. 26) cover from Cupar, Fife to Edinburgh, cancelled black Maltese Cross. S.G. Spec. AS5. Photo. £100-£150
- 2504 ○ 1d. black IL, large to enormous margins, complete red Maltese Cross, superb and attractive. S.G. AS5. Photo. £900-£1000
- 2505 ○ 1d. black JD and TF, both with four close to good margins, used with red Maltese Crosses, fine. Photo. £150-£200



(detail)

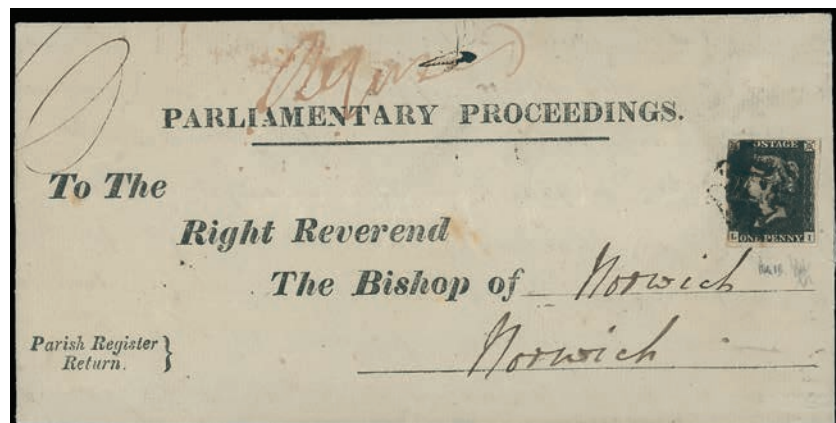

- 2506 ☒ 1d. black LI, four close to good margins, used on 1840 (Apr. 20) Parliamentary Proceedings wrapper with Maltese Cross in black, sent to Norwich but refused (marked in manuscript). Holcombe certificate (1996) £4,000-£5,000
- 2507 ☒ 1d. black MC, good even margins, close at lower left, used on 1841 (July 21) cover with black Maltese Cross, fine. £100-£150
- 2508 ☆ 1d. intense black ML, touched at lower left, unused, fine. S.G. Spec. AS5, cat. £12,500 for mint. Photo. £200-£300
- 2509 ○ 1d. black NC, good to large margins, used with red Maltese Cross, fine. Photo. £80-£100



2510



– 2512 –



2514



2509

- 2510 ○ 1d. black ND a superb used example showing complete centrally struck red Maltese Cross. S.G. Spec. AS5. Photo. £900-£1,000
- 2511 ☒ 1d. black NH uncut "N", four margins, used on 1841 (Feb. 22) entire from Wisbech to London with black Maltese Cross. R.P.S. certificate (1981). S.G. Spec. AS5(e). Photo. £120-£150
- 2512 ○ 1d. black OA and plate 2 AJ both apparently unused and with three margins. Photo. £600-£700



- 2513 ☒ 1d. black QD (burr rubs) good to large margins, used on 1840 (Nov.) entire sent within London, cancelled by red Maltese Cross, slightly toned, otherwise fine. S.G. Spec. AS5g. Photo. £180-£200
- 2514 ○ 1d. black SG, four good margins, used with red Maltese Cross, fine. Photo. £100-£150
- 2515 ☒ 1d. black SK, fine with good margins, used on 1840 (Oct.) entire from Edinburgh to Culhouse by Stranraer, neatly cancelled by red Maltese Cross. S.G. Spec. AS. Photo. £150-£200

1840 One Penny Black, Plate 2

- 2516 ○ 1d. black, a group of nine used examples, mixed margins, slightly varied condition. £400-£500
- 2517 ○ 1d. black CD, good to large margins, lightly cancelled by red Maltese Cross. S.G. Spec. AS15. Photo on page 72. £100-£120
- 2518 ☒ 1d. black EH, good margins, used on 1840 (May 25) cover from to Edinburgh, tied by red Maltese Cross, also matched 1d. red-brown on 1841 (Dec.) cover. S.G. Spec. AS15, AS18. Photo on page 72. £180-£200

1840 One Penny Black: Plate 1a continued



(detail)

- 2519 ☒ SECOND DAY OF USE: 1d. black HD good to very large margins with portion of adjoining stamp at base, mounted upside down on 1840 (May 7) cover from London to Bath, second day of use, tied by red Maltese Cross with clear May 7 datestamp on reverse, very rare second day of use cover, the earliest upside down 1d. black on cover recorded by Karl Louis in his Card Index. Briefmarkenprüfstelle Basel certificate (2003). S.G. Spec. AS15tb. Photo. £2,000-£2,500
- 2520 ▲ 1d. black IC with guideline in NE square, four good margins, fine used with red Maltese Cross on piece. S.G. Spec. AS15. Photo. £100-£150



2517



2521



2520

- 2521 ○ 1d. black KA, marginal inscription "the Adrefs and tow" with red Maltese Cross and close to large margins other sides, fine and rare. Brandon certificate (2022). Photo. £1,000-£1,500
- 2522 ☒ 1d. black LE-LF pair, touching at top right corner, used on 1840 (Sept.) cover to Glasgow with red Maltese Crosses, fine. Photo. £200-£250



2522

2529

2526

2518



2523



2525



2528



2530

- 2523 ○ 1d. black LF, four close to good margins, used with red Maltese Cross, fine. Photo. £80-£100
- 2524 ○ 1d. black LH and RB, both with three margins (fourth margin close), used with red Maltese Crosses, fine. £120-£150
- 2525 ★ 1d. black LI, three margins, mint with large part lightly toned gum, fine. Photo. £600-£700
- 2526 ☒ 1d. black NH, fine with close to large margins, used on 1841 (Jan.) entire from Rothesay to Dunoon, tied by smudged red Maltese Cross. R.P.S. certificate (1988). S.G. Spec. AS15. Photo. £100-£120



- 2527 ○ 1d. black OC, good to large margins, used on small piece, cancelled by complete magenta Maltese Cross. B.P.A. certificate (2013). S.G. Spec. Aivd. Photo. £8,500-£10,000
- 2528 ○ 1d. black QA, four margins, used with red Maltese Cross, watermark displaced to NE of one, fine. Photo. £180-£200
- 2529 ○ 1d. black QG-QH pair, three margins, used on piece with red Maltese Cross, Baschurch Penny Post handstamp alongside, fine. Photo. £120-£150
- 2530 ○ 1d. black QJ, four close to good margins, used with red Maltese Cross, fine. Photo. £80-£100
- 2531 1d. black RK used on 1840 (Dec.) cover, 5 KK, 6 PC possibly unused, 8 DH and unplated OA, poor to fine. £350-£400



- 2532 ○ 1d. black TA-TB pair from the lower left corner of the sheet with clear to enormous margins all round, neatly tied by thin lined bright red (shade) Maltese Crosses. Brandon certificate (2021). S.G. Spec. AS15. Photo. £2,000-£2,500

1840 One Penny Black, Plate 3

- 2533 ○ 1d. black, four used examples, mixed margins, varied condition. £200-£250
- 2534 ○ ☒ 1d. black EB on 1841 cover to Lancashire and FI on cover to Somerset, both with three margins. Photo on page 74. £100-£150

1840 One Penny Black: Plate 3 continued



- 2535 ○ 1d. black EI, four margins with part of adjoining stamp at left, pressed crease at top barely visible and tied to a small piece by large-part "DORCHESTER" datestamp, contrary to regulation and extremely rare thus. S.G. A1xa, cat. £15,000. Photo. £3,500-£4,000



- 2536 ☒ 1d. black JD, good margins, used on 1841 (Oct.) cover from Plymouth to Modbury, lightly tied by black Maltese Cross. S.G. Spec. AS20. Photo. £150-£200
- 2537 ☒ 1d. black LD, three margins, used on 1840 cover with red Maltese Cross, very minor corner fault, otherwise fine. £80-£100
- 2538 ○ 1d. black NF, full margins, used with red Maltese Cross, fine. Photo. £80-£100
- 2539 ☒ 1d. black OC, on 1840 (June) entire from Maryport to Whitchurch, also plate 4 KC, on cover to Dublin, both three margins, and plate 7 DE, four margins, on cover with framed "TOO LATE" to Edinburgh. £200-£300
- 2540 ○ 1d. black RI, close to large margins, used with red Maltese Cross, fine. Photo. £80-£100
- 2541 ○ 1d. black SC, fine with close to good margins, orange-red Maltese Cross. S.G. Spec. AS20. Photo. £70-£80

1840 One Penny Black, Plate 4



- 2542 ○ 1d. black, a group of nine used examples, mixed margins, slightly varied condition. £350-£400
- 2543 ○ 1d. black AC, four margins, used with red Maltese Cross, fine. Photo. £80-£100
- 2544 ○ 1d. black AL with large to enormous margins (from the upper right corner), used with complete red Maltese Cross, superb and very attractive. B.P.A. certificate (2013). S.G. Spec. AS23. Photo. £1,700-£1,800



2543



2545



2546



2547



2548

- 2545 ○ 1d. black BE, good margins, very fine central red Maltese Cross, fine. Photo. £80-£100
- 2546 ○ 1d. black CG-CH pair, full margins, close at left, used with red Maltese Cross, fine. Photo. £200-£250
- 2547 ○ 1d. black DC, close to good margins, used with red Maltese Cross, fine. S.G. AS23. Karl Louis certificate (1987). Photo. £80-£100
- 2548 ○ 1d. black EJ, full margins, used with red Maltese Cross, fine. Photo. £80-£100



2549



2550



2551



2552



2553

- 2549 ○ 1d. black FD, close to large margins, used with red Maltese Cross, fine. Photo. £80-£100
- 2550 ★ 1d. black FE, touched at foot and left unused with small part gum, minor imperfections. Photo. £400-£500
- 2551 ○ 1d. black FL, good to large margins, used with red Maltese Cross, fine. Photo. £80-£100
- 2552 ○ 1d. black KH, close to very large margins, used with red Maltese Cross, fine. Photo. £80-£100
- 2553 ▲ 1d. black LF, good to large margins, tied to piece by neat red Maltese Cross, fine. Photo. £100-£120



(detail)

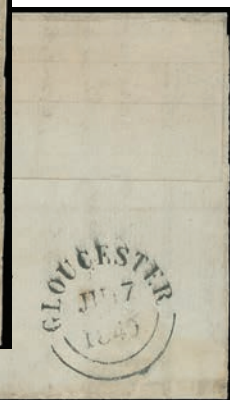

- 2554 1d. black NH, used on 1840 cover to Gloucestershire with red Maltese Cross, with manuscript note "Postmaster at Gloucester 17th June 1840-will the letter carrier please notice delivery of this letter". Brandon certificate (2003). Photo. £4,000-£5,000
- 2555 ○ 1d. black OL, close to large margins, used upside down and cancelled red Maltese Crosses on 1840 (Aug.) cover to Liverpool with Kirkby Stephen undated and Brough blue double arcs on reverse. Photo on page 77. £80-£100
- 2556 No lot

1840 One Penny Black: Plate 4 continued



- 2557 ○ ▢ 1d. black QK-RL used block of four with good to large margins, cancelled by red Maltese Crosses, slight corner bend at right, otherwise fine and rare. B.P.A. certificate (2020). S.G. Spec. AS25. Photo also on back cover. £7,000-£8,000
- 2558 ☒ 1d. black RG (double R), very fine with large margins, used on 1840 (Dec.) cover from London to Derby, tied by red Maltese Cross with Derby datestamp alongside. S.G. Spec. AS23. Photo. £200-£250



- 2559 ☒ 1d. black SC (re-entry) fine used on 1840 (Sept. 18) neat envelope from Guernsey to Thornbury, tied by bright red Maltese Cross, with Guernsey and Bristol datestamps on the reverse. *Extremely rare Channel Islands usage.* S.G. Spec. AS23a. Photo. £2,000-£2,500



- 2560 ▲ 1d. black SE, good to large margins, used on small piece with complete red Maltese Cross, superb. S.G. Spec. AS23. Photo. £1,700-£1,800
- 2561 ○ 1d. black TL, close to good margins, used with red Maltese Cross, fine. S.G. AS23. Photo. £100-£150
- 2562 ○ 1d. intense black TL, close to large margins, used with red Maltese Cross, fine. Photo. £80-£100



1840 One Penny Black, Plate 5

- 2563 ○ 1d. black, a used group of ten examples, two on piece and on covers, mixed margins, slightly mixed condition. **£500-£600**
- 2564 ☒ 1d. black AH and AJ, both good to large margins, with indistinct Maltese Cross cancellations and Emsworth double arc alongside on 1840 (Sept. 30, date manually assisted) entire to Fareham. S.G. Spec. AS25. Photo on page 78. **£200-£250**



- 2565 ○ 1d. black BD, full margins, used with red Maltese Cross, fine. Photo. **£80-£100**
- 2566 ○ 1d. black BK, good margins, used with red Maltese Cross, fine. Photo. **£80-£100**
- 2567 ☒ 1d. black GL, three margins, used on 1840 (Nov. 2) cover from Otley to Bradford with indistinct red Maltese Cross. Photo on page 78. **£80-£100**
- 2568 ○ 1d. black HL, four margins, LJ, three margins, both used with red Maltese Crosses, fine. Photo. **£120-£150**
- 2569 ○ 1d. black JC with matched 1d. red, both with four margins, 1d. red with crease, otherwise fine. **£80-£100**
- 2570 ☒ 1d. black KH, close to good margins, used on 1840 (Oct. 26) entire to Harwich with red Maltese Cross. Photo on page 78. **£80-£100**
- 2571 ☒ 1d. black LB, close to large margins, used on 1842 (Oct. 7) cover from Belfast to Edinburgh, with straight line Chichester Bridge R.H. and Maltese Cross in black, fine. S.G. Spec. AS 25. Photo on page 78. **£120-£150**
- 2572 ○ 1d. black LD, good margins all round, neatly struck central Maltese Cross. S.G. Spec. AS25. Photo. **£100-£120**
- 2573 ☒ 1d. black LE, four margins, on 1840 cover from Airdrie to Edinburgh, fine. Photo on page 78. **£150-£200**
- 2574 ☒ 1d. black ND (re-entry), fine with good to large margins, used on 1840 (Dec.) cover from Hull to Norwich, tied by oily red Maltese Cross. S.G. Spec. AS25a. Photo on page 78. **£100-£120**
- 2575 ☒ 1d. black state I NL, four close to good margins, used on 1841 cover from Cheltenham to Suffolk with Maltese Cross in a pink shade, boxed "No. 3" alongside. S.G. Spec. AS25. R.P.S. certificate (2023) states "pale red". Photo on page 78. **£150-£200**
- 2576 ☒ 1d. black NL, close to very large margins, used on 1841 (Apr.) cover from Broughton in Furness to Wolverhampton, tied by black Maltese Cross and straight line "BROUGHTON", some staining, otherwise fine. S.G. Spec. AS 25. Photo on page 78. **£150-£200**

1840 One Penny Black: Plate 5 continued



- 2577 ○ 1d. black PG, four margins, used on piece with black Maltese Cross, fine. Photo. £100-£120
- 2578 ○ 1d. black PL-QL vertical pair, full margins, close at right, used with red Maltese Crosses, folded between otherwise fine. Photo. £150-£200
- 2579 ○ 1d. black QB, four good margins, used with red Maltese Cross, fine. Photo. £100-£120
- 2580 ○ 1d. black QH, close to large margins, used with red Maltese Cross, fine. Photo. £80-£100



2579



2580



2578



2581

- 2581 ○ 1d. intense black SC, close to good margins, used with deep blue Maltese Cross. S.G. 1g, cat. £8,000 Brandon certificate (2008). Photo. £1,000-£1,500

1840 One Penny Black, Plate 6F



2585



2586



2588



2591



2589

2584

2590

- 2582 ○ 1d. black, a group of twelve used examples, most with three or four margins, mainly good to fine. £600-£800
- 2583 ○ 1d. black, a group of covers, comprising NH on 1840 cover, RA on 1840 opened out envelope, RC on entire to Hull, PC (four margins) on 1840 entire, also LL and CJ on large pieces, mixed margins. (6) £300-£400
- 2584 ☒ 1d. black BG, fine with good to large margins, used on 1840 (Aug.) cover from London to Kendal, tied by red Maltese Cross. S.G. Spec. AS41. Photo. £150-£200
- 2585 ○ 1d. black BI, good margins, used with black Maltese Cross, fine. Photo. £80-£100
- 2586 ○ 1d. black CJ, four margins, used with black Maltese Cross, fine. Photo. £80-£100
- 2587 ○ 1d. black FC and JK, three margins, used with red Maltese Crosses, fine. £100-£150
- 2588 ○ 1d. black HJ-HK pair, three margins (also close at top), used with red Maltese Crosses, fine. Photo. £120-£150
- 2589 ▲ 1d. black HJ (three margins) and HL (four margins) used on large piece to Wirksworth, Derbyshire with red Maltese Cross. Photo. £100-£150
- 2590 ☒ 1d. black HJ, four margins, used on 1840 (Dec. 14) with black Maltese Cross, fine. Photo. £100-£150
- 2591 ○ 1d. black NJ, close to large margins, used with black Maltese Cross, fine. Photo. £80-£100
- 2592 ○ 1d. black NK and OE, three margins, used with red Maltese Crosses, OE with small thin, otherwise fine. £100-£150



- 2593 ○ 1d. black TL used from the lower right corner of the sheet with part inscription "ove the Cement" and minute portion of plate number, fine and extremely rare. R.P.S. certificate (2004). S.G. Spec. AS41. Photo. £2,500-£3,000

1840 One Penny Black, Plate 7



- 2594 ○ 1d. black, six used examples, one on cover and one on piece, most with three or four margins, slightly varied condition. **£300-£400**
- 2595 ○ 1d. black HF, four margins, and NL, three margins, used with Maltese Crosses, fine. **£120-£150**
- 2596 ○ 1d. black HG, full margins, used with red Maltese Cross, fine. Photo. **£80-£100**
- 2597 ☒ 1d. black KC, four margins, on 1841 cover to Perth with Maltese Cross in red, also matched 1d. red single. Photo. **£100-£150**
- 2598 ○ 1d. black LA, good to large margins, used with black Maltese Cross, fine. Photo. **£80-£100**
- 2599 ☒ 1d. black LG, fine with close to good margins, used on 1840 (Aug.) from Liverpool to London, tied by red Maltese Cross, with two line "VAUXHALL RD/LIVERPOOL" on the reverse. S.G. Spec. AS44. Photo. **£100-£120**
- 2600 ○ 1d. black NI, close to large margins, used with red Maltese Cross, fine. Photo. **£80-£100**

1840 One Penny Black, Plate 8

- 2601 ○ 1d. black, a group of nine used examples (one on piece and two on cover), mainly three margins, slightly varied condition. **£450-£500**
- 2602 ☒ ○ 1d. black CB, four margins, used on piece with red Maltese Cross, fine. Photo. **£80-£100**
- 2603 ○ 1d. black IK, close to very large margins touching adjoining stamp at foot, used with black Maltese Cross, fine. Photo. **£80-£100**
- 2604 ○ 1d. black OG and TA, full margins, both used with black Maltese Cross, the latter with diagonal crease, otherwise fine. **£120-£150**
- 2605 ▲ 1d. black PA, close to very large margins, used with red Maltese Cross on 1840 (Nov. 20) part entire from Halstead to Colchester with framed "No. 9" at lower left. Photo. **£100-£150**
- 2606 ☒ 1d. black PF, close to very margins touching adjoining stamp at left, used on 1841 (Nov. 1) entire from Rugby to London with red Maltese Cross. Photo. **£80-£100**
- 2607 ○ 1d. black QI, close to large margins, used with red Maltese Cross, fine. Photo. **£80-£100**
- 2608 ☒ 1d. black TB, good to large margins, used on 1841 (Mar.) entire from Leamington to Lichfield, tied by distinctive Leamington Maltese Cross with c.d.s. alongside, both in black, faint horizontal bend affecting stamp, otherwise very fine. S.G. Spec. AS46. Photo. **£200-£250**
- 2609 ○ 1d. black TE-TF pair, three margins (close at right), used with red Maltese Cross cancellations, fine. Photo. **£120-£150**



1840 One Penny Black, Plate 9

- 2610 ○ 1d. black BA, good to very large margins, used with black Maltese Cross, fine. S.G. Spec. AS56. Photo. £100-£150
- 2611 ○ 1d. black BJ, good to large margins, neat black Maltese Cross. S.G. Spec. AS56. Photo. £150-£200
- 2612 ☒ 1d. black IG, four margins, used on 1841 (Jan. 15) cover to Cambridge, with boxed "POSTED AFTER/6OCLOCK AT NIGHT" in red, cover a little soiled. Photo. £120-£150
- 2613 ☒ 1d. black JG, fine with good to large margins, used on 1841 (Mar.) entire mistakenly addressed from Liverpool to Preston, tied by black Maltese Cross. with manuscript "1" charge for redirection to Prescott. S.G. Spec. AS56. Photo. £150-£200



- 2614 ○ 1d. black KK with three margins, LE with four margins, GC with three margins on large piece, and IL with three margins on cover (heavy crease), slightly varied condition. Photo. £200-£300
- 2615 ○ 1d. black QA, close to good margins, used with red Maltese Cross, fine. Photo. £80-£100
- 2616 ○ 1d. black TJ, good to very large margins, used with Maltese Cross, fine. S.G. Spec. AS56. Photo. £100-£150

1840 One Penny Black, Plate 10



- 2617 ○ 1d. black, four used examples, each with three margins, one on piece and one on 1840 cover. Photo. £200-£300
- 2618 ☒ 1d. black CJ, four margins, used on 1841 envelope to Cheltenham with red Maltese Cross. Photo. £100-£150
- 2619 ○ 1d. black 10 FB, close to very large margins, with red Maltese Cross, fine. S.G. Spec. AS66h. Photo. £200-£250
- 2620 ○ 1d. black HE, very fine with small to very large margins, showing portion of adjoining stamp at top, neat black Maltese Cross. S.G. Spec. AS66. Photo. £250-£300
- 2621 ☒ 1d. black NA, full margins showing part margin with "Per row of 12 £1" inscription, used on 1841 (Feb.) cover from Reading to London, tied by black Maltese Cross. S.G. Spec. AS 66. Photo. £250-£300
- 2622 ☒ 1d. black PD, four even margins, used on 1841 (Mar. 25) entire from Durham to Hebburn Colliery with black Maltese Cross. Photo. £150-£200



- 2623 ☒ 1d. black RJ, cut into at foot and left, tied by black Maltese Cross and manuscript "X" to 1841 (Feb. 25) entirely printed local entire (small faults) to Settle and redirected to Halifax additionally franked 1d. plate 6 FD, four margins, tied by distinctive Settle Maltese Cross and exceptionally rare thus, with Settle and Halifax datestamps on reverse. B.P.A certificate (1998). Photo also on inside front cover. £8,000-£10,000
- 2624 ○ 1d. black TI, full margins, used with black Maltese Cross, fine. Photo. £80-£100

1840 One Penny Black, Plate 11



- | | | |
|--------|---|--------------|
| 2625 ☒ | 1d. black DE, four large to close margins, faint corner crease at upper right with black Maltese Cross on 1840 (June 21) envelope to Andover with “SHERBORNE” and “ANDOVER” datestamps, exceedingly rare franking. Brandon (2002) and B.P.A (2008) certificates. Photo. | £4,500-£5000 |
| 2626 ○ | 1d. black IE, fine with very close to large margins, black Maltese Cross. S.G. Spec. AS73. Photo. | £800-£1,000 |
| 2627 ▲ | 1d. black IE, three good to large margins, just shaved at top, light vertical crease apparently tied by a black Maltese Cross to a piece with “FALMOUTH” double-arc datestamp alongside to which it may not belong. Cat. £4,600. Photo. | £350-£400 |



- | | | |
|--------|---|-------------|
| 2628 ☒ | 1d. black LI, good margins, used on 1841 (June) entire from Halifax to Grove Mill near Keighley, tied by black Maltese Cross, faint pressed crease running through stamp, otherwise very fine and scarce. S.G. Spec. AS73. Photo. | £800-£1,000 |
|--------|---|-------------|



- | | | | |
|------|---|--|---------------|
| 2629 | ✉ | 1d. black SK (roller flaw), four very close to very large margins, tied to 1841 (Mar. 15) entire letter to London by a black Maltese Cross, redirected to Kenilworth and with Liverpool and London date stamps on reverse, rare franking. Brandon certificate (2022). Photo. | £2,500-£3,000 |
|------|---|--|---------------|

1840 Two Pence Blue

- 2630 ○ 2d. blue CI, MG, PI, PK, and RA, used, five with four margins, mainly fine. £400-£500
- 2631 ○ 2d. blue, four used examples, one with four margins, varied condition. £200-£250
- 2632 ○ 2d. blue, three used examples lettered DI, ME and RD, each with four margins, fine. £180-£200
- 2633 ☒ 2d. blue, five examples on cover, most with three margins, slightly varied condition. £250-£300

1840 Two Pence, Plate 1

- 2634 2d. blue, a group with three margins, mainly good to fine used. (6) £200-£300
- 2635 2d. blue, a group with three margins, comprising singles (3) and a pair, also EH with four margin but with scissor cut into design, one with crease, otherwise mainly good to fine. (6) £180-£200
- 2636 ○ 2d. blue, a group of seven examples, mainly three or four margins, one with thin, otherwise mainly good to fine. £350-£400
- 2637 ○ 2d. blue, a group with two or three margins, mainly good to fine. (7) £200-£250



- 2638 ○ 2d. blue AE with four large margins, traces of marginal imprint at top and light red Maltese Cross cancellation. Karl-Albert Louis certificate (2004). Photo. £2,000-£2,500



(detail)

- 2639 ☒ 2d. blue AG-AH, (scissor cut in between), used on 1843 (July 19) cover from London to Preston from the Horrocks Miler correspondence, both tied by number "3" in Maltese Cross. *The only entire bearing an 1840 2d. multiple franking with number in Maltese Cross, extremely rare.* R.P.S. certificate (1988). S.G. Spec. DS5we. Photo also on inside back cover. £40,000-£50,000

- 2640 ○ 2d. blue CA and OA, four close to good margins, both used with red Maltese Crosses, fine. **£120-£150**
- 2641 ○ 2d. blue DJ and EB, four margins, used with Maltese Crosses, DJ with crease, otherwise fine. **£150-£200**
- 2642 ○ 2d. blue ED and OA, both with four margins, good used with Maltese Crosses, both with imperfections. **£80-£100**



- 2643 ○ 田 2d. blue FK-GL used block of four, with full margins all round, cancelled by pale red Maltese Crosses, a few faults but very rare. Brandon certificate (2017). S.G. Spec, DS5. Photo also on back cover. **£8,000-£10,000**
- 2644 ☒ 2d. blue GL, close to large margins, used on 1842 cover to Edinburgh with black Maltese Cross and framed "LOCKERBY/SEP 10/1842" transit on reverse. Photo on page 86. **£120-£150**



- 2645 ○ 2d. blue HF, fine with good to large margins, cancelled by deep bright red Maltese Cross leaving profile clear. Brandon certificate (2020). S.G. Spec. DS5. Photo. **£700-£800**



- 2646 ○ 田 2d. blue JA-KC used block of six, small to large margins, cancelled by red Maltese Crosses, very fine and extremely rare, possibly the finest known. Ex Maximus and Shaida. B.P.A. certificate (1992). S.G. Spec. DS5. Photo also on back cover. **£40,000-£50,000**

1840 Two Pence Blue: Plate 1 continued



- 2647 ○ 2d. blue JG-JI strip of three, almost three margins just touched at top left, used with black Maltese Crosses, fine. Photo. £150-£200



- 2648 ☒ 2d. blue LJ, four close to good margins and 1841 2d. Plate 3, SK, four margins tied to each other by two black Maltese Cross cancellations on 1842 (Nov. 7) entire letter to Preston. Rear with London and Preston datestamps. *Uncommon treble weight letter and exceedingly rare combination franking. Major exhibition item. R.P.S certificate (1978). Photo also on inside back cover.* £15,000-£20,000
- 2649 ☒ 2d. blue NC used on 1840 cover to Dunbar with red Maltese Cross, "LAUDER" handstamp in black on reverse, fine. Photo. £350-£400



- 2650 ○ 2d. blue OJ, four margins with clearly struck brown Maltese Cross, superb example. Brandon certificate (2010). S.G. cat. £9,000. Photo. £7,000-£8,000
- 2651 ○ 2d. blue QH-RH vertical pair, four small to good margins, used with red Maltese crosses, fine. Photo. £200-£250



- 2652 ○ 2d. blue RG-RH used pair, good to large margins all round, cancelled by thin lined grey-black Maltese Cross. Brandon certificate (2020). S.G. Spec. DS5. £1,000-£1,500
- 2653 ○ 2d. blue RG, four good margins, used with black Maltese Cross, fine. Photo. £100-£150



- 2654 ○ 2d. blue TA-TB pair from the lower right corner of the sheet with small to enormous margins, lightly cancelled by orange-red Maltese Crosses. Brandon certificate (2021) S.G. Spec. DS5. Photo. £2,500-£3,000



- 2655 ☒ 2d. blue TA, four large margins, used on 1840 (May 25) cover from London to Ironbridge with red Maltese Cross. Photo. £5,000-£6,000



2653



2651

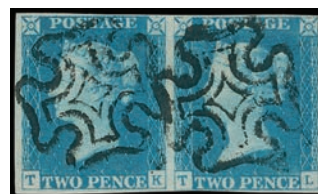

2656

- 2656 ○ 2d. blue TK-TL pair, four close to good margins, used with black Maltese crosses, fine. Photo. £180-£200

1840 Two Pence, Plate 2



Ex 2658



2660



2662



Ex 2664

- 2657 2d. blue, a group with three margins, varied condition, two with major faults. (6) £200-£300
- 2658 ○ 2d. blue, a group of nine used examples, each with three or margins, also another example with Maltese Cross in bluish black shade (not guaranteed), varied condition. Photo. £500-£600
- 2659 ○ 2d. blue, a group with four margins, comprising CB, EK, GA and TB, GA with thin, slightly varied condition. (4) £300-£400
- 2660 ○ 2d. blue BB-BC pair, three margins (very close at top), used with black Maltese Crosses, fine. Photo. £100-£150



- 2661 ☒ 1841 (Nov. 8) entire to Easingwold, bearing 2d. blue BE, four margins, and 1841 1d. red-brown plate 12 TE-TH strip of four, three margins, tied black Maltese Crosses, crease affecting one 1d., otherwise fine. B.P.A. certificate (2002). Photo also on front cover. £2,000-£2,500
- 2662 ○ 2d. blue CC, four small to good margins, used with neat red Maltese Cross, fine. Photo. £80-£100



- 2663 ☒ 2d. blue DG-DJ strip of four, small to very large margins, DI and DJ touched at top, used on 1841 (Oct.) cover from London to Stockbridge, faintly soiled, otherwise fine and scarce. S.G. Spec. D2. Photo. £1,000-£1,200
- 2664 ○ 2d. blue FB, QC, NL and SF, each with four margins, mainly good to fine. Photo. £300-£400



- 2665 ☒ 2d. blue GJ-GL (GJ shifted transfer) strip of three with four margins and tied or cancelled by three strikes of black Maltese Cross to 1842 (Jan. 31) entire to Edinburgh with Dundee and Edinburgh datestamps on reverse. Rare Scottish use of a multiple on cover. Brandon certificate (2008). S.G. £8,250+. Photo.
£4,000-£5,000

- 2666 ○ 2d. blue IE-IF pair, four close to good margins, used with red Maltese crosses, fine. Photo. £180-£200

- 2667 ○ 2d. blue JF-KF vertical pair, four close to good margins, used with black Maltese Crosses, minor imperfections. £80-£100

- 2668 ○ 2d. blue JK-JL pair, three margins, used with red Maltese Cross, vertical crease, otherwise fine. £100-£150

- 2669 ○ 2d. blue KI, four good even margins, used with black Maltese Cross, fine. S.G. 5. Photo. £120-£150

- 2670 ○ 2d. blue OK-OL pair, three margins, used with black Maltese Crosses, vertical crease, otherwise fine. Photo. £100-£150



2666



2669



2670



2671

- 2671 ○ 2d. blue PL, four clear to large margins with part inscription at right, used with black Maltese Cross, fine. Photo. £1,000-£1,500



- 2672 ☒ 2d. deep blue QE-QI horizontal strip fine used on 1841 (Nov. 23) cover from Glasgow to Edinburgh, cancelled by black Maltese Crosses, a rare multiple. S.G. Spec. DS7. Photo also on inside back cover.
£10,000-£12,000

1840 Two Pence Blue, Plate 2 continued

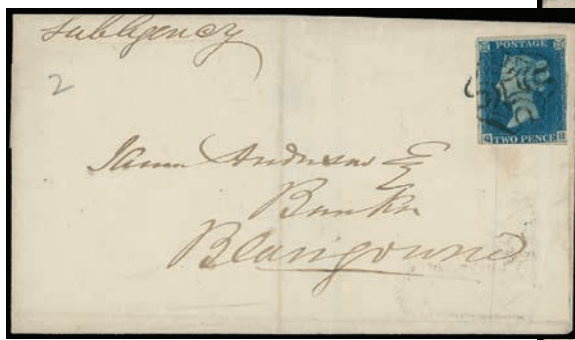

2673



2676

- 2673 ☒ 2d. blue QH with close to good margins, touched at base and at right, fine used on 1842 (Oct. 10) cover from Cupar Angus to Blairgowrie tied by neat black Maltese Cross. S.G. Spec. DS8tf. Photo. **£100-£250**
- 2674 ○ 2d. blue RF-RG pair, four margins, used with black Maltese Crosses, crease and small tear, otherwise fine. **£80-£100**



- 2675 ☒ 2d. blue SA used in combination with 1841 1d. red-brown on 1841 (Dec.) cover from London to Edinburgh. *Very rare, only ten covers recorded with this combination. M. Jackson opinion (2019).* Photo. **£2,500-£3,000**
- 2676 ☒ 2d. blue TA, four margins, used on 1842 entire from Worcester to Ironbridge with black Maltese Cross, fine. Photo. **£400-£500**
- 2677 2d. blue TJ and SL, both with three margins and used with black Maltese Cross, fine. **£100-£150**

1841 One Penny Red-Brown

- 2678 1d. red-brown, a range on leaves, incl. block of six with three margins, 1844 type cancellations, example on large piece with blue Maltese Cross, singles with blue Maltese Crosses (2), strip of four on cover, single on cover with 1844 type cancellation in black and part yellow town postmark, plate 8 on cover, etc. (33 items) **£300-£400**
- 2679 1d. red-brown, examples with numbers "1" to "12" in Maltese Cross complete, mainly with four margins, mainly fine. (12) **£150-£200**
- 2680 ○ 1d. red-brown with numbers in Cross, comprising "1" (8), "2" (5), "3" (4), "4" (3), "5" (6), "6" (14), "7" (11), "8" (9), "9" (10), "10" (6), "11" (5), "12" (3), majority with full margins, varied condition. S.G. Spec. Blua-ul, cat. £17,780. **£1,500-£2,000**
- 2681 ○ 1d. red-brown a mainly plated (by the vendor) selection in a stockbook, incl. plates from 1b to 173, shades, numbers in Cross, etc., mixed condition. (few 100s) **£400-£500**
- 2682 ○ 1d. red-brown, a used selection on leaves, incl. pairs (7), strip of three, re-entries, shades, also 2d. blue (8), etc., the majority of 1d.'s with full margins. (500+) **£300-£400**



2687

2690

– 2685 –



2689

2686

- 2683 ○ 1d. red-brown, a used selection on leaves, incl. blue numerals, ivory heads, re-entries, shades, etc., varied condition. (129) £200-£300
- 2684 ○ 1d. red-brown, three examples with town postmarks, two with three margins, one with major fault. £100-£150
- 2685 ☒ 1d. red brown, two four margined examples used on entires to York, the first with "7" in Maltese Cross and the second with "10" in Maltese Cross. Photo. £200-£250
- 2686 ☒ 1d. red-brown AA close to good margins, used on 1847 (Mar. 3) entire to Edinburgh, tied by smudged "708" numeral of Shrewsbury in a green shade with matching c.d.s. on reverse. Photo. £100-£150
- 2687 ★ 1d. red-brown AI, close to good margins, large part original gum, fine. S.G. 8. £80-£100



- 2688 ☒ 1d. red-brown BH-BI pair cancelled by the rare Channel Islands Maltese Crosses, endorsed "by private steamer/via South'ton/with speed" with two line "SOUTHAMPTON/SHIP-LETTER" and red June 13 arrival on reverse, slight staining. The only multiple on cover with this Maltese Cross. R.P.S. certificate (1977). S.G. Spec. B1tc. Photo also on inside front cover. £15,000-£20,000
- 2689 ▲ 1d. red brown CI-CL strip of four, three margins, used on piece with bluish barred numerals of Leek, fine. Photo. £280-£300
- 2690 ☒ 1d. red-brown DK close to large margins (vertical crease), tied to 1843 (May) entire to Inverness, tied by clear upright number "4" in Cross. S.G. Spec. B1ud. Photo. £120-£150

1841 One Penny Red-Brown continued



- 2691 ☒ 1d. red EC, three margins, used on 1848 (July 5) entire from Paisley to Port Glasgow with three strikes of Maltese Cross in black. Photo. **£150-£200**
- 2692 ☒ 1d. red-brown FA-FB pair, four close to good margins, used on 1843 entire to London with Greenock Maltese Crosses, fine. Photo. **£80-£100**
- 2693 ★ 1d. red-brown, HA-HB marginal pair with part inscription, four small to good margins, on lavender tinted paper, mint with large part gum, fine. Photo. **£150-£200**
- 2694 ☒ 1d. red-brown HK-HL pair on cover tied by "3" number in Cross, TB on cover with number "5" in Cross, LB on cover with number "9" in Cross, EF on cover with number "10" in Cross, TK on cover with number "11" in Cross, also 1d. pink envelope with number "7" in Cross, fair to fine. **£120-£150**

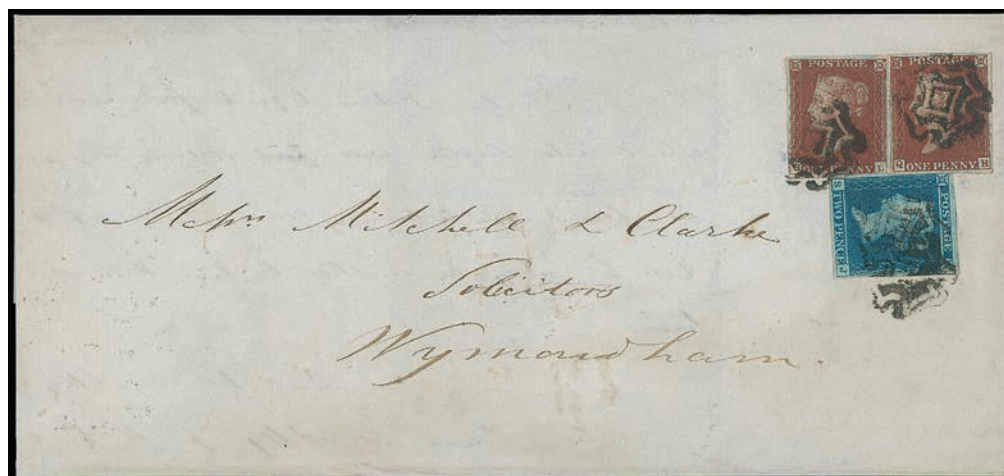

- 2695 ☒ 1d. red-brown HL and QH used on 1844 (Apr. 1) cover with 2d. blue SJ, all tied by distinctive Norwich Maltese Crosses, with Norwich and Wymondham datestamps on the reverse. A possibly unique combination cover with this Cross. Photo. **£2,500-£3,000**



2700



2699



2702



2698

- 2696 ☒ 1d. red-brown JK-JL pair, four margins, used on 1846 cover to Warwick with Royal Agricultural Society of England crowned circle alongside. Photo. **£100-£150**
- 2697 ○ 1d. red-brown, KA-KF strip of six and singles (11) used, mixed margins. (12 items) **£80-£100**
- 2698 ○ ☒ 1d. red-brown NJ-OL block of six, four margins, cancelled with three strikes of the Dublin "186" contrary to regulations, small corner crease, otherwise fine. Photo. **£100-£150**
- 2699 ▲ 1d. red-brown OG with good to large margins, tied to small piece with green town cancellation. S.G. Spec. B1vc. Photo. **£400-£500**
- 2700 ☒ 1d. red-brown PL, four margins, on 1843 cover with Kelso Maltese Cross and boxed datestamp on reverse, fine. Photo. **£300-£400**
- 2701 ☆ 1d. red-brown, four unused examples, lettered QD, TJ, AJ and FI, each with three margins, mainly fine. **£120-£150**
- 2702 ☒ 1d. red-brown TE, four margins, used on 1842 cover from Bangor to Lubeck, underpaid with ms. "postage not paid" and handstamped "Detained for Postage". Brandon certificate (2002). Photo. **£400-£500**
- 2703 ○ 1d. red-brown from black plates, plate 2 (6), plate 5 (7), plate 8 (6), plate 9 (22), plate 10 (19), plate 11 (10), most with full margins, varied condition. S.G. Spec. cat. £13,740. **£1,000-£1,500**
- 2704 ○ 1d. red-brown, a selection of black plates, comprising plates 2 (3), 5 (3), 8 (5), 9 (8), 10 (4), 11, used, varied condition. **£150-£200**



- 2705 ★ 1d. red-brown plate 9 TG good to large margins, mint, unmounted, very fine and fresh, rare. Brandon certificate (2018). S.G. Spec. AS57. Photo. **£3,000-£4,000**

1841 One Penny Red-Brown continued

- 2706 ☒ 1d. red-brown plate 10 DI, small to large margins, used on 1841 (Apr. 18) entire from Sunderland to Horsham, tied by two strikes of black Maltese Cross, fine. S.G. Spec. AS69. Photo. £120-£140
- 2707 ▲ 1d. red-brown plate 11 DJ, four margins, used on small piece with blue Maltese Cross of Preston, fine. S.G. AS74vc. Photo. £200-£250



- 2708 ☒ 1d. red-brown plate 11, close to large margins, just cut into at lower right, used on cover from Pontypridd via Cardiff to Bristol, cancelled by blurred red Maltese Cross, very rare. R.P.S. certificate (1990). S.G. Spec. AS74s. Photo. £10,000-£15,000



- 2709 ☒ 1d. red-brown plate 11 MD, close to large margins, just cut into at lower-right, used on cover from Glasgow to Stirling, cancelled by red Maltese Cross, with boxed "15" receiving house on reverse, very rare. Brandon certificate (2005). S.G. Spec. AS74sb. Photo. £8,000-£10,000



- 2710 ★ 1d. red-brown plate 11 QL, a superb mint example of this rare stamp with good to large margins. R.P.S. certificate (2017). S.G. Spec. AS74. Photo. £4,000-£5,000



– 2714 –



2707



2706

- 2711 ○ 1d. red-brown plated accumulation in a large folder, comprising plates 12 (48), 13 (23), 14 (55), 15 (48), 16 (66), 17 (138), 18 (51), 19 (126), 20 (05), 21 (102), 22 (123), 23 (86), 24 (68), 25 (191), 26 (72), 27 (87), 28 (76), 29 (57), 30 (182), 31 (60), 32 (51), 33 (87), 34 (54), 35 (71), 36 (55), 37 (49), 38 (37), 39 (190), 40 (23), 41 (9), 42 (11), 43 (7), 44 (2) and 45, many with full margins, varied condition. S.C. Spec. cat. £182,000+. **£8,000-£10,000**
- 2712 ○ 1d. red-brown plates 12 to 45, all with Maltese Crosses, incl. plates 12 (5), 13 (2), 14 (3), 15, 18 (6), etc., used, varied condition. (161) **£250-£300**



(detail)

- 2713 ☒ 1d. red-brown plate 12 A? used on 1841 (Apr. 30) cover from Settle to Edinburgh, tied by the Settle Maltese Cross, with Settle datestamp in blue on reverse, very rare. S.G. Spec. BS1ttb. Photo. **£3,500-£4,000**
- 2714 ☒ 1d. red-brown plate 13 LG, clear to large margins, used on 1841 turned and readdressed entire from Sunderland to London, then London to Horsham. Photo. **£100-£120**
- 2715 1d. red-brown, a used accumulation in large stockbook, incl. plated ranges from 20 to 174, 1d. plate 46 block of four, range of plated all lettered "RG", shades, cancellations, range of perforated 1d. Stars, duplication, most with full margins, etc. (approx. 2,200) **£1,200-£1,500**

1841 One Penny Red-Brown continued



- 2716 ○ 1d. red-brown plate 25 OJ, close to good margins, used with red Maltese Cross. Photostat of R.P.S. certificate (1948). S.G. Spec. BS14sb. Photo. £700-£900
- 2717 ☒ 1d. red-brown plate 33 RI ("P" converted to "R"), fine used on 1843 (June 9) cover from London to Kendal, tied by number "12" in Cross, S.G. Spec. BS26Bul. Photo. £600-£700



- 2718 ☒ 1d. red-brown plate 33 RK, fine used on 1843 (Aug. 3) cover Larne to Dublin, tied by the Larne Maltese Cross in dark green, extremely rare. MacDonnell Whyte certificate (2004). S.G. Spec. BS22. Photo. £10,000-£15,000



- 2719 ○ ☒ 1d. red-brown plate 35 MH-NK used block of eight, touching or slightly cut-into at left and touched at lower right corner otherwise with close to large margins and individual black Maltese Cross cancellations. Very scarce multiple, only one larger (of twelve) recorded. Cat. £1,700+. Photo. £300-£400



- 2720 ○ 1d. red-brown plate 35 QG, small to large margins, used with numeral cancellation and handstruck "4" in red, fine and extremely rare. *Possibly applied in transit at a foreign office.* R.P.S. certificate (2006). Photo. £500-£600
- 2721 1d. red-brown plates 46 to 131, collection all on covers in three albums, incl. range of cancellations with Scottish, shades, pairs (5), etc., varied condition. (123 items) £180-£200
- 2722 ○ 1d. red-brown plates 59 to 131 complete less 77b, mainly four margins, varied condition. (73) £300-£400



- 2723 ○ 1d. red-brown plate 73 KC-KL used strip of ten, very close to large margins, with "38" cancellations of Bathgate, scarce. S.G. Spec. BS28. Photo. £300-£350
- 2724 ☒ 1d. red-brown EE, four margins, used on 1842 cover with neat black Perth Maltese Cross, fine. £80-£100

1841 Two Pence Blue



Ex 2725

Ex 2728

- 2725 2d. blue used with set of numbers "1" to "12" in Maltese Crosses, mainly good strikes, mixed condition, all with three or four margins. S.G. Spec. ES11va-vl, cat. £10,650. Photo. £500-£600
- 2726 2d. blue, a selection, comprising strips of three (3), strip of five, pair on cover and strip of three on cover, also 1854-58 2d. pair on cover to Hereford. (7 items) £400-£500
- 2727 2d. blue pairs (5), strips of three (3), blocks of four (3), used, poor to fair. £250-£300
- 2728 2d. blue, a used selection, incl. pairs (7), strip of three, block of four on cover, example used with Maltese Cross on large piece, etc. (19 items) Photo. £150-£200
- 2729 2d., pairs (2), strip of three and strip of four, mixed margins, slightly varied condition. £120-£150
- 2730 ○ 2d., seventeen used examples, incl. two used with black Maltese Cross, mixed margins and condition. (17) £100-£150

1841 Two Pence, Plate 3



- 2731 ○ 2d. blue plate 3 DE, four good to large margins, with blue Maltese Cross, exceptionally fine. Brandon certificate (2001) S.G. 143, cat. £4,000. Photo. £1,500-£2,000



- 2732 ☒ 2d. blue plate 3 EA-EC strip of three, close to good margins, each cancelled by individual Maltese Cross in blue, 1843 (Jan. 9) refolded entire (some small tears and filing creases) to London franked with Preston double arc despatch and London red arrival d.s. on reverse, EA with faint crease otherwise mainly fine. The equal record multiple (with Truro) used with a blue Maltese Cross. Cat. £12,000+. An important exhibition item. Photo. £2,500-£3,000



2733



2734

- 2733 ○ 2d. blue plate 3 GE-HF irregular block of six, just touched at top otherwise with full margins and part of adjoining impressions, used with barred numerals, fine. S.G. 14. Photo. £200-£300
- 2734 ○ 2d. blue plate 3 GH, four margins with part of adjoining impression at left, used with blue Bewdley barred numerals, minor pressed crease, otherwise fine. Photo. £180-£200



- 2735 ☒ 2d. blue plate 3 HL, fine used on 1849 (Oct. 2) cover to Oban, tied by “131” numeral, with red boxed “PAID/6d/EXTRA”, rare. S.G. Spec.ES11. Photo. £2,500-£3,000



- 2736 ○ ☒ 2d. pale blue plate 3, II-JL used block of eight from the right of the sheet with small part marginal inscription, neatly cancelled by black Maltese Crosses, fine and rare multiple. Brandon certificate (2017). S.G. Spec. ES11ub, i. Photo. £3,000-£4,000



2737



2738

- 2737 ★ 2d. blue plate 3 JH, small part gum, fine. S.G. 14. Photo. £700-£800
- 2738 ○ 2d. blue plate 3 KJ with inverted watermark, used, close to good margins and significantly scarcer than the plate 4 inverted watermark despite equal catalogue value. Cat. £865. Photo. £120-£150



- 2739 ○ 2d. blue plate 3 LA, four good to very large margins except at top right where touching, with a clear and neat blue Maltese Cross, very fine. Richter certificate (1995) S.G. 14e, cat. £4,000. Photo. £800-£1,000

1841 Two Pence, Plate 3 continued



- 2740 ☒ 2d. blue plate 3 block of five NE-NG/OE-OF, just cut into at right of NG in combination with 1d. red-brown FG tied or cancelled by London '9' barred numerals to 1849 (May 9) entire letter (refolded and central filing crease pressed) to Cardiff with London and Cardiff datestamps on reverse. *Unusual 11d. internal franking.* Brandon certificate (2000). Photo. £2,000-£2,500



- 2741 ○ 2d. blue plate 3 PI used with good to large margins, cancelled by dark red Maltese Cross, very fine and rare. R.P.S. certificate (2003). S.G. Spec. ES11ua. Photo. £12,000-£15,000

1841 Two Pence, Plate 4



- 2742 ☒ 2d. violet-blue plate 4 CC on lavender tinted paper, four margins, used on entire, fine. Photo. £1,500-£2,000



- 2743 ▲ 2d. blue plate 4 DI-DL strip of four, large to enormous margins (DI damaged), used on large part 1853 (Oct.) wrapper from Liverpool to Whitehaven, tied by "466" numerals. S.G. Spec. ES14. Photo. £300-£350
- 2744 ★ 2d. blue plate 4 HC, three margins, mint, fine. S.G. 14, cat. £5,000. Photo. £500-£600
- 2745 ○ 2d. blue plate 4 LA-MD block of eight, three margins, used with barred numerals, fine. Photo. £300-£350
- 2746 ○ 2d. blue plate 4 MK, four margins with part of adjoining impression at right, used with Liverpool 1855 spoon cancellation, fine. Photo. £350-£400
- 2747 ○ 2d. blue plate 4 ND with watermark inverted, close to large margins, used with Edinburgh "131" numeral. S.G. Spec. ES13a. Photo. £100-£120



- 2748 ★ 2d. blue plate 4 TF, mint, three margins, paper inclusion and minor wrinkle, otherwise fine. Photo. £800-£1000

1852–53 Alphabet II One Penny Plates 132–177



- 2749 ○ 1d. red-brown used range with plate 175 DK, IL, NI and OH, three or four margins each, good to fair examples and plate 176 CJ just cut into at base and pen notation on rear otherwise fine. (5) Cat. £5,500. £250-£300
- 2750 ☒ 1d. red-brown plate 175 QB, small to good margins nearly all round, just touched at top-left, used on 1855 (June 23) cover to Windsor. S.G. Spec. B2. Photo. £200-£250

1841 Two Pence, Plate 3 continued



2751



2752



2753



2754

- 2751 ○ 1d. red-brown plate 177 BA, small to large margins all round, used with “466” numeral of Liverpool, rare. R.P.S. certificate (2013). S.G. Spec. B2. Photo. £400-£450
- 2752 ☒ 1850 Archer perf. 16 1d. red-brown KE, used on cover with barred numeral. B.P.A. certificate (1950) states “genuine but creased”. S.G. 16b. Photo. £500-£600
- 2753 ○ 1855 die I, alphabet II, SC14 1d. red-brown plate 197 QA, fine used. Photo. £120-£150
- 2754 ★ 1855 die II, alphabet II SC14 1d. red-brown TJ, mint, minor gum creasing, otherwise fine. S.G. 24, cat. £700. Photo. £150-£200

1855 – 57 LC14 Two Pence Plate 6

- 2755 ☒ 2d. blue EC-ED pair, used on 1855 redirected entire to France with barred numeral, “30” and French transits alongside. £70-£80
- 2756 ★ 2d. blue QI, perf. 14, an attractive mint example with part original gum. Cat. £3,000. Photo. £300-£400



2756



2759



2760



Ex 2768

1856 die II, alphabet III, LC14 on blued paper One Penny

- 2757 ○ 1d. on piece with Dublin duplex in green, pair on piece with Airdrie barred cancellations, fine. £100-£150
- 2758 ○ 1d. plate 23 ME-MF pair, NG, plate 25 NH, used, centring and condition vary. Cat. £3,800. £300-£400

1857 – 63 die II, alphabet III, LC14 on white paper One Penny

- 2759 ▲ 1d. rose-red plate 44 RI used on piece with Dublin duplex, fine. R.P.S. certificate (2011). Photo. £100-£120
- 2760 ★ 1d. red-brown plate 67 CE-DF block of four, mint, fine. R.P.S. certificate (1985). Photo. £400-£450
- 2761 No lot

1858 – 79 One Penny Plate Number Issues

- 2762 1d. plates, a mint or part gum collection on leaves, incl. most plates, pairs (6), strip of three and blocks of four (5), etc. (approx. 150) £500-£600
- 2763 1d., a duplicated range of used better plates, incl. approx. 10 of each, also 1841 2d. blue with Maltese Cross cancellation. (100s) £300-£400
- 2764 1d. used sheet reconstruction, mixed plates, mainly good to fine cancellations. £80-£100
- 2765 ○ 1d. plates, a used collection on leaves, incl. stamps with plate 225, underprints with O.U.S., wide range of covers, etc. (100s) £200-£300
- 2766 1d. plates 71 to 224 complete used (less 77), mainly good to fine. £80-£100
- 2767 1d. plates 71 to 224 complete used (less 77), mainly good to fine. £80-£100
- 2768 ○ 1d. plates 71 to 225 (less 77) complete used, mainly fair to fine. (151) Photo. £250-£300



(detail)

- 2769 ☒ 1d. plate 79 DK, variety imperforate, fine used on 1868 (Nov. 18) cover locally used in Dublin. M. Jackson opinion (2021). S.G. Spec. G1b. Photo. £4,500-£5,000



- 2770 ○ 1d. rose-red plate 142 AA-AL a complete used row with neat Edinburgh c.d.s.'s. very fine. S.G. 43. Photo. £1,000-£1,200



- 2771 ○ 1d. red-brown plate 144 LA-LL strip of twelve, used with fine strikes of Manchester Royal Exchange c.d.s., LH with fault at base, otherwise fine. Photo. £1,000-£1,500
- 2772 ★ ☐ 1d. plate 151 IA-JC block of six, mint, toning and folded along perfs., otherwise fine. S.G. 43. £80-£100
- 2773 ○ 1d. plate 225 AC used, one or two minor imperfections. Photo. £80-£100



- 2774 ★ 1d. rose-red plate 225 GL, mint, fine. S.G. 43. Photo. £600-£700

1858 – 76 Two Pence



- 2775 ☼ 田 2d. plate 7 EA-FB block of four, FB with re-entry, unmounted mint with good centring, very rare multiple, fine. S.G. 45, cat. £8,000+. Photo. £2,500-£3,000



- 2776 ★ 田 2d. blue plate 9 AE-EJ mint block of thirty, a few minor tone spots but a very rare multiple. S.G. Spec. G3. Photo. £3,000-£4,000



2779



2777



2778

- 2777 ☆ 2d. blue plate 12 NE, with thick lines, unused, fine. S.G. 45. Photo. £500-£600
- 2778 ★ 田 2d. deep blue plate 15 CH-DI, mint block of four, a few minor imperfections. S.G. 47, cat. £3,300+. Photo. £250-£300
- 2779 ★ 田 2d. blue plate 15 PA-QB block of four, marginal mint, minor gum creasing, some perf. separation in the centre. Cat. £3,300+. Photo. £200-£300

1867 Paris Exhibition

- 2780 2d. plate 9 IC imperforate proof on thick card in blue, close to good margins, fine. S.G. Spec. DP49, cat. £4,000. Photo. **£400-£500**

1870 Halfpenny

- 2781 ½d. a selection, incl. plate 9 used (3), plate 20 GV-GW used pair with inverted watermark, etc., mixed condition. (57) **£400-£500**
- 2782 ○ ½d. rose plates 1 to 20 complete (incl. plate 9), mainly good used. (15) Photo. **£100-£150**
- 2783 ○ ½d. **rose plate 9** EH, fine used with strong colour. S.G. 48, cat. £700. Photo. **£150-£200**



Ex 2782



2785



2786



2783

1870 Three Halfpence

- 2784 1½d. **rose-red plate 1** DL used, LF and RK unused, plate 3 EL, HE, QB unused, JB and TD used, poor to good. **£200-£250**
- 2785 ○ 1½d. **rose-red plate 1**, OP-PC error of lettering, used, fine. S.G. 53, cat. £2,000. Photo. **£300-£400**
- 2786 ★ 1½d. **lake-red plate 3** NG, fine mint. R.P.S. certificate (1970) for a block of four. S.G. 52, cat. £600. Photo. **£80-£100**

1847 – 54 Embossed

– 2788 –

- 2787 1s. green, three overprinted "SPECIMEN" type 1 in red (2 cut to shape), unused pair and two singles, used strip of three, two pairs, four singles, 10d. brown overprinted "SPECIMEN" (type 1 two cut to shape), two cut to shape unused, five used singles, 6d. cut to shape overprinted "SPECIMEN" type 1, five used singles, very mixed condition, many damaged. **£1,200-£1,500**
- 2788 ☆ 1s., 10d. and 6d., unused cut square examples, mixed condition, mainly fair to good appearance. S.G. 54/60. Photo. **£1,000-£1,200**

1847 – 54 Embossed continued



- 2789 ○ 1s. pale green. with three good to very large margins and just touched at base, unusually fine used with corner partial double-arc datestamp or duplex leaving much of the design entirely clear and rare thus. S.G. 54. Photo. £2,000–£2,500



2792



2793



2795

– 2799 –



2801

2790

- 2790 ○ 田 1s. green, block of four, mixed margins, used with barred numeral cancellations, minor crease. S.G. 54. Photo. £400–£500
- 2791 ○ 1s. green, strip of three and three singles, 10d. brown (2), 6d. mauve (3) used, poor to good. £250–£300
- 2792 ○ 1s. green pair on piece, three margins, fine. S.G. 55, cat. £2,000. Photo. £200–£250
- 2793 ○ 1s. green, four margins, fine used. S.G. 54, cat. £1,000. Photo. £120–£150
- 2794 ○ 1s., 10d. and 6d. used, mixed margins. £100–£150
- 2795 ○ 1s. green, four margins, fine used. S.G. 55, cat. £1,000. Photo. £100–£150



2796



2798



2800

- 2796 ▲ 1s. green on piece, four margins, fine. S.G. 55, cat. £2,000. Photo. £150-£200
- 2797 ○ 10d. brown, vertical pair, good used. S.G. 57. £100-£150
- 2798 ○ 10d. brown, four margins, fine used. S.G. 57. Photo. £100-£150
- 2799 ☒ 10d. brown, good used on 1853 wrapper registered from Liverpool to Whitehaven, tied by "466" numeral, also 1s. green from the same correspondence (poor). Photo. £200-£250
- 2800 ○ 6d. mauve, four margins, rare thus, with part adjoining stamp at base and large sheet margin at left, lightly cancelled with indistinct barred numeral. S.G. 58, cat. £1,000. Photo. £800-£1,000
- 2801 ○ 6d. purple, used block of four, cut square with margins on two sides, a few imperfections. S.G. 60. Photo. £300-£400

Surface Printed

1855 – 57



2803



2804



2805

- 2802 4d. carmine watermark small garter used (4), on white paper used, medium garter overprinted "SPECIMEN" type 2 (2), used (3), watermark large garter used, strip of three, pair and seven singles, 6d. used pair, twelve singles, 1s. used pairs (2), seven singles, very mixed condition. S.G. 62-73. £700-£900
- 2803 S **Watermark medium garter** 4d. carmine on thick, highly glazed, deeply blued paper, overprinted "SPECIMEN" type 2 vertically, fine with gum. S.G. 63s. Photo. £300-£400
- 2804 ▲ **Watermark emblems** 6d. lilac on azure paper, used on small piece. S.G. 70a. Photo. £80-£100
- 2805 ☒ - 1s. pale green wing margin block of twelve used on 1862 (Aug. 1) entire to Lima, imperfections including three stamps defective, endorsed via Southampton and Panama, with Panama Aug. 22 transit. *The second largest multiple known on cover.* Richter Certificate (1994). S.G. 73. Photo. £700-£800



Ex 2806



2810



2812



2813

1861 Unissued

- 2806 S 3d. rose plate 2, state 1 with shaded spandrels FF and JE, vertically overprinted "SPECIMEN" type 2, also AH with watermark inverted, part gum, all with faults. S.G. Spec. J25A. Photo. £300-£400

1862 – 64



2808



2811

- 2807 **Watermark emblems** 3d. rose plate 2 NI overprinted "SPECIMEN" type 5, 3d. unused (4), used (2), 4d. unused, used (9), 6d. JJ overprinted "SPECIMEN" type 5, 6d. unused, used pair and six singles, 9d. unused (3), used, 1s. TB overprinted "SPECIMEN" type 5, used pair and five singles, very mixed condition. S.G. 75-91. £700-£900
- 2808 ○ **Watermark large garter** 4d. pale red pl. 3 KG-LI used block of six cancelled by "AU 16/62" Edinburgh duplexes, a few short perfs. in places but a rare item. *The equal largest recorded used multiple (the other being QD-RF).* Photo. £300-£320
- 2809 ☒ - 4d. pale red plate 4 AA-BA pair (BA damaged), AB-CB strip, used on 1865 (Jan. 13) cover (faults), with 1858-76 2d. plate 9 JL, from Nottingham to Italy, tied by Nottingham duplexes. *Stated to be the second largest multiple of 4d. plate 4 on cover.* Photo. £250-£300
- 2810 ★ **Watermark emblems** 9d. bistre plate 2 AK, fine mint. S.G. 86, cat. £5,250. Photo. £600-£700
- 2811 ○ - 9d. bistre plate 2 FI-GL used block of eight with wing margin at left, individual "WC/9" cancellations, a few blunt perfs. at left and right. *The equal record multiple (two others believed to exist) and rare thus. Important exhibition item.* Cat. as individuals £5,138+. Photo. £1,000-£1,200
- 2812 ★ - 9d. straw plate 2 OK, part original gum, very minor traces of toning, otherwise fine. S.G. 87, cat. £4,000. Photo. £500-£600
- 2813 ★ - 1s. green plate 1 FD, mint with part gum, fine. S.G. 90, cat. £3,200. Photo. £600-£700
- 2814 ☒ - 1s. green plate 1 LJ-LL strip of three, used on 1864 (May 31) entire from Liverpool to Buenos Aires, endorsed "Per Steamer Uruguay Paid", tied by Liverpool duplexes, blue crayon "11" (just touching LJ), fine. Photo. £250-£300

1865 – 67

- 2815 Range of unused or part gum surface printed, comprising 4d. (7), 6d. (3) and 1s., varied condition. (11) £600-£700



2809



2814

- 2816 A used collection, incl. 3d. plate 4 (6), 4d. plate 7 singles (2) and pair, plate 8 (6), plate 9 (6), plate 10 (6), plate 11 singles (7) and pair, plate 12 singles (8) and pair, plate 13 (4), plate 14 (5), 6d. plate 5 singles (7, one with watermark inverted) and pair, plate 6 (6), 9d., 1s. singles (8), pairs (3) and strip of four, etc., varied condition. (95)
£800-£1,000
- 2817 A selection on stockleaves, incl. 4d. unused (9), 6d. unused, 9d. used (23), etc., mixed condition. (41) S.G. 92-101.
£400-£500
- 2818 ☒ **Watermark emblems** 3d. used on two covers, the first 1866 to Liverpool, the second 1867 to Amsterdam one in combination with 1d. red.
£80-£100
- 2819 ☒ **Watermark large garter** 4d. used on a group of covers incl. four pairs, combinations with 1d. reds etc. (17 items)
£150-£200
- 2820 ☒ **Watermark emblems** 6d. on group of covers incl. example used with 2d. blue on cover to Paris, two examples on mourning envelope to Australia, etc. (6 items)
£100-£150
- 2821 ☒ - 1s. QC-QD pair, some faults, used on 1865 cover to U.S.A.
£80-£100
- 2822 No lot.

1867 – 80 Watermark Spray

- 2823 A selection on stockleaves, incl. 3d. unused (7), 6d. plate 6 unused, 6d. plate 8 unused (4), plate 9 unused (2), 9d. overprinted "SPECIMEN", unused (2), 10d. overprinted "SPECIMEN", 1s. plate 4 unused (2), plate 5, 6 and 7 unused, 2s. blue overprinted "SPECIMEN", 2s. pale blue unused, 2s. with inverted watermark used, etc., very mixed condition. (83) S.G. 102-120.
£1,200-£1,500
- 2824 ○ An unused group, comprising 3d. (4), 6d. (4), 9d. and 1s., varied condition.
£400-£500
- 2825 ○ A collection on leaves, incl. 3d. plate 4 (3), plate 5 singles (4) and pairs (2), plate 6 (5), plate 7 singles (4) and pair, plate 8 singles (3), pairs (2) and strip of three, plate 9 (4), plate 10 (5), 6d. plate 6 (10), plate 8 singles (18) and pairs (2), 9d. (5), 10d. (5), 1s. plate 4 singles (7) and pair, plate 5 (10), plate 6 (14), plate 7 (4), 2s. blue (13), range of telegraphic cancellations, etc. (139)
£800-£1,000
- 2826 ☒ 3d. on group of covers, incl. two examples on 1871 cover to Philadelphia, pair on 1872 cover to France, etc. (13 items)
£100-£150
- 2827 ○ 3d. deep rose plate 8 ME-MH strip of four used with neat Plymouth c.d.s's, fine. S.G. 103. Photo on page 110.
£150-£200
- 2828 ☒ 6d. on group of covers, incl. one in combination with 1d. red on 1868 cover to Malta, pair used on 1869 cover to Naples, pair on 1871 mourning cover to New Zealand, etc. (13 items)
£250-£300

1867 – 80 continued

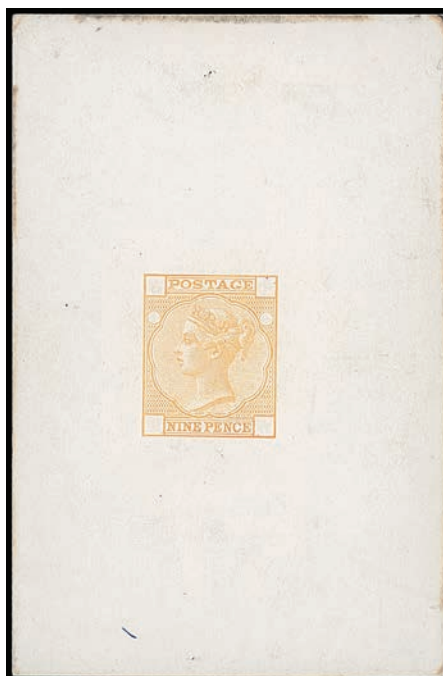

- 2829 P 9d. De La Rue die proof (type B, without corner letters and plate numbers) in orange-yellow on white glazed card and endorsed "2 Anna" on reverse. Very rare, perhaps only one or two examples in this colour in private hands. Photo. £2,000-£2,500



2830



2827



2831

- 2830 ✉ 9d. straw plate 4 SE-SG strip, used on 1872 (July 12) cover from London to Tasmania, tied by London duplexes, with Tasmania receiving mark on the reverse. Stated no larger franking on cover known. S.G. 110. Photo. £500-£600
- 2831 ★ 10d. red-brown plate 1 SF, part gum, fine. S.G. 112, cat. £3,600. Photo. £600-£700
- 2832 F 1s. green Stock Exchange forgery plate 5 EA, used with "JU 23 72" c.d.s., trace of toning, otherwise fine. S.G. Spec. cat. £850. Photo. £150-£200
- 2833 F - Plate 5 FK, used with "JU 16 72" c.d.s., trace of toning otherwise fine with two genuine for comparison. S.G. Spec. cat. £850. Photo. £150-£200



2832



2833



2834

- 2834 F 1s. **green Stock Exchange forgery** Plate 5 PS (impossible lettering), fine used on piece with "JU 3/72" c.d.s., scarce. S.G. Spec. cat. £1,500. Photo. **£500-£600**

- 2835 ○ 田 2s. dull blue AK-BL block of four, good used. S.G. 118, cat. £900. **£80-£100**



2836



2837



2838



2839

- 2836 ○ 2s. brown ME, used, trimmed wing margin at left, fine. S.G. 121, S.G. £4,250. Photo. **£300-£350**
- 2837 ○ 2s. brown FK, fine used. S.G. 121, cat. £4,250. Photo. **£600-£700**
- 2838 ○ 2s. brown JD, trimmed wing margin at right, good used. S.G. 121, S.G. £4,250. Photo. **£300-£400**
- 2839 ○ 2s. brown PI, used, faults. S.G. 121, S.G. £4,250. Photo. **£150-£200**



2839A



2842

1872 South Kensington Exhibition

- 2839A P Incomplete (no corner letters) 3d. die proof in mauve on white matt card produced by De La Rue, fine. *Rare, perhaps only one or two examples in this colour in private hands.* Photo. **£1,200-£1,500**

1872 – 73 Watermark Spray

- 2840 A used collection on leaves, incl. 6d. chestnut plate 11 singles (10) and pair, example on cover, plate 12 (2), 6d. grey unused (2) and used (4), etc., varied condition. (21) **£400-£500**
- 2841 6d. a selection, incl. 6d. pale chestnut plate 11 unused (2), plate 12 unused, 6d. grey plate 12 overprinted "SPECIMEN", 6d. grey unused (2), etc., mixed condition. S.G. 122-125. **£500-£600**
- 2842 ★ 6d. pale buff plate 12 PA, part gum, fine. S.G. 123, cat. £3,400. Photo. **£500-£600**

1867 – 78 Watermark Maltese Cross



– 2845 –



– 2847 –



2849

- 2843 5s. rose plate 1 AD overprinted "SPECIMEN" type 6, also examples unused and used (6), 10s. used (2, one on piece), poor to fair. (10) £700-£900
- 2844 ○ 5s. pale rose plate 1 (4) and plate 2 (2), poor to good. (7) £200-£250
- 2845 ○ 5s. pale rose plate 1 BA, plate 2 EA, good used, slight faults. The former with Carraro certificate (2004). S.G. 127, cat. £2,175. Photo. £120-£150
- 2846 ○ 5s. pale rose plate 1 BH and plate 2 AC, used, fine. S.G. 127, cat. £1,925. £250-£300
- 2847 ○ 5s. pale rose plate 2 ED and 10s. BC, good used. S.G. 127, 128, cat. £2,875. Photo. £200-£250



- 2848 ★ 5s. pale rose plate 2 EJ, part gum, fine. S.G. 127, cat. £15,000. Photo. £1,500-£2,000
- 2849 ○ 5s. pale rose plate 2 HC, fine used with Gravesend c.d.s. Photo. £200-£250
- 2850 ○ 10s. greenish grey BJ and HE, used, imperfections. S.G. 138, cat. £6,400. Photo. £300-£400
- 2851 ○ No lot.



- 2852 P 10s. greenish grey CE, imprimatur, fine and of very fresh appearance. S.G. Spec. 124, cat. £35,000. Photo also on back cover. £8,000-£10,000
- 2853 ○ 10s. greenish grey DG, good used, slightly soiled. S.G. 128, cat. £3,200. Photo. £150-£200
- 2854 ○ 10s. greenish grey FH, used, small tear. S.G. 128, cat. £3,200. Photo. £120-£150
- 2855-56 No lots



Ex 2850



2853



2854



2857

- 2857 ○ £1 brown-lilac BA, fine used with Liverpool c.d.s, minor wrinkling. S.G. 129, cat. £4,500. Photo. £400-£500
- 2858 ○ £1 brown-lilac GD, fine used. S.G. 129, cat. £4,500. Photo. £600-£700
- 2859 ○ £1 brown-lilac GJ, good used, centred low. S.G. 129, cat. £4,500. Photo. £200-£250



2858



2859



2860

1882 – 83 Watermark Large Anchor on Blued Paper

- 2860 S £1 brown-lilac EE overprinted "SPECIMEN" type 9, fresh with large part original gum. P.T.S. certificate (2023) states "diagonal crease on bottom left corner, tone spots at top, added perforations at left hand side and top". S.G. 132s, cat. £12,500. Photo. £300-£400



- 2861 ○ £1 brown-lilac EG with deep colour and centrally struck "LONDON/JU 28/85" c.d.s. An exceptional example of this rare stamp. B.P.A. certificate (1988). S.G. 132. Photo also on back cover. £10,000-£12,000

1882 – 83 Watermark Large Anchor on White Paper

- 2862 ○ 5s. rose plate 4 (7, one perfin), 10s. EA, FC, £1 FB, used, poor to good. S.G. 134-137. £600-£800
- 2863 ○ 5s. rose plate 4 (5) and 10s., varied condition. £800-£1,000
- 2864 ○ 5s. rose plate 4 AG and BG, good used. S.G. 134. Photo on page 114. £250-£300
- 2865 ○ 5s. rose plate 4 DC and DD, both with ironed creases, otherwise good used. S.G. 134. Photo on page 114. £300-£400
- 2866 ○ 5s. rose plate 4 DH, c.d.s. used, imperfections S.G. 134. Photo on page 114. £200-£250
- 2867 ○ 5s. rose plate 4 EA, good used. S.G. 134. Photo on page 114. £350-£400

1882 – 83 Watermark Large Anchor on White Paper continued



– 2864 –

– 2865 –



2866

2867

2868

2869

- 2868 ○ 10s. greenish grey AG, fine used. S.G. 135, cat. £4,000. Photo. £500-£600
- 2869 F 10s. greenish grey FD forgery on watermarked paper, perf. 14, unused, some blunted perfs., otherwise fine. R.P.S. certificate (2003). Photo. £250-£300



2870

2871

- 2870 ○ £1 brown-lilac AD, good used, small crease, otherwise fine. S.G. 136, cat. £7,000. Carraro certificate (2004) states "defective at top". Photo. £400-£500
- 2871 ○ £1 brown-lilac EB used, faults, centred lower left. S.G. 136, cat. £7,000. Photo. £150-£200
- 2872 F £5 orange AA forgery perf. 14 on unwatermarked paper, 'unused', fine and unusual. £150-£200
- 2873 F £5 orange AA forgery perf. 14 on watermarked paper, 'used' with fake Jersey c.d.s., unusual. 150-£200



2874

2875

- 2874 ○ £5 orange AC, used with heavy indistinct cancellations. S.G. 137, cat. £3,500. Photo. £300-£400
- 2875 ○ £5 orange AE, used with Manchester c.d.s., fine. S.G. 137, cat. £3,500. Photo. £800-£1,000



2876



2877

- 2876 ○ £5 orange BE, fine used with central Glasgow c.d.s., trace of crayon, crease. S.G. 137, cat. £3,500. Photo. £400-£500
- 2877 ○ £5 orange BL, fine c.d.s. used. S.G. 137, cat. £3,500. Photo. £700-£800



2878



2879

- 2878 ○ £5 orange CI, fine used with central Glasgow c.d.s. S.G. 137, cat. £3,500. Asinelli certificate (2006). Photo. £700-£800
- 2879 ○ £5 orange II, fine used. S.G. 137, cat. £3,500. Photo. £500-£600

1873 – 80



2882



2883



2884



2885

- 2880 A selection on stockleaves, incl. 2½d. rosy mauve plate 1 unused (3), plate 3 unused, plate 17 used (3), 6d. plate 13 unused (4), plate 14 unused (2), plate 16 unused (3), plate 17 unused (4), 1s. green unused pair, 1s. orange-brown plate 13 unused, overprinted "SPECIMEN" (2), used (2), 4d. sage-green plate 15 unused, plate 126 unused (2), 8d. orange used (6), etc., very mixed condition. (103) S.G. 138-156. £1,200-£1,500
- 2881 ★ **Watermark anchor on white paper** 2½d. plate 2 DF unused, and 1880-81 1½d. mint, fine. S.G. 139, 167. £100-£150
- 2882 ★ **Watermark spray** 6d. grey plate 17 IL, small part gum, fine. S.G. 146, cat. £950. Photo. £150-£200
- 2883 ★ - 1s. green plate 8 BA, mint, fine. S.G. 150, cat. £825. Photo. £100-£120
- 2884 ○ - 1s. orange-brown plate 13 DC, watermark inverted, good used. Cat. £1,800. Photo. £350-£400
- 2885 ★ **Watermark large garter** 4d. vermilion plate 15 BG, part gum, fine. S.G. 152, cat. £3,000. Photo. £400-£500
- 2886 - 4d. vermilion plate 15 KA, plate 15 TJ, plate 15 HJ, plate 16 JJ and MB used, plate 17 GA, mainly good to fine used, and 1873-80 watermark large garter 8d. orange plate HE and RJ, used, some faults. *Sold on behalf of Cancer Research UK.* £200-£250

1873 – 80 Watermark Large Garter continued



2887



2888

- 2887 ★ - 4d. sage-green plate 15 OA, part gum, fine. S.G. 153, cat. £1,600. Photo. £250-£300
- 2888 ★ - 4d. sage-green plate 15 OC, mint, very mild creasing, otherwise fine. S.G. 153, cat. £1,600. Photo. £250-£300
- 2889 ○ - 8d. orange GH and SD, fair to good used. S.G. 156. £70-£80

1880 – 83 Watermark Crown

- 2890 ★ 4d. grey-brown plate 18 FG, mint, creasing, otherwise fine. S.G. 160, cat. £450. Photo. £100-£150
- 2891 ○ 4d. grey-brown plate 18 LG, watermark inverted, fine used. S.G. 160wi, cat. £650. cat. £650. Photo. £120-£150
- 2892 ☒ 1s. orange-brown plate 13 AK-BK and AL-BL pairs (AL corner missing), used with 1880-81 2d. pale rose on 1882 (Apr. 6) cover registered from Birmingham to Cape Town, tied by "75" barred numerals and below oval "REGISTERED/BIRMINGHAM" datestamp, all in blue. *Believed that just one other cover with four 1s. values is known.* Photo. £400-£500



2894

2890

2891

2892

1880 – 81 'Provisional' Issue

- 2893 ★ ½d. to 5d., mint, top value with stain, otherwise mainly fine. S.G. 164-169. £180-£200
- 2894 P 2d. die proof in black on glazed card (92 x 60mm), endorsed "BEFORE HARDENING" in red and dated "27 JUL 80". Photo. £450-£500

1881 One Penny Lilac

- 2895 A selection in a folder, incl. die II imprimatur, range of controls, minor plate varieties, etc. (few 100s) £100-£150

1883 – 84 Watermark Anchor on Blued Paper



- 2896 ★ 2s.6d. lilac AH, fine mint example of this rare stamp. Brandon certificate (2016). S.G. 175, cat. £6,000. Photo. £1,200-£1,500
- 2897 S 2s.6d. BG, MB, ND overprinted "SPECIMEN" type 9, also white paper 2s.6d. AB, IB type 11, 5s. AB type 11, 10s. KF and MF type 9, poor to good. £500-£700



2898



2899

- 2898 S 2s.6d. lilac KG overprinted "SPECIMEN" type 9, fine with full gum. S.G. 175s, cat. £625. Photo. £120-£150
- 2899 O 5s. rose BG, fine used with Winchester c.d.s. and oval G.P.O. cancellation. S.G. 176. R.P.S. certificate (1991). Photo. £800-£1,000



- 2900 ★ 5s. rose CE, mint, very fresh and fine and rare. S.G. 176, cat. £12,500. B.P.A. certificate (2015) and Brandon certificate (2004). Photo. £4,800-£5,000



- 2901 S 5s. rose HG from the top of the sheet, overprinted "SPECIMEN" type 9, a few creases and minor tone spots, slight crease, otherwise fine with full gum. S.G. 176s, cat. £1,600. Photo. £200-£250

1873 – 80 Watermark Anchor on Blued Paper continued



- 2902 ★ 5s. rose ND, mint, slightly disturbed gum, otherwise fine. S.G. 176, cat. £12,500. Brandon certificate (2016).
Photo. £1,500-£2,000



- 2903 ○ 10s. cobalt LD, used with neat oval registered cancellation, fine. Brandon certificate (2022). S.G. 177a, cat. £12,500. Photo also on back cover. £3,500-£4,000

1883 - 84 Watermark Anchor on White Paper



Ex 2905



Ex 2906



2909



Ex 2912

- 2904 ○ 2s.6d. lilac (15), 5s. (13) and 10s. (12), used, mixed condition. £600-£800
- 2905 ○ 2s.6d. (6), 5s. (4), and 10s. (4) used, slightly varied condition. Photo. £300-£400
- 2906 ○ 2s.6d., 5s. and 10s., used, fine. Photo. £150-£200
- 2907 ★ 2s.6d. lilac DD, DH, EB, GG, HE, HF (no gum), KB, 5s. BD and EC (no gum), fair to good. £600-£700
- 2908 ★ 2s.6d. lilac EB, GF, 5s. AG, EE, 10s. DD (2, one overprinted "SPECIMEN" type 9), mint, some creasing, fair to good. £300-£400
- 2909 ☆ 2s.6d. deep lilac on blued paper (white paper period) LC, unused (regummed), fine. Brandon certificate (2022) notes "regummed". S.G. 179a, cat. £9,500 for mint. Photo. £400-£500
- 2910 ○ 5s. rose ME-NH used block of eight with individual Middlesborough "SP 12/88" c.d.s's, faint creases and tiny tone spot only visible from reverse, scarce multiple. Cat. £3,000+. Photo. £500-£600
- 2911 ○ 5s. rose LA-LD strip of four, used with neat central c.d.s's, one stamp with crease, otherwise fine. S.G. 180, cat. £1,000+. Photo. £200-£250
- 2912 ○ 5s. rose and 10s. ultramarine, fine used with central c.d.s's. Photo. £100-£150



- 2913 ○ 10s. cobalt IH, fine c.d.s. used with Great Howard Street Liverpool “MY 31 1885” c.d.s., superb and of extremely fine appearance. Brandon certificate (2017). S.G. 182, cat. £8,250. Photo. £2,500-£3,000



- 2914 ○ 田 10s. pale ultramarine CC-DD used block of four with individual Quayside Newcastle on Tyne c.d.s.'s for “MY 30/89”, small faint stain on one and another with faint crease only visible from reverse, scarce. Cat. £3,500. Photo. £700-£800



2910



2911

1873 – 80 Watermark Anchor on White Paper continued



2917



2916



2918

- 2915 ○ 10s. ultramarine AF, EF and IE, good to fine used. S.G. 183. £120-£150
- 2916 ○ 田 10s. ultramarine BG-CH fine used block of four, with c.d.s.'s, and boxed cancellations. S.G. 183, cat. £2,100. Photo. £400-£500
- 2917 ✱ 10s. ultramarine HE, fine and fresh unmounted mint. S.G. 183, cat. £2,250+. Photo. £1,500-£2,000
- 2918 ○ 10s. pale ultramarine HE, used with central c.d.s., a little soiled. S.G. 183a, cat. £550. Photo. £80-£100



- 2919 ✱ 10s. ultramarine HH, fine unmounted mint corner example, hinged in selvage. S.G. 183, cat. £2,250+. Photo. £1,500-£2,000

1884 Watermark Crowns



2920



2921

- 2920 ○ £1 brown-lilac AB, heavily used with barred cancellations. S.G. 185, cat. £3,000. Photo. £150-£200
- 2921 ○ £1 brown-lilac BD, very lightly cancelled, fine. S.G. 185, cat. £3,000. Photo. £300-£350



2922



2923



2924



2925



2926



2927



Ex 2928



2929



2930



2931

- | | | | |
|------|---|---|-----------|
| 2922 | ○ | £1 brown-lilac CB, good used, major faults and repair. S.G. 185, cat. £3,000. Photo. | £80-£100 |
| 2923 | ○ | £1 brown-lilac CD, fine used. S.G. 185, cat. £3,000. Photo. | £300-£350 |
| 2924 | S | £1 brown-lilac FD overprinted "SPECIMEN" type 9, minor corner perf. crease, otherwise fine with large part original gum, excellent colour. S.G. 185s, cat. £2,800. Photo. | £500-£600 |
| 2925 | ○ | £1 brown-lilac JA, fine used. S.G. 185, cat. £3,000. Photo. | £300-£400 |
| 2926 | ○ | £1 brown-lilac JC with frame broken, a fair used example with oily cancellations. S.G. 185a, cat. £5,000. Photo. | £300-£350 |
| 2927 | ○ | £1 brown-lilac JC with frame unbroken, a good used example with oily London squared circles cancellations. S.G. Spec. K15taa. Photo. | £200-£250 |
| 2928 | ○ | £1 brown-lilac LC, OC, QC, used all with faults. S.G. 185. Photo. | £500-£600 |
| 2929 | F | £1 brown-lilac PB, a good forgery with simulated watermark, unused, fine. Photo. | £150-£200 |
| 2930 | ○ | £1 brown-lilac QB, good used, faults. S.G. 185, cat. £3,000. Photo. | £120-£150 |
| 2931 | ○ | £1 brown-lilac RD, used with oval cancellation, fine. S.G. 185, cat. £3,000. Photo. | £300-£400 |

1884 Watermark Crowns continued



2933



2934

- 2932 ○ £1 brown-lilac TA with frame broken, two used examples, one perfin, other with faults and repaired. S.G. 185a. £100-£150
- 2933 ○ £1 brown-lilac TA without frame breaks (plate 3) lightly used, some imperfections, otherwise fine. S.G. Spec. K15taa, cat. £3,500. Photo. £200-£250
- 2934 ○ £1 brown-lilac TC, fine used. S.G. 185, cat. £3,000. Photo. £300-£400

1888 Watermark Orbs Error



- 2935 ○ £1 brown-lilac HB and TB used, both with perf. faults and imperfections. S.G. 1286. Photo. £500-£600



2936



2937

- 2936 £1 brown-lilac IB, fine used, repair at right. S.G. 186, cat. £4,500. Photo. £400-£500
- 2937 ○ £1 brown-lilac JC plate 2 showing frame breaks, with oval datestamps, a few imperfections, otherwise good S.G. 186a, cat. £7,500. Photo. £400-£500



2938



2939

- 2938 ○ £1 brown-lilac QD, good used. S.G. 186, cat. £4,500. Photo. £300-£400
- 2939 ○ £1 brown-lilac TA with broken frame, a good used example, slightly soiled. S.G. 186a, cat. £7,500. Photo. £400-£500

1883 – 84 'Lilac and Green' Issue

- 2940 ★ ½d. (2), 1½d., 2½d., 3d., 4d., 5d., 6d., 9d. and 1s., with part gum, slightly varied condition. £400-£500
- 2941 P 1½d. die proof without corner letters, in black on glazed card (92 x 60mm) dated "4 AUG 83" and stamped "BEFORE HARDENING", fine. Photo. £450-£500



- 2942 P 1½d. CF colour trial, perf. 14 on unwatermarked paper, with gum, crease, otherwise fine. B.P.A. certificate (1973). Photo. **£150-£200**
- 2943 P 2½d. AH green on buff colour trial, perf. 14 on unwatermarked paper, minor gum creases, otherwise fine with large part original gum. B.P.A. certificate (1968). Photo. **£100-£150**
- 2944 O 3d. IG and 1s. KE, fine c.d.s. used. S.G. 191, 196, cat. £425. **£80-£100**
- 2945 O B 6d. dull green block of eleven ER-GT, HS-HT individually cancelled with strikes of framed "270" telegraphic cancellations, some adhesions on reverse, HT with faint corner crease and small red ink mark. *The fourth largest multiple believed to have survived.* Cat. £2,920+. Ex Ffooks. Photo. **£500-£600**
- 2946 O B 1s. dull green KE-OF used block of ten with circular "1469" cancellations, faint creasing in left column and small ink mark on reverse of two. *A scarce multiple, single blocks of twelve, sixteen and twenty being the only larger surviving examples.* Ex Ffooks. Cat. £4,350+. Photo. **£600-£700**
- 2947 S 1s. dull green NC, perf. 12 overprinted "SPECIMEN" type 9, fine with gum. S.G. Spec. K26t, cat. £625. Photo. **£100-£150**

1887 - 92 'Jubilee' Issue

- 2948 A selection, incl. to both 1s. mint and used, £1 used, etc., mixed condition. (38) **£250-£300**
- 2949 A range incl. values to 1s. green mint, £1 used, etc., varied condition. (13) Photo on page 125. **£150-£200**
- 2950 A range to 1s. green mint and used and 1s. green and carmine used, incl. shades, 5d. die I used, etc. (34) **£150-£200**

1887 – 92 ‘Jubilee’ Issue continued



Ex 2954



2958



2959



2961

- 2951 Mint and used range on leaves, incl. values to both 1s., slightly varied condition. (110) £80-£100
- 2952 ○ Used range to 1s. green (3), 1s. green and carmine (3) and £1, slightly mixed condition. (56) £200-£250
- 2953 Selection comprising 1½d. head plate imperforate plate proof in blue for Reply Paid essays, single on gummed watermarked paper, 3d. black on green imperforate plate proof on ungummed poor quality paper block of four and pair, range of cancellations to 1s., also a range of 1d. lilacs, mixed condition. (100s) £120-£150
- 2954 ☉ ½d. to 1s. and 1900 ½d. and 1s. set, unmounted mint, mainly fine. (14) Photo. £150-£200
- 2955 ½d. vermilion, a collection on leaves, incl. ½d. with inverted watermark mint, controls with Army Official ½d. with “O” control mint, cancellations, covers and cards, also a range of Revenues, etc. (100s) £200-£250
- 2956 ▲ 3d. purple on orange horizontal strip of four, strip of three and two pairs with ½d. and 2½d. (some faults) tied to piece (one further stamp missing) by large double ring “ARMY POST OFFICE/SOUTH AFRICA” c.d.s. *Only one larger multiple of the 3d. on piece believed to exist.* £100-£120
- 2957 ○ 4½d. green and deep bright carmine, very fine used with light c.d.s., very scarce. Brandon certificate (2002). S.G. 206a, Spec. K34(3), cat. £650. £180-£200
- 2958 ★ 5d. die I, mint, fine. S.G. 207, cat. £800. Photo. £200-£250
- 2959 ★ 5d. die I, mint, short perf. and light gum toning, otherwise fine. S.G. 207, cat. £800. Photo. £150-£200
- 2960 ▲ 6d. purple on rose-red irregular used block of eighteen each with “C C/&Co” perfin, tied to piece by indistinct London double ring cancellations, a scarce multiple. Cat. £264+. £60-£70
- 2961 ★ 10d. dull purple and deep dull carmine, fine and fresh mint, very heavy hinge. Hendon certificate (2022). S.G. 210a, cat. £625. Photo. £70-£80
- 2962 No lot
- 2963 ○ 1s. dull green used block of sixteen (4 x 4) fine used with neat Ayr “MR 16/97” c.d.s.’s. S.G. 211. *Only one larger used multiple (a block of twenty) is believed to exist.* Photo. £400-£500
- 2964 ○ 1s. dull green block of ten (2 x 5), used with neat strikes of “PICCADILLY/DOWN ST. NO.26 B.O.” c.d.s.’s, three stamps with blue crayon, otherwise fine with good colour. S.G. 211. £150-£200
- 2965 ○ £1 green AA, fine used. S.G. 212, cat. £800. Photo. £80-£100
- 2966 ○ £1 green AD and KB, good used. S.G. 212. £150-£200
- 2967 ○ £1 green DC, fine used, minor creasing. S.G. 212, cat. £800. Photo. £80-£100



- 2968 S £1 green EC imperforate and overprinted “SPECIMEN” type 9, light horizontal crease at top otherwise fine and fresh with original gum. S.G. Spec. K17s, cat. £6,500. Photo. £800-£1,000
- 2969 ○ £1 green HB, good used. S.G. 212, cat. £800. Photo. £70-£80



- 2970 £1 green JC plate 2 showing broken frame, a superb mint example. Brandon certificate (2020). S.G. 212a, Spec. K17a. Photo also on back cover. £4,000-£5,000



2963



Ex 2949



2965



2967



2969



2975

- 2971 ○ £1 green JC plate 2 two good used examples, with variety unbroken frame. S.G. Spec. K17aa. Photo on page 126. £250-£300
- 2972 ○ £1 green JC plate 2 two used examples, one with variety broken frame, other with unbroken frame, a few imperfections. S.G. 212a. Photo on page 126. £200-£250
- 2973 ○ £1 green JC plate 2 two used examples, with variety broken frame, a few imperfections. S.G. 212a. Photo on page 126. £200-£250
- 2974 ○ £1 green JC three examples with frame unbroken, two showing early stages of frame break used, poor S.G. Spec. K17aa. £150-£200
- 2975 ★ £1 green KA, mint, fine. S.G. 212, cat. £3,500. Photo. £600-£700
- 2976 ☆ £1 green KB, a good example with part original gum, some ink marks on gum, minor creasing. S.G. 212, cat. £2,500. Photo. *To be sold on behalf of the BMS Stamp Bureau charity.* £250-£300
- 2977 ○ £1 green KD, fine used. S.G. 212, cat. £800. Photo. £80-£100
- 2978 ○ £1 green LA, fine used. S.G. 212, cat. £800. Photo on page 126. £100-£120

1887 – 92 ‘Jubilee’ Issue continued



– 2971 –



– 2972 –



– 2973 –



2977



2978



2979



2980



2981



2982

- 2979 ○ £1 green NA, fine used. S.G. 212, cat. £800. Photo. £80-£100
- 2980 ○ £1 green ND, fine used. S.G. 212, cat. £800. Photo. £100-£150
- 2981 ○ £1 green SC, fine used, minor creasing. S.G. 212, cat. £800. Photo. £80-£100
- 2982 ○ £1 green TA with broken frame, used, slight horizontal crease, otherwise fine. S.G. 212a, cat. £2,000. Photo. £250-£300
- 2983 ○ £1 green TA two examples, one with frame unbroken, other with broken frame, poor used. £150-£200
- 2984 ★ ■ ½d. dull blue-green, with lead chromate in ink causing characteristic ‘jet black’ reaction under UV lamp block of twelve, mint with ten stamps unmounted. Hendon certificate (2022) notes “stamp 1, row 1-3, creased”. Hendon retail approx. £85 each. S.G. Spec. K28(1) var. £70-£80



- 2985 ○ ㊞ 1s. green and carmine used block of eight (4 x 2) tied to small piece by London hooded "OC 4 00" datestamps. Scarce, only four larger multiples believed to exist. S.G. 214, cat. £1,400+. Photo. **£260-£300**

Officials

- 2986 A selection on leaves, incl. Admiralty Official 1903 ½d. stationery card unused, Army Official 1896-1901 ½d. vermilion mint block of four, one with variety "OFFICIAL", Office of Works 1902 Office of Works envelope, franked by 1896-1902 1d. lilac, Q.V. to Q.E.II range of Commercial overprints, etc. (100s) **£500-£600**
- 2987 K.E.VII selection incl. Inland Revenue 1s. used, Office of Works 1d., 2d. and 2½d. used, Army 6d. mint and used, Board of Education 2½d., Royal Household ½d., Admiralty 1903 1½d., 3d., 1903-04 3d., used etc.. Cat. approx. £4,000. **£300-£400**
- 2988 A mainly used selection of multiples in an album, incl. Army Official 1896 ½d. (10) used on piece, Admiralty Official 1903 ½d. mint corner strip of three, etc. (70) **£150-£200**
- 2989 A small Q.V. to K.E.VII group, mint and used, incl. Government Parcels 1891-1900 4½d. mint, etc., not all guaranteed. (18) **£150-£200**
- 2990 **Inland Revenue:** A mint and used Q.V. selection, incl. values to 1s., not all guaranteed, mixed condition. (11) **£100-£150**
- 2991 ○ - 1902-04 1s. dull green and carmine fine used. S.G. O24, cat. £900. Photo on page 128. **£150-£200**



- 2992 ☆ **Inland Revenue:** 1902 5s. bright carmine variety raised stop after "R", unmounted mint example from the upper left corner of the sheet and hinged in margin only. *Possibly the finest known example of this rare stamp.* R.P.S. certificate (2011). S.G. O25a Spec. MO6a, cat. £42,000 for mounted. Photo also on back cover. **£22,000-£25,000**

Officials continued



2991

2993

- 2993 ○ 田 **Office of Works:** 1902-03 1d. scarlet, block of four, used with parcel cancellations. S.G. O37, cat. £900. Photo.
£180-£200
- 2994 ○ **Government Parcels:** A small used range, incl. 1883-84 6d., 9d., 1887-90 9d., 1s., 1891-1900 1s., etc., not all guaranteed, slightly varied condition. (10)
£200-£250
- 2995 ✉ - 1902 (ca.) two printed parcel tags to Dalkeith from the G.P.O. Edinburgh, one bearing 1887-90 9d. and 1902 2d., the other with 1891-1900 1d., 1902 2d. and 6d., with Edinburgh roller cancellations. Rare frankings. Photo.
£300-£400

King Edward VII

- 2996 A mint and used collection from 1902 to 1913 on stockleaves, incl. a good range of shades, values to £1 dull bluish green mint (crease), £1 deep green used, officials, etc., mixed condition. (few 100s)
£1,000-£1,200
- 2997 A comprehensive collection of perfins in five stockbooks, incl. values to 2s.6d. (72 different), 5s. (19 different), 10s. (3 different) and £1, Board of Trade perfins (7), many different companies, etc. (approx. 11,500)
£1,000-£1,200
- 2998 A collection in a stockbook, incl. range of shades to 1s. mint (4), used (26), 2s.6d. used (11), 5s. used (5), 10s. used (3, one is perfin), £1 used, officials with Admiralty 1904 (Feb.) 1½d. mint (crease) with Brandon certificate (2008), Royal Household 1902 ½d. mint (2), used, 1d. mint and used, etc., mixed condition. (few 100s)
£700-£900
- 2999 A used range to 9d. (6), 10d. (7), 1s. (5), 2s.6d. (6), 5s. (2), 10s. (2) and £1, etc., varied condition. (80)
£400-£500
- 3000 A used range on leaves, incl. values to 2s.6d. (3), 5s. (2) and 10s., also a range of the 1887-82 'Jubilee' issue to 1s. green used (3), etc., slightly varied condition. (117)
£300-£400
- 3001 A mainly used range, incl. values to 1s. (6), 2s.6d. and 5s. used, values to 2s.6d. (2) mint, ½d. with St Andrew's Cross label mint, etc., slightly varied condition. (60)
£300-£400
- 3002 A selection written up on leaves, incl. values to 1s. mint and 5s. (2) and 10s. used, range of cancellations, Harrison perf. 14 x 15 set mint, etc., varied condition. (137)
£200-£250
- 3003 A collection of covers and cards in a folder, incl. postal stationery with cut-outs, registered mail, postcards with London Life series, Christmas day cancellations, etc. (187 items)
£200-£250
- 3004 Controls, a selection of blocks, strips and singles, incl. perf. types, some used, etc. (few 100s)
£100-£120
- 3005 A mint range, incl. controls (11), 1½d., 2d., 2½d. and 5d. blocks of four, etc., varied condition. (46)
£100-£150
- 3006 A collection of covers and cards all perfins in a folder, incl. 1907 two 'round the world' postcards by the same person, sent to New Zealand via San Francisco and return, registered mail, etc. (48 items)
£80-£100

- 3007** ○ ㊞ Selection of used multiples incl. 1902-10 2½d. block of sixteen with London rubber c.d.s., 7d. block of 27 (9 x 3, the equal record multiple) with Guernsey c.d.s's, 9d. block of eight with "A E" perfins and with London registered oval datestamps, and 1911-13 6d. block of ten (5 x 2) with Porlock c.d.s's, and 1s. block of four with indistinct double ring datestamps, mostly fine. **£500-£600**
- 3008** ○ ㊞ Selection of used blocks of four from various printings inc. ½d. (both colours, one with central cancellation), 1d, 1½d., 2d, 2½d., 3d., 5d., 6d., 7d., 9d., 10d. and 1s. all centrally cancelled, 4d green and brown in a block of six (3 x 2) individually cancelled, also and additional 7d. block of fifteen (5 x 3, with R.P.S. certificate) and 10d. block of six (2 x 3). (79) Cat. approx. £2,250. **£400-£500**

King Edward VII Plate Proofs

- 3009** ☆ P Plate Proofs, range on imperf buff paper in issued colours incl. 4d., 5d. (2, both marginal), 5s. marginal, also 1913 1d. proof on highly surfaced wavy line gummed paper, mainly fine. (5) **£80-£100**
- 3010** ☆ P ½d. blue-green on yellowish paper imperf. on ungummed, unwatermarked paper (5, incl. a marginal block of four). Cat. £700+. **£140-£160**
- 3011** ☆ P Selection incl. 1d. green, carmine (3, multiple impressions) or bright scarlet (both papers) on imperf. on ungummed, unwatermarked paper. (17, incl. three pairs) Cat, £1,200+. **£240-£280**
- 3012** ☆ P 6d. in black on white card, marginal block of eight (4 x 2) and single (creased). (9) Cat. £1,440+. Photo. **£250-£300**



The following five lots come from the Somerset House tinted gum trial. S.G. notes "The white gum of the paper used by Somerset House presented a problem is that it was sometimes difficult to see which side of the paper to print on. In August 1912 the 2/6 dull purple...(was) printed on paper with a greenish tinted gum as a trial. The trials were successful and from July 1913 all Somerset House printings were on paper with a bluish tinted gum".

- 3013** ☆ ㊞ 5d. deep plum and cobalt-blue, block of four with interpanneau labels at top, variety blue tinted gum, unmounted mint, fine. Hendon certificate (2022). Hendon retail £380. S.G. M30 var. **£70-£80**
- 3014** ☆ 9d. deep plum and blue, variety blue tinted gum, unmounted mint, fine. Hendon certificate (2022). S.G. M41(5) var. Hendon retail £395. Photo. **£80-£100**
- 3015** ☆ 10d. dark purple and carmine lower marginal pair, variety blue tinted gum, fine unmounted mint. Hendon certificate (2022). S.G. M44 var. Hendon retail as basic plum shade £520. **£80-£100**
- 3016** ☆ 1s. green and carmine pair, variety blue tinted gum, mint, fine. Hendon certificate (2022) notes "deep bright carmine shade". S.G. M47(5) var. Hendon retail as basic carmine shade £550. Photo. **£80-£100**
- 3017** ☆ 2s.6d. pale dull reddish purple variety blue tinted gum, unmounted mint upper marginal example, fine. S.G. M50 var. Hendon certificate (2022). Hendon retail £1,100. Photo. **£200-£300**

1902 – 10 De La Rue



- 3018 ★ Unmounted mint selection comprising all listed ordinary paper shades to 2s.6d, mainly fine. (29) Cat. £2,000 approx. **£400-£450**
- 3019 ★ ½d. unmounted control group incl. 'D4' multiples with strips from the base of the sheet (all but three stamps removed) with only the margins remaining for Plates 20, 28 and 32, a marginal pair and a corner block of six showing treble perforations at the base, an 'A' control corner pair, a non-imprint corner block of six showing a distinct offset on reverse and 1905 envelope used within London franked both colours of the ½d. **£100-£120**
- 3020 ★ B 1d. bright carmine, corner "B" block of six, mint, creased in selvage, stamps unmounted, fine. Hendon certificate (2022). S.G. M5 var. Hendon retail £195. **£80-£100**
- 3021 ○ 1d. scarlet or bright scarlet selection incl. first day use of 1d. on envelope to Richmond tied "LONDON W.C." c.d.s. a used block of fourteen (7 x 2) with "HURST CASTLE" datestamps, 1903 2s.0½d. booklet intact, single on a piece tied by a 1907 Warrington "X/MAS" datestamp and a 1911 Harrison print used block of four very late use in London in 1938, mostly fine. **£120-£140**
- 3022 ★ Chalk-surfaced papers, unmounted set of the listed shades (only one each of 9d., 1s. and 2s.6d.), mainly fine. (20) Cat. £3,570. **£700-£750**
- 3023 ★ 5d. unmounted positional pieces incl. dull purple and ultramarine corner block of four and a single on chalk-surfaced paper, slate-purple and ultramarine corner pair (4, from different corners with two lower positions showing jubilee line flaws) and corner block of four with plate dot in upper margin and 1911-13 Somerset House deep dull purple and ultramarine interpanneau block of four, mainly very fine. (21) Cat. £1,700. **£300-£340**
- 3024 ★ 10d. very pale purple and carmine (C), lower marginal example, unmounted mint, fine. Hendon certificate (2022). S.G. M43 var. Hendon retail £495. Photo. **£80-£100**
- 3025 1s. dull green and carmine, spectacular paper fold corner error, unmounted and fine, seldom seen on higher denominations, also vertical pair tied by Edinburgh roller cancellations to undated reduced parcel front to Norway. Photo. **£150-£200**
- 3026 ★ 1s. dull green and carmine-pink, unmounted mint, fine. Hendon certificate (2022). S.G. M46 var. Hendon retail £650. Photo. **£100-£150**
- 3027 ★ 1s. dull green and carmine-pink, unmounted mint, fine. Hendon certificate (2022). S.G. Spec. M45(3), cat. £550. Photo. **£80-£100**



- 3028 P 2s.6d. stamp-sized die proof in black on glazed card, ex De La Rue archives. Photo. £800-£1,000
- 3029 2s.6d., 5s. (2) and 10s. mint, also a small group of Q.V. to K.E.VII officials and Hull and Barnsley Railway 2d. green mint, slightly varied condition. £150-£200
- 3030 S 2s.6d. lilac overprinted "SPECIMEN" type 16, fine with gum. S.G. 260s, cat. £400. £70-£80
- 3031 ★ 2s.6d., fine mint. S.G. 260, cat. £275. Photo. £100-£150
- 3032 ○ 2s.6d. dull purple on chalk-surfaced paper, used block of four with individual "FLEET-ST/E.C" datestamps and 1912 Somerset House 5s. carmine used block of four with individual Guernsey datestamps, mainly fine. Cat. £1,900. Photo. £350-£400
- 3033 S 5s. bright carmine (faint creasing only visible from reverse) and 10s. ultramarine (small faint hinge stain at top) both overprinted "SPECIMEN" (type 16) and with large part gum. Cat. £900. Photo. £120-£140
- 3034 ☆ 5s. bright carmine, upper marginal unmounted mint, fine and fresh. S.G. 265, cat. £900. Photo. £200-£220
- 3035 ☆ 5s. deep bright camine (F), fine unmounted mint. Hendon certificate (2022). S.G. M51(2)F. Hendon retail £850. Photo. £150-£200
- 3036 ☆ 10s. ultramarine, unmounted mint, well centred, very fine and fresh. S.G. 265, Cat. £2,000. Photo. £500-£600



Ex 3032



3037

- 3037 ○ 10s. ultramarine used block of four, well centred and with individual London E.C. hooded datestamps, minor discolouration to value tablets at right, very scarce. Cat. £2,500. Photo. £500-£600
- 3038 ○ 10s. ultramarine, fine used. S.G. 265, cat. £500. £80-£100

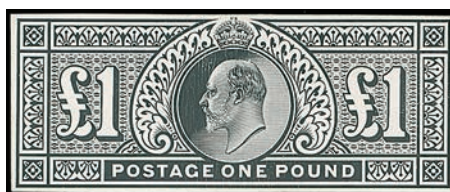

- 3039 P £1 stamp-sized die proof in black on glazed card, ex De La Rue archives. Photo. £1,000-£1,500

1902 – 10 continued



3042



3043



3044



3047



3040



3041



3045



3046

- 3040 S £1 dull blue-green overprinted "SPECIMEN" type 16, with gum, small gum wrinkle, otherwise fine. S.G. 266s, Spec. M55s, cat. £1,400. Photo. £200-£250
- 3041 ★ £1 dull blue-green fine mint. S.G. 266, cat. £2,000. Photo. £400-£500
- 3042 ○ **£1 green used vertical strip of four, well centred with multiple strikes of registered datestamps, very minor wrinkle on lower stamp, rare.** S.G. 266, cat. £3,300. Photo. £1,000-£1,200
- 3043 ○ £1 dull blue-green, used with central Guernsey "JY 22/10" c.d.s., also 5s. bright carmine with large part Jersey "AU 16/05" c.d.s., fine. Cat. £1,045. Photo. £200-£220
- 3044 ○ £1 dull blue-green, fine used with hooded cancellations. S.G. 266. Photo. £100-£150
- 3045 ○ £1 dull blue-green, fine used. S.G. 266. Photo. £100-£150
- 3046 ○ £1 dull blue-green, fine used. S.G. 266. Photo. £100-£120
- 3047 ▲ £1 and 1s. (2) used on piece with neat Jersey c.d.s's, fine. Photo. £400-£500

1911 Harrison, Perf. 14

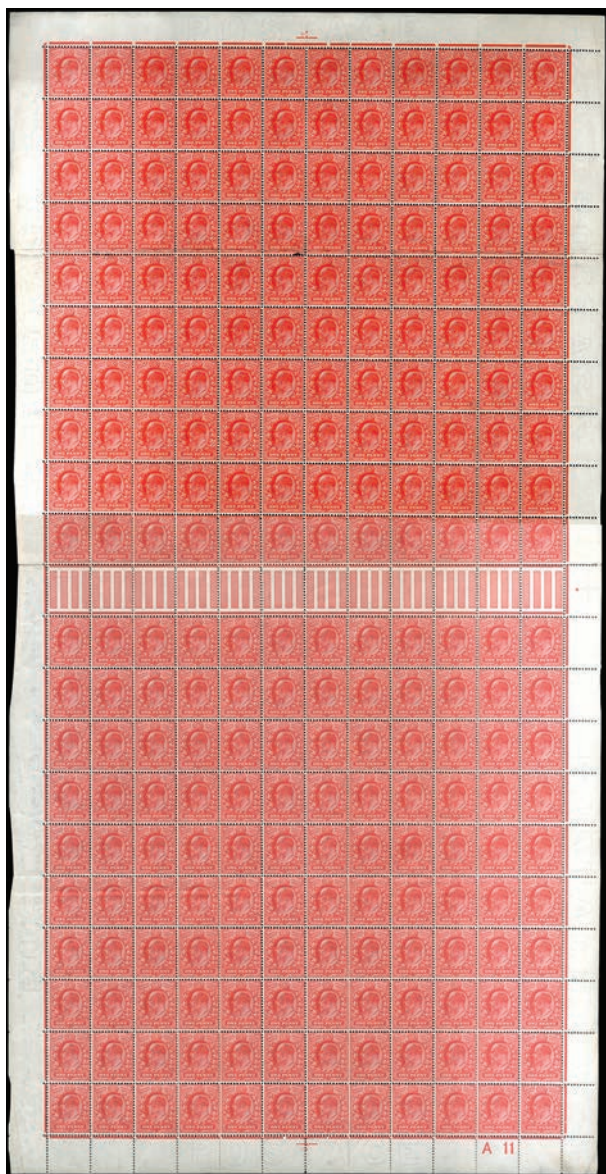

3048



3050







3053

3052

- 3048 ★ 田 ½d. deep bright yellow-green, marginal block of four, fine unmounted mint. Hendon certificate (2022). S.G. Spec M3 var. Unlisted in the Hendon catalogue but very bright yellow-green retails at £495. Photo. **£500-£600**
- 3049 ★ ½d. to 4d. set with most listed shades less 1d. aniline pink but incl. 1d. no watermark and ½d. St Andrew's Cross, perf. 15 x 14 ½d. to 4d. unmounted mint with shades, mainly fine. (23) Cat. £900+. **£180-£200**
- 3050 ★ 1d. deep rose-carmine (within the shade band), in an unmounted mint control "A 11" pair, minor gum wrinkles, otherwise fine. Brandon certificate (1997). S.G. Spec. M6/6. Photo. **£250-£300**
- 3051 ★ 田 1d. pale rose-red marginal block of four, unmounted mint, fine. Hendon certificate (2022). S.G. M6 var. Hendon retail £980. **£80-£100**
- 3052 ★ 田 1d. aniline rose, in an unmounted mint complete sheet of 240, four with ink marks on gum, some creasing, folded into four. A rare and valuable full sheet. R.P.S. certificate (2008). S.G. Spec. M6 (7), cat. £72,000 as singles. Photo. **£8,000-£10,000**
- 3053 ★ 1d. deep carmine red, corner "A11" strip of three, unmounted mint (hinged in selvage), fine. Hendon certificate (2022). S.G. Spec. M6 var. Hendon retail £1,320. Photo. **£150-£200**

1911 Harrison, Perf. 15 x 14

- 3054 ★  ½d. deep bluish green corner block of six, mint, fine. Hendon certificate (2022). S.G. M4 var. Not listed in the Hendon catalogue but bluish green retails at £570. **£80-£100**
- 3055   1d. rose-red, double gum, marginal block of six, unmounted mint, a few gum wrinkles, otherwise fine. Copy of Hendon certificate (2019) for a block of twelve. S.G. M7(1) var. Hendon retail £570. **£80-£100**
- 3056 ★  1d. carmine control A11 block of six, mint with five stamps unmounted, fine. S.G. M7(7), cat. £1,200. **£200-£300**
- 3057 ★  2½d. true blue, marginal block of four, fine mint. Hendon certificate (2022). S.G. Spec. M18. Hendon retail £1,500. **£80-£100**

1911 – 13 Somerset House

Ex 3058





3063



3060



3064

- 3058   A near complete unmounted set of all the listed shades to 10s. and the £1 used (part neat c.d.s.) only missing 2s.6d. dark purple, some marginal or from corner positions, mainly fine. (32) Cat. £10,000 approx. Photo. **£2,000-£2,200**
- 3059   2d. grey-green and bright carmine block of four, fine unmounted mint. Hendon certificate (2022). S.G. M13(4)F. **£70-£80**
- 3060   2d. deep dull green and red horizontal pair overprinted "SPECIMEN" (type 22) with unmounted slightly crazed gum. Cat. £650+. Photo. **£130-£150**



- 3061  2d. deep dull green and carmine, unmounted mint from the left of the sheet (mounted in margin) showing complete offset on gum, most unusual. Photo. **£900-£1,000**

- 3062 ★ 6d. reddish purple, unmounted mint bottom row of twelve from the lower pane of Pl. 11 with two attached from upper pane, mainly fine. Cat. £840+. **£160-£180**
- 3063 ★ S 7d. slate grey marginal block of six (3 x 2) overprinted "CANCELLED" (type 25) with full gum, diagonal crease only visible from reverse. Cat. £2,700+. Photo. **£400-£450**
- 3064 ★ S 7d. slate-grey marginal horizontal strip of three overprinted "SPECIMEN" (type 26) with full gum, fine. Cat. £1,050+. Photo. **£200-£240**



- 3065 ★ B 2s.6d. dull greyish purple fine and fresh unmounted mint block of six a few light gum bends or wrinkles, extremely rare multiple. R.P.S. certificate (1974). S.G. Spec. M50(1). Photo. **£5,000-£7,000**
- 3066 ★ 2s.6d. dull greyish purple (FR) corner example, mint, one or two very minor marks, otherwise fine. S.G. 315, cat. £950. Photo. **£100-£150**
- 3067 ○ B 2s.6d. dull reddish purple used block of four each with double-ring "EASTERN/PARCEL OFFICE" double ring cancellations, pair at right with vertical crease barely visible from front, a scarce multiple. Cat. £1,100. **£160-£180**
- 3068 ○ B 5s. carmine used block of six (2 x 3) from the top of the sheet, each cancelled "JY 4/12" Guernsey c.d.s's, mainly fine and scarce. Cat. £1,400. **£280-£320**



3066



3069

- 3069 ★ £1 deep green corner example, unmounted mint (hinged in selvage), fine. S.G. 320, cat. £3,000. Photo. **£1,500-£2,000**

1911 – 13 Somerset House continued



3070

3071

- 3070 ○ £1 deep green vertical pair, fine used with Guernsey c.d.s.'s. S.G. 320. R.P.S. certificate (1998). Photo. £800-£1,000
- 3071 ○ £1 deep green, c.d.s. used, fine. S.G. 320. Photo. £100-£150

King Edward VII: Booklets and Booklet Panes



3072



3073



3074



3075



3076



3077



3078



3079

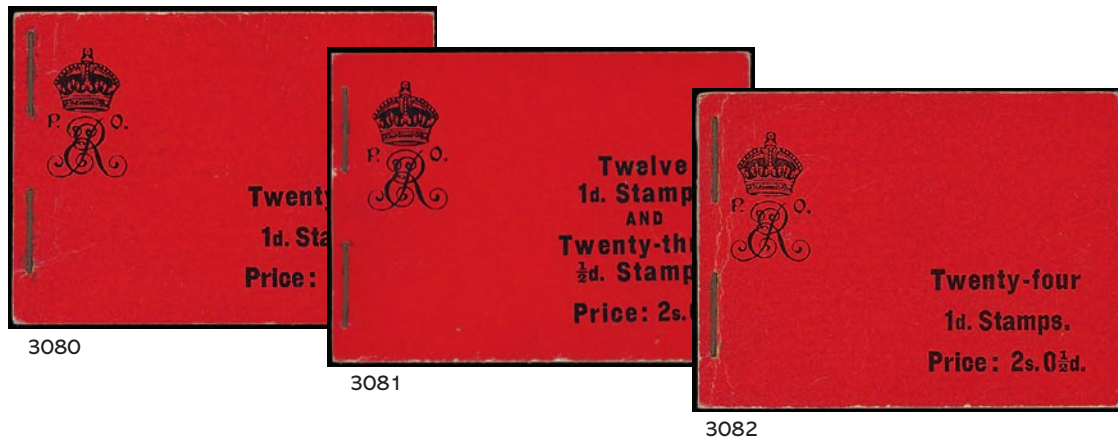

- 3072 ★ 1/2d. pale yellowish green booklet pane of five with St Andrew's Cross, mint, fine, mainly good perfs. S.G. 218b, cat. £700. Photo. **£220-£250**
- 3073 ★ 1/2d. pale yellowish green booklet pane of five with St Andrew's Cross, mint, fine, mixed perfs. S.G. 218b, cat. £700. Photo. **£200-£250**
- 3074 ★ 1/2d. pale yellowish green booklet pane of five with St Andrew's Cross, watermark inverted, mint, fine, mainly good perfs. S.G. 218bw, cat. £700. Photo. **£220-£250**
- 3075 ★ 1/2d. pale yellowish green booklet pane of five with St Andrew's Cross, watermark inverted, mint, rust marks in selvedge and creasing, otherwise fine, mixed perfs. S.G. 218bw, cat. £700. Photo. **£120-£150**
- 3076 ★ 1/2d. yellowish green booklet pane of six, watermark upright and watermark inverted examples, mint, minor gum wrinkles, otherwise fine, mixed perfs. S.G. 218c, cw, cat. £550. Photo. **£150-£200**
- 3077 ★ 1/2d. yellowish green booklet pane of six, watermark upright and watermark inverted examples, mint, first with minor tone spot, otherwise fine, mixed perfs. S.G. 218c, cw, cat. £550. Photo. **£100-£150**
- 3078 1d. scarlet booklet pane of six, watermark upright and watermark inverted examples, unmounted mint, rust marks in selvedge, otherwise fine, mixed perfs. S.G. 219a, aw, cat. £500. Photo. **£100-£150**
- 3079 ○ 1d. scarlet booklet pane of six, watermark upright and watermark inverted examples, mint, fine, mixed perfs. S.G. 219a, aw, cat. £500. Photo. **£150-£200**
- 3080 B **Booklets:** 1904 2s. 1/2d. booklet, mixed perfs., fine. S.G. BA1, cat. £500. Photo. **£150-£200**
- 3081 B - 1904 2s. 1/2d. booklet, mixed perfs., fine. S.G. BA1, cat. £500. Photo. **£150-£200**
- 3082 B - 1904 2s. 1/2d. booklet, mixed perfs., one piece of interleaving with crayon, otherwise fine. S.G. BA1, cat. £500. Photo. **£100-£150**



3083



3084

- 3083 B - 1908 (Aug.) 2s.0d. booklet with Post Office adverts printed in red, all panes with inverted wmk, imperfections. S.G. BA4, cat. £3,400. Photo. **£400-£500**
- 3084 B - 1909 (Aug.) 2s.0d. booklet, edition 6 (3rd interleaf advert Brimsdown Lamps), all panes with inverted wmk, mixed perfs., one or two minor imperfections, otherwise fine. S.G. Spec. BA5, cat. £2,700. Photo. **£400-£500**







Third Session, Lots 3085 – 3675

Friday 1st December at 10 am

King George V

- 3085** A mint and used collection in an album, incl. 1912-24 with a range of shades, Seahorses with 1913 Waterlow 10s. used, 1915 De La Rue 5s. mint, 1934 re-engraved 10s. mint (3), 1929 P.U.C. £1 mint (creased and toned), etc., mixed condition. (100s) **£700-£800**
- 3086** An accumulation of Controls in album, five stockbooks and on leaves, incl. 1924-26 watermark block cypher 10d. "W 35" block of six, 1929 P.U.C. 1d. "K 29" control block of six, one with broken wreath, range of shades, duplication, etc. (1,000s) **£500-£600**
- 3087** A mainly mint collection on leaves, incl. 1912-24 ½d. (2) and 1d. (2) booklet panes of six mint, 1½d. pane of six overprinted "CANCELLED", ½d., 1d. and 1½d. singles overprinted "CANCELLED" with punch hole, 1924-26 1½d. booklet pane of four stamps and two labels mint, 1934-36 controls, 1935 Silver Jubilee 3s. booklet, 1934 re-engraved set used, etc. (100s) **£400-£500**
- 3088** A small mint selection, incl. 1924-25 Exhibition sets, 1924 re-engraved set, etc. (26) **£200-£300**
- 3089** A collection on leaves, incl. range of Downey heads with watermark varieties, 1912-24 to 1s. mint and used, range of Seahorses to 10s. with 5s. used in Constantinople, 1924-26 to 1s. mint and used, varieties with watermarks and no cross on crown, etc., varied condition. (100s) **£200-£300**
- 3090** A small group, incl. 1918-19 Bradbury 5s. (2) and 10s. mint, etc., varied condition. (25) **£150-£200**

1911–12 Downey Heads

- 3091** ★  Trial blocks with ½d. imperforate marginal interpanneau block of four colour trial in green on gummed wmk. Cypher paper and 1912 1d. scarlet imperforate bottom marginal block of four trial on unwatermarked enamelled paper. S.G. £3,500+. (8) **£700-£800**
- 3092** ★  Selection incl. 1911-12 ½d. bluish green scarce used block of sixteen with "EDGWARE RD/W", mint corner 'B13' control block of six (2 x 3) with distinct offset on reverse, single used with 1d. on envelope from Bethnal Green to Surbiton, 1d. used with large part "ASCENSION" c.d.s., 1911 1d. carmine-red marginal single with near full offset, 1912 ½d. mint corner pair with vertical paper fold, 1d. bright scarlet single with dramatic diagonal misperforation. (27 + 1 cover) **£700-£750**
- 3093** ★  Unmounted mint selection complete for all listed shades and dies (less 1911-12 1d. aniline scarlet), also 1912 (Jan.) ½d. in two blocks of 24, one with 'B12' control, the other being pl. 17 two bottom rows of sheet. (77) Cat. £2,500 approx. **£500-£600**
- 3094** A group of 'no cross on crown' varieties, comprising 1911-12 1d. used, 1912 (Jan.) ½d., 1d. (3), 1912 (Aug.) ½d., 1912 (Sept.) ½d. (perfin), mainly good to fine used. (7) **£180-£200**
- 3095** ★  **1911 die 1a** ½d. bluish green, marginal block of six, unmounted mint, fine. R.P.S. certificate (2023). S.G. 323, cat. £2,400. Photo. **£300-£400**
- 3096** ★  **1911 die 1b watermark Crown** ½d. yellow green booklet panes of six watermark upright and watermark inverted, mint, minor gum wrinkling, otherwise fine. S.G. 324a, 324aw, cat. £500. **£100-£150**
- 3097** ★  - 1d. carmine booklet panes of six watermark upright and watermark inverted, mint, first with rust spots in selvedge and gum wrinkles, otherwise fine, mixed perfs. S.G. 329a, 329aw, cat. £500. **£80-£100**
- 3098** ★  - 1d. scarlet booklet panes of six watermark upright and watermark inverted, mint, first with gum wrinkles, otherwise fine, mixed perfs. S.G. 332a, 332aw, cat. £500. **£100-£150**



3095







3102



3099



3100

- 3099 ★  1912 (Aug.) die 1B watermark simple cypher ½d. green booklet pane of six, watermark upright, fine mint, mainly good perfs. S.G. 335a, cat. £375. Photo. £100-£150
- 3100 ★  - ½d. green booklet pane of six, watermark inverted, fine mint, mainly good perfs. S.G. 335aw, cat. £375. Photo. £100-£150
- 3101 ★  - 1d. scarlet booklet pane of six, examples with watermark upright and inverted, fine unmounted mint, rust marks in selvage, mainly good perfs. S.G. 336a, aw, cat. £550. £120-£150
- 3102  1912 (Sept.) watermark multiple cypher 1d. scarlet imperf. corner block of four, with gum, crease, otherwise fine. S.G. 350b. Photo. £350-£400

1912 – 24 Watermark Royal Cypher Issue

- 3103 ★ A comprehensive unmounted mint presentation of listed shades less ½d. Cyprus green and 2½d. indigo-blue. The ½d. deep green, 1d. vermilion, 5d. yellow-brown and 6d. deep reddish purple each with R.P.S. certificate (Btwn. 1977 and 1987), also 4d. intense bright orange used and 1913 (Aug.) ½d. and 1d. unmounted mint, mainly fine. (51) Cat. approx. £2,500. £500-£600
- 3104 ★ Unmounted mint range incl. ½d. with a horizontal pair overprinted "SPECIMEN", 'new moon' flaw (S.G. Spec. N14(1)F), apple-green marginal block of four and single showing almost full offset on reverse, corner strip of three with 'J17' control at base and bottom marginal row of twelve with 'E14' control at base, 2d. marginal single with vertical paper, 2½d. cobalt-blue with unlisted large beard flaw, 4d. marginal pair with one unit break above 'O' in "FOUR", 6d. with corner block of four with paper fold and corner strip of three showing 'R.21' control at base and 7d. marginal bottom row of twelve with 'C.13' control in margin and a few others, mainly fine. (53) £300-£320
- 3105 ★  ½d. bright yellow-green, fine unmounted mint marginal block of ten (5 x 2). S.G. Spec. N14(11). R.P.S. certificate (1991). £150-£200

1912 – 24 Watermark Royal Cypher continued



- 3106 P 1d. imperf. colour trial in red on watermark multiple cypher paper, fine with gum. Photo. £800-£1,000
- 3107 ☼ 1d. vertical pair with dry print, fine unmounted mint. £60-£70
- 3108 1d. bright scarlet selection incl. perf. single and imperf. block of 24 (6 x 4) overprinted "CANCELLED" (S.G. Spec N16w/x) mint corner block of fifteen with diagonal paper fold resulting in irregular void, unmounted mint horizontal pair, one without watermark, marginal vertical strip with double horizontal perforations, horizontal mint pair with unlisted flaw on King's nose, marginal used block of six etc. (52) £550-£600
- 3109 ☼ ☐ 1d. orange-vermilion marginal interpanneau block of eight in a deep bright shade, unmounted mint, crease through gutter, otherwise fine. R.P.S. certificate (2023). S.G. N16(15) £300-£400
- 3110 ☼ ☐ 1d. orange-vermilion corner "K18" block of six, (3 x 2), fine unmounted mint. R.P.S. certificate (2023). S.G. N16(15). Photo. £250-£300
- 3111 ★ ☐ 1d. orange-vermilion, block of four, mint, fine. R.P.S. certificate (1989). S.G. N16(15). Photo. £180-£200
- 3112 ☼ 1½d. unmounted mint group incl. deep red-brown "PENCf" variety (2, one in pair with normal), chocolate-brown marginal single without watermark, coil join vertical pair (unpriced by S.G.), red-brown single with large 'banana' over King's ear and back of head, believed unique (ex Shaída), horizontal pair on 1928 (Nov. 23) philatelic cover tied by double-ring "LONDON STAMP EXHIBITION/LONDON" datestamp. (7 + 1 cover) £250-£280
- 3113 ★ ☐ 2d. die I mint block of six, (2 x 3), from the lower right corner of the sheet, showing dramatic paper fold resulting in misperforation, affecting three stamps. Photo. £100-£150



3113



3111



3118



3119



- 3114 ★ 2d. intense bright orange, a lower left control “O 20” strip of three, fine unmounted mint. Brandon certificate (2005). S.G. Spec 19(9), cat. £5,100+. Photo. £2,200-£2,500



- 3115 ★ 2d. pale orange die II variety no watermark, unmounted mint, scarce. R.P.S. certificate (2022). S.G. 370 var., Spec. N20(2)a, cat. £2,000. Photo. £600-£700



- 3116 ★ 2½d. indigo-blue, unmounted mint “O20” control example, fine. Brandon certificate (1978). S.G. 373. Photo. £1,000-£1,200



3117

- 3117 ★ 2½d. pale milky (chalky) violet blue, mint corner “J17” corner strip of three, fine. S.G. N21 var. Hendon certificate (2022). Photo. £400-£500
- 3118 ★ 2½d. upper marginal example with dry print affecting large portion of King’s Head, mint, fine. Ex Monarch. Photo. £150-£200
- 3119 ★ 2½d. deep bright blue, corner “G15” strip of three, unmounted mint, fine. R.P.S. certificate (1975). S.G. Spec. N21(5). Photo. £400-£500

1912 – 24 Watermark Royal Cypher continued



3120



3122

- 3120 ★ 2½d. deep bright blue, corner "T22" pair, unmounted mint, fine. R.P.S. certificate (2023). S.G. Spec. N21(5). Photo. £200-£250
- 3121 ★ 2½d. milky blue control "J17" single variety dry print giving a washed out appearance, mint, fine. R.P.S. certificate (2023) states "some dry print reducing design". S.G. N21(6). £70-£80
- 3122 ★ 2½d. dull Prussian blue, corner "R21" strip of three, mint, fine. R.P.S. certificate (2022) notes "*disturbed gum from removal of hinges*". S.G. Spec. N21(17). Photo. £600-£700
- 3123 ★ 5d. reddish brown corner "B.13" block of six in the bright shade seen on Somerset House printings, unmounted mint, fine. R.P.S. certificate (2023). S.G. Spec. N25(2), cat. £540. £100-£150



– 3124 –



3125



3126

- 3124 ★ 5d. brown and 9d. olive, both watermark inverted, mint, fine. Cat. £1,290. Photo. £250-£280
- 3125 ★ 5d. yellow-brown no watermark, unmounted mint lower marginal, very fine. Cat. £2,000. Photo. £400-£450
- 3126 ★ 1s. bistre corner example with dry print, fine unmounted mint. Photo. £80-£100

1913 Watermark Multiple Cypher



3128 (detail)

- 3127 ★ ½d. and 1d., fine mint. S.G. 397, 398, cat. £375. £120-£150
- 3128 ★ 1d. attached to eight segment coil leader, fine. Photo. £200-£250

1913 – 34 Seahorses

- 3129 A mint range incl. 1913-19 range to 10s. (2), 1934 re-engraved sets (2), poor to fine. (15) £300-£400
- 3130 ★ A mint group to 10s. (2), also 10s. used, slightly varied condition. (7) £250-£300

1913 Waterlow



- 3131 P 2s.6d. imperforate plate proof in black, on thin wove paper, fine and rare. Photo. £1,500-£2,000F



- 3132 S 2s.6d. very deep sepia brown (Vandyke brown) overprinted "SPECIMEN" type 26, fine with gum. Brandon certificate (2023). S.G. N63(1)s. Photo. £800-£1,000
- 3133 ★ 2s.6d. (2), 5s. and 10s. mint, varied condition. Photo. £350-£400



- 3134 ★ 2s.6d. very deep ('van Dyke') sepia-brown, fine unmounted mint. Brandon certificate (2015). S.G. N63(1), cat. £2,750. Photo. £1,000-£1,500



3135



Ex 3133



3136

- 3135 ★ 2s.6d. sepia, fine unmounted mint example from the upper left corner of the sheet. S.G. . Photo. £270-£300
- 3136 ★ 2s.6d. dull grey-brown unmounted mint marginal example, fine. S.G. N63 var. Hendon certificate (2022). Photo. £200-£300

Seahorses: 1913 Waterlow continued



3138

- 3137 田 P 5s. rough plate proof in carmine on buff unwatermarked paper, block of four, fine. Photo. £500-£600
- 3138 ☆ 5s. pale rose-carmine very fine and fresh unmounted mint pair from the top of the sheet. S.G. 401. Photo. £1,500-£2,000



- 3139 ☆ 5s. deep carmine-red, a very fine unmounted mint pair from the top of the sheet. Hendon certificate (2017). Photo. £1,800-£2,000



- 3140 ☆ 田 10s. indigo-blue very fine and fresh unmounted mint block of four. Brandon certificate (2018). S.G. 402, cat. £8,000 as singles. Photo. £4,000-£5,000



- 3141 10s. indigo-blue, unmounted mint marginal block of four, fine. S.G. 402, cat. £7,200+. Brandon certificate (2000). Photo. £4,000-£5,000



- 3142 10s. indigo-blue, intense shade, good centring and unmounted mint. Very scarce. Brandon certificate (2005). S.G. 402, cat. £1,500. Photo. £1,200-£1,500



- 3143 10s. indigo-blue, intense shade, good centring and unmounted mint. Very scarce. Brandon certificate (2005). S.G. £1,500. Photo. £1,200-£1,500



3137



3144

- 3144 10s. indigo-blue, vertical corner marginal pair with light individual c.d.s's. Scarce. S.G. 402 . Photo. £1,500-£2,000

Seahorses: 1913 Waterlow continued



- 3145 S £1 deep green overprinted "SPECIMEN" type 26, fine with gum, adhesion on reverse. S.G. 403s, cat. £3,000. Photo. £1,000-£1,500



- 3146 ⚙️ £1 green, unmounted mint, fine. S.G. 403, cat. £3,750. Photo. £2,500-£3,000



- 3147 ★ £1 green, bright mint shade, fine. S.G. 403. Photo. £700-£800



3148



3149

- 3148 ○ £1 green, fine used. S.G. 403, cat. £1,400. Photo. £350-£400

- 3149 ○ £1 green, fine used. S.G. 403. Photo. £350-£400



3150



3151

- 3150 ○ £1 green, fine used. S.G. 403. Photo. £350-£400

- 3151 ★ £1 dull blue-green, mint, gum wrinkle, otherwise fine. S.G. 404, cat. £3,800. Photo. £500-£600

Seahorses: 1915 – 18 De La Rue



- 3152 ★ 2s.6d. marginal watermark inverted showing “E” of “POSTAGE”, fine lightly mounted mint. S.G. N64ya. Photo. £1,500-£2,000



- 3153 ★ 2s.6d. pale sepia brown, superb unmounted mint example from the top-right corner of the sheet. Brandon certificate (2018). S.G. Spec. N64(1). Photo. £1,500-£2,000



- 3154 ★ 2s.6d. pale sepia brown, very fine unmounted mint from the foot of the sheet. Brandon certificate (2018). S.G. Spec. N61(1). Photo. £1,200-£1,500



- 3155 ★ 2s.6d. chrome (very pale sepia-brown), a superb unmounted mint lower right corner marginal example of this rare and highly distinctive shade. Brandon certificate (2016). S.G. Spec. N64(2). Photo. £3,000-£4,000

Seahorses: 1915 – 18 De La Rue continued



- 3156 ✪ 2s.6d. yellow-brown in a fine unmounted mint pair from the upper left corner of the sheet. Photo. £500-£600



- 3157 ✪ 2s.6d. yellow-brown with watermark inverted, fine unmounted mint from the right of the sheet, very fresh appearance. R.P.S. certificate (1989). S.G. Spec. N64f. Photo. £700-£900



3158



3161

- 3158 ★ 2s.6d. bright yellow-brown, mint, some gum stains at top, otherwise fine. R.P.S. certificate (1983). S.G. Spec. N64(8), cat. £375. Photo. £100-£120



- 3159 ✪ 2s.6d. cinnamon-brown, very fine unmounted mint. Brandon certificate (2022). S.G. Spec. N64(9), cat. £3,250. Photo. £1,000-£1,200



- 3160 ✪ 2s.6d. cinnamon-brown, very fine unmounted mint. Brandon certificate (2017). S.G. Spec. N64(9), cat. £3,250. Photo. £1,000-£1,500

- 3161 ★ 2s.6d. deep brown, fine mint. S.G. Spec. N64 var. Hendon certificate (2022). Photo. £200-£300

Seahorses: 1915 – 18 De La Rue continued



- 3162 ★ 2s.6d. seal-brown corner marginal pair with upper stamp watermark inverted and lower stamp showing “E” of “POSTAGE”, fine unmounted mint. Brandon certificate (2006). Photo. £4,000-£5,000



- 3163 ★ 2s.6d. very deep brown with watermark inverted in an unmounted mint block of four from the right of the sheet, very rare watermark variety. S.G. Spec. N64(11)f. Photo. £4,000-£4,500



- 3164 ○ 2s.6d. very deep brown, a superb used horizontal strip of three, very rare. Brandon certificate (2015). S.G. Spec. N64(11). Photo. £700-£800

Seahorses: 1915 – 18 De La Rue continued



- 3165 ★ 2s.6d. reddish brown (chestnut), fine unmounted mint. Brandon certificate (2016). S.G. Spec. N64(12). Photo. £1,000-£1,500



- 3166 ★ 2s.6d. blackish brown, a superb unmounted mint vertical pair from the lower-right corner of the sheet, very rare. Brandon certificate (2015). S.G. Spec. N64(14). Photo. £1,000-£1,500



- 3167 ★ 5s. pale carmine with inverted watermark, a superb unmounted mint pair from the upper left corner of the sheet, rare. S.G. Spec. N47b. Photo. £6,000-£7,000



- 3168 ★ 5s. pale carmine corner marginal horizontal pair unmounted mint, with centre sheet marking in margin, fine and well-centred. S.G. 410, cat. £2,800+. Photo. £1,500-£2,000



- 3169 ★ 5s. bright carmine, unmounted mint, fine. S.G. Spec. N67(1). Photo. £700-£800



3170



3174

- 3170 ○ 5s. pale carmine (worn plate) used block of ten (2 x 5) with rubber London Foreign Section Apr. 26 1918 c.d.s's, scarce multiple. S.G. 410, cat. £5,000+. Photo. £600-£700

Seahorses: 1915 – 18 De La Rue continued



- 3171 S 5s. bright carmine handstamped "SPECIMEN" in violet, without gum, fine. Brandon certificate (2009). Photo. £1,000-£1,500



- 3172 ★ 10s. blue (deep shade), fine unmounted mint. S.G. 412, cat. £4,000. Photo. £1,800-£2,000



- 3173 ★ 10s. deep blue, unmounted mint and well-centred, fine. S.G. 411, cat. £4,250. Photo. £1,800-£2,000

- 3174 ○ 10s. deep blue used block of ten (2 x 5), London "9 OCT 18" rubber datestamps, mainly very fine and well-centred, a scarce multiple. Cat. £10,000+. Photo on page 151. £2,000-£2,200



3180

3175

- 3175 ○ 10s. deep blue, used block of six (2 x 3) with Sept. 10 1918 London Foreign Section rubber datestamps, scarce multiple. Cat. £6,000+. Photo. £1,000-£1,200



- 3176 🍀 10s. bright ('Cambridge') blue, very fine unmounted mint. Brandon certificate (2022). S.G. Spec. N70(3), cat. R12,000. Photo also on back cover. £4,000-£5,000



- 3177 ★ 10s. bright ('Cambridge') blue, mint, faint toning, otherwise fine. Brandon certificate (2027). S.G. Spec. N70(3), cat. £7,000. Photo. £3,500-£4,000



- 3178 ○ 10s. bright ('Cambridge') blue, fine used. Brandon certificate (2016). S.G. Spec. N70(5), cat. £3,000. Photo. £800-£1,000



3179



3181

- 3179 ○ 10s. bright ('Cambridge') blue, fine used. Brandon certificate (2019). S.G. Spec. N70(5). Photo. £800-£1,000
- 3180 ○ 10s. deep blue (worn plate), a fine used vertical pair with neat Ascot c.d.s's. S.G. Spec. N70(3). Photo. £1,000-£1,500
- 3181 ○ 10s. deep (intense) bright blue, a fine used example, a most attractive shade. Brandon certificate (2016). S.G. Spec. N70(4), cat. £3,000. Photo. £700-£800



- 3182 🍀 10s. deep (intense) bright blue, fine unmounted mint. R.P.S. certificate (1976). S.G. Spec. N70(5), cat. £12,500. Photo. £3,000-£4,000

Seahorses: 1915 – 18 De La Rue continued



- 3183 ☼ 10s. deep (intense) bright blue, unmounted mint marginal example, fine. Brandon certificate (2017). S.G. Spec. N70(5), cat. £6,000. Photo. £3,000-£4,000



- 3184 ★ 10s. deep (intense) bright blue, mint, faintly toned gum, otherwise fine. Brandon certificate (2017). S.G. Spec. N70(5), cat. £6,000. Photo. £2,000-£3,000



- 3185 ○田 10s. pale blue used block of four with four strikes of "LONDON/I.S." rubber c.d.s. Rare multiple. R.P.S certificate (2011) S.G. 413, cat. £3,600+ (block of four not listed). Photo. £200-£300

Seahorses: 1918 Bradbury



- 3186 C 2s.6d., 5s. and 10s. overprinted "CANCELLED" type 28, some repaired thinning, otherwise fine with gum. Two sets known. S.G. Spec. N65zc, N68x, N71x, cat. £8,000. Photo also on back cover. £5,000-£6,000



- 3187 🍷 5s. rose-carmine, an exceptionally fine and fresh unmounted mint upper left corner marginal block of four showing ribbed paper. Brandon certificate (2000). S.G. Spec. N68(1)a. Photo. £3,500-£4,000



- 3188 🍷 10s. dull grey-blue, corner block of four, unmounted mint, fine. S.G. 417, cat. £3,400+. Photo. £1,500-£2,000



- 3189 ★ 10s. grey-blue in a very fine mint block of four from the upper right corner of the sheet. S.G. 417. Photo. £2,000-£2,500

Seahorses: 1934 Re-engraved



Ex 3190



Ex 3191



Ex 3192

- 3190** ♂ 2s.6d., 5s. and 10s. unmounted mint, gum toning, otherwise fine. S.G. 450-452, cat. £1,000. Photo. *To be sold on behalf of the B.M.S. Stamp Bureau charity.* **£150-£200**
- 3191** ♂ 2s.6d., 5s. and 10s. unmounted mint, light gum toning, otherwise fine. S.G. 450-452, cat. £1,000. Photo. **£200-£250**
- 3192** ♂ 2s.6d., 5s. and 10s. unmounted mint, light gum toning, otherwise fine. S.G. 450-452, cat. £1,000. Photo. **£200-£250**
- 3193** ★ 2s.6d., 5s. and 10s., mint, mainly fine. S.G. 450-452, cat. £575. **£120-£150**
- 3194** ▲ Small used selection with 2s.6d. block of four, pair and single with 3d. on 1935 piece, 5s. (2) on piece, one with 1s. and 9d., the other with 1s. and 3d., 10s. block of four with London Foreign Section c.d.s. and 1937 piece bearing 10s. block four and single with 1s. and 5s. Cat. approx. £1,000. **£150-£170**

1924 – 26 Watermark Block Cypher Issue



3197



3203

- 3195** Unmounted mint group with complete set (6d. with both papers), also complete set (½d. to 2d.) watermark sideways and complete set inverted watermark (10d. hinged), mainly very fine. (29) Cat. £4,905. **£1,000-£1,100**
- 3196** Unmounted mint selection incl. ½d. corner single or pair with paper folds, 1d. with 'bullet hole' flaw, 1½d. with 'white cigar' flaw, 2d. orange bottom corner block of four (2, one with a significant paper fold resulting in one almost printed on gummed side, the other with additional vertical row of perforations in left margin), 2½d. corner pair with part offset on reverse, ½d. (14) and 1d. (19) in corner strips of three with controls and a few others. (134) **£120-£140**
- 3197** S ½d. green overprinted "SPECIMEN" type 23, variety overprint double, one albino, fine with gum. R.P.S. certificate (2011) for a block of four. S.G. Spec. N33ta. Photo. **£150-£200**
- 3198** ★ B ½d. pale green issued on ungummed paper (at Leeds), a block of nine, bends not detracting from appearance and lower left stamp with tiny corner perf. fault, otherwise fine and very scarce. R.P.S. certificate (1975). S.G. 418 var., Spec. N33(2) var. **£150-£200**
- 3199** ♂ 1½d. mint unmounted range with red-brown marginal blocks of four and six (with control 'N30') both with additional vertical row of perforations in the left margin, printed on gummed side, tête-bêche pair (2, one in a strip of three), lower marginal 'B24' rejoined control block of 24 (12 x 2) and a few others. (49) **£500-£600**
- 3200** ♂ B 1½d. red-brown marginal block of twelve, with double perfs. at left, unmounted mint, light crease affecting two stamps, otherwise fine. S.G. 420 var. **£80-£100**



- 3201 ✪ 2d. orange (Die II) unmounted mint without watermark, fine. S.G. 421a, cat. £2,250. Photo. **£400-£450**
- 3202 ★ 2½d. blue variety no watermark, lower marginal example, fine mint. S.G. 422a, cat. £2,800. Photo. **£700-£800**
- 3203 ✪ 4d. very deep grey-green corner "X35" strip of three, fine unmounted mint. S.G. 424 var. Photo. **£120-£150**
- 3204 ★ 4d. grey-green with watermark inverted in a fine mint pair. S.G. 424Wi, cat. £300. Photo. **£80-£100**

1924 and 1925 Wembley Exhibitions

- 3205 Unmounted mint selection incl. top corner strip of three with misperforation due to paper fold, singles with a paper fold and misperforations, marginal strip of six incl. tail on the "N" of "EXHIBITION", corner block of nine incl. tail on the "N" of "EXHIBITION" and scratch across lion's nose, 1d. and 1½d. postcards unused (2 each) and 1d. used (2, one uprated 1d. (2) to New Zealand with first day cancellation and other used in 1940 with censor mark on front) and doubtful signed proofs for both values and a few others. (32) **£130-£150**
- 3206 **Postal Stationery**, 1924 1½d. envelope (6), 1d. postcard (25), 1½d. postcard, 1½d. letter card (4), 1925 1½d. envelope, 1d. postcard (15), 1½d. letter card, mainly unused, good to fine. **£100-£150**
- 3207 ✉ A group incl. 1924 batch of ten 1d. Exhibition unused postcards with printed band indicating "1/-" sale price, 1924 (Nov. 4) envelope to London with scarce double ring "PAID 1 ½D" handstamp in red, 1925 telephone advert postcard "Souvenir of the Post Office Exhibit" franked K.G.V ½d. with Empire Exhibition slogan machine cancellation, 1925 novelty postcard to Yorkshire with 12 fold-out views of the Exhibition and franked 1d., 1925 (Oct. 31) envelope to U.S.A. franked 1d. pair tied by closing date machine cancellation, 1925 1d. and 1½d. on picture postcards with forged cancellations. **£200-£250**

1929 Postal Union Congress



- 3208 P **Proofs, 1d. imperforate with uncleared value tablets, printed in grey and mounted on thin card, very rare.** S.G. 435P. Photo. **£2,500-£3,000**
- 3209 ✪ Unmounted mint group with marginal mint blocks of all values, a few with 'K29' or 'L29' controls, corner 'K29' control pairs used on first day local envelopes (2, franked 1d. and 1½d. or ½d. and 2½d.) and both with Liverpool registration labels affixed, 1d. with '1829' for '1929' in a corner block of six (3 x 2), single showing a plate crack (diagonal white flaw), 'broken wreath' in a corner 'K29' marginal block of six, single with damaged "O" in "POSTAL" and 2½d. corner single showing paper fold. (87 + 2 covers) **£300-£350**

3211



3224



Ex 3210



3217



Ex 3218



Ex 3218



3219

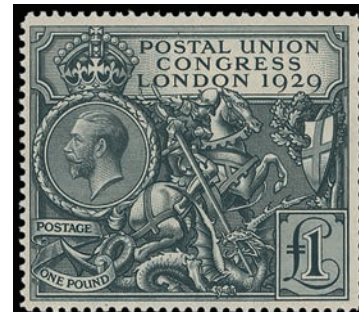

3220



3221



3223

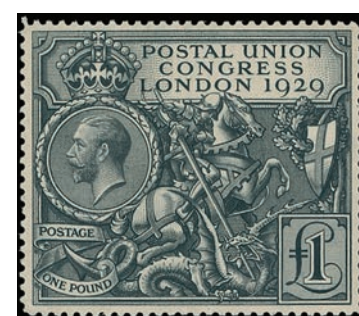

3225



3226



3227

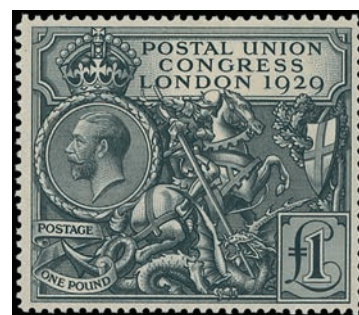

3228

1929 Postal Union Congress continued

- 3210** ★ ½d. to £1 unmounted mint, fine. Cat. £1,135. Photo. **£240-£280**
- 3211** ▲ Sheet of official notepaper (slightly toned) bearing the set of four tied by two strikes of the “POSTAL UNION CONFERENCE/LONDON” first day c.d.s.’s, also a plain postcard (creased) with same embossing as notepaper and conference cachet in French and two examples of forged first day covers. (4 items) Photo. **£500-£600**
- 3212** ★ Watermark inverted ½d. to 2½d. (slightly toned gum), watermark sideways ½d., 1d., 1½d., mainly fine unmounted mint. (7) Photo. **£600-£700**
- 3213** ○ Watermark inverted ½d. to 2½d. watermark sideways ½d., 1d., 1½d., mainly fine used. (7) Cat. £1,363. Photo. **£260-£280**
- 3214** ★ ✉ 1½d. varieties incl. “Q” for “O” (marginal), ‘1829’ for ‘1929’ (in a top marginal block of four), blob on “ES” unmounted mint and a normal example on an envelope to Glasgow tied by first day London machine cancellation. (6 + 1 cover) **£260-£280**



Ex 3212



Ex 3213



3215



3216

- 3215** ★ 2½d. blue with watermark inverted, unmounted mint, very fine. S.G. 437Wi, cat. £3,250. Photo. **£2,000-£2,500**
- 3216** ★ 2½d. blue with watermark inverted, mint, fine with usual light overall gum toning. S.G. 437wi, cat. £2,200. Photo. **£500-£600**
- 3217** S £1 black overprinted “SPECIMEN” type 32 in red, faults. S.G. 438s, cat. £3,000. Photo. **£300-£400**
- 3218** £1 black unmounted mint (tiny tone spot on reverse) a misperforated example resulting in a very slightly wider (approx. 2½mm) stamp, also used example tied to small piece by first day “POSTAL UNION CONGRESS/LONDON” c.d.s. (2) S.G. 438, cat. £1,850. Photo. **£300-£350**
- 3219** ★ £1 black, mint, fine. S.G. 438, cat. £750. Photo. **£200-£250**
- 3220** ★ £1 black, mint, fine. S.G. 438. Photo. **£200-£250**
- 3221** ★ £1 black, mint, fine. S.G. 438. Photo. **£200-£250**
- 3222** No lot
- 3223** ★ £1 black, mint, light gum toning, otherwise fine. S.G. 438. Photo. **£180-£200**
- 3224** ★ £1 black, mint corner example, slight gum toning otherwise fine. S.G. 438. Photo. **£150-£200**
- 3225** ★ £1 black, mint, slight gum toning otherwise fine. S.G. 438. Photo. **£150-£200**
- 3226** ★ £1 black, mint, slight gum toning otherwise fine. S.G. 438. Photo. **£150-£200**
- 3227** ★ £1 black, mint, slight gum toning otherwise fine. S.G. 438. Photo. **£150-£200**
- 3228** ★ £1 black, mint corner example, gum toning, otherwise fine. S.G. 438. Photo. **£120-£150**
- 3229** ★ £1 black, mint, a few slight creases and tone spots, otherwise fine. S.G. 438. Photo on page 160. **£120-£150**
- 3230** ○ £1 black, fine used with neat c.d.s. at left. S.G. 438, cat. £600. Photo on page 160. **£200-£250**
- 3231** ○ £1 black fine c.d.s. used. S.G. 438. Photo on page 160. **£180-£200**

1929 Postal Union Congress continued



3229



3230



3233

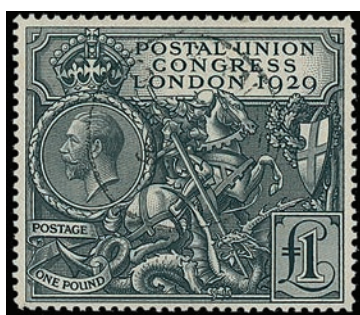

3231

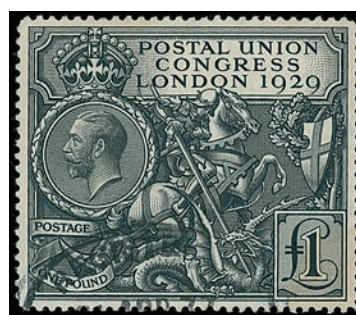

3232

- 3232 ○ £1 black, good used, one or two minor imperfections. S.G. 438. Photo. £100-£150
- 3233 ▲ £1 black, block of four used on piece with registered oval datestamps, fine. S.G. 438, cat. £2,400+. Photo. £600-£700

1934 – 36 Photogravure

Ex 3236



3237

- 3234 ☆ Mainly unmounted mint range to 1s. with multiples, controls, ½d. vertical strip of five dramatically misperforated horizontally, vertical pair with lower stamp almost entirely blank, corner block incl. 'horns' variety, inverted "L" for "F" in "HALFPENNY", 1d. upper marginal with almost complete offset, 9d. block with '15' cylinder and no bar 'X35' control, 10d. block of four and used block of twelve on piece, 1s. block of four with '4' cylinder and 'Y36' no bar control etc., mainly fine. (approx. 200) £300-£400
- 3235 ★ 𐀀 ½d. to 1s. set in corner control blocks of six, mint, mainly fine. S.G. 439-449. £180-£200
- 3236 ☆ P 1½d. imperforate colour trials in ultramarine, scarlet, deep grey-green and red-brown (2, one overprinted "CANCELLED" type 33), mainly fine. (5) Cat. £1,480. Photo. £280-£320
- 3237 ○ 1½d. red-brown intermediate format, variety imperforate, fine used pair with part sheet margin at right. R.P.S. certificate (1990). S.G. 441a, Spec. N52b, unpriced. Photo. £300-£400

King George V Booklets – 2s



- 3238 B 1911 (Aug.) 2s. booklet, mixed perfs., some gum wrinkles, otherwise fine. S.G. BB1, cat. £1,600. Photo. £250-£300
- 3239 B - 2s. booklet, mixed perfs. and imperfections. S.G. BB1, cat. £1,600. Photo. £150-£200
- 3240 B 1912 (Apr.) 2s. booklet, mixed perfs., fine. S.G. BB2, cat. £1,900. Photo. £500-£600
- 3241 B 1912 (Nov.) 2s. booklet, mixed perfs., fine. S.G. BB4, cat. £1,600. Photo. £500-£600
- 3242 B 1913 (Jan.) 2s. booklet edition 8, mixed perfs., fine. S.G. BB5, cat. £1,300. Photo. £300-£400
- 3243 B - 2s. booklet edition 9, mixed perfs., fine. S.G. BB5, cat. £1,300. Photo. £300-£400
- 3244 B 1913 (Apr.) 2s. booklet, edition 10, mixed perfs., fine. S.G. BB6, cat. £1,300. Photo. £300-£400
- 3245 B 1916 (May) 2s. booklet edition 44, mixed perfs., fine. S.G. BB8, cat. £2,000. Photo. £500-£600
- 3246 B 1916 (July) 2s. booklet edition 63, mixed perfs., cover with small bend, otherwise fine. S.G. BB9, cat. £1,500. Photo. £400-£500
- 3247 B 1917 (Sept.) 2s. booklet edition 68, mixed perfs., very minor cover imperfections, otherwise fine. S.G. BB10, cat. £1,350. Photo. £300-£400

King George V Booklets – 2s continued



- 3248 B 1924 2s. booklet edition 54, all panes overprinted "CANCELLED" type 28, fine with mixed perfs. S.G. BB12. Photo on page 161. £150-£200
- 3249 No lot
- 3250 B 1929 P.U.C. 2s. booklet edition 103, mixed perfs., fine. S.G. BB13, cat. £500. Photo. £120-£150
- 3251 B 1935 (Jan.) 2s. booklet edition number 267, mixed perfs., one stamp with tiny thin, otherwise fine. S.G. BB14, cat. £1,100. Photo. £250-£300
- 3252 B - 2s. intermediate format photogravure booklet with labels printed in brown, edition 288, mixed perfs., fine. S.G. BB15, cat. £2,700. Photo. £600-£700
- 3253 B 1935 Silver Jubilee 2s. and 3s., and 1935 3s. edition 336 missing one stamp. £70-£80

King George V Booklets – 3s



- 3254 B 1918 3s. booklet edition number 4, mixed perfs., fine. S.G. Spec. BB18, cat. £1,850. Photo. £500-£600
- 3255 B 1919 3s. booklet edition 13, mixed perfs., some creasing, otherwise fine. S.G. BB19, cat. £1,850. Photo. £300-£400
- 3256 B 1921 (Apr.) 3s. booklet edition 35, mixed perfs., fine. S.G. BB20, cat. £2,400. Photo. £700-£800
- 3257 B 1921 (Dec.) 3s. booklet edition 13, mixed perfs., fine. S.G. BB21, cat. £2,400. Photo. £600-£700
- 3258 B 1922 3s. booklet edition 24, mixed perfs., minor cover imperfections, otherwise fine. S.G. BB23, cat. £2,400. Photo. £500-£600
- 3259 B 1924 3s. booklet edition 154, mixed perfs., minor imperfections, otherwise fine. S.G. BB24, cat. £550. Photo. To be sold on behalf of the B.M.S. Stamp Bureau charity. £120-£150



3260



3261



3262

- 3260 B 1929 P.U.C. 3s. booklet edition 168, mixed perfs., fine. S.G. BB25, cat. £450. Photo. £120-£150
- 3261 B - 3s. booklet edition 171, mixed perfs., traces of gum toning, otherwise fine. S.G. BB250. Photo. £100-£150
- 3262 B 1934 Harrison 3s. booklet edition 287, fine. S.G. BB26, cat. £650. Photo. £200-£250



- 3263 B 1935 (Jan.) 3s. intermediate format photogravure booklet edition 289, mixed perfs., one or two minor imperfections. S.G. Spec. BB27, cat. £2,100. Photo. £400-£500

King George V Booklets – 3s.6d



3264

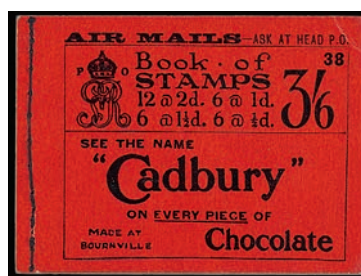

3265



3266

- 3264 B 1920 (July) 3s.6d booklet edition 29, mixed perfs., fine. S.G. BB30, cat. £2,200. Photo. £600-£700
- 3265 B 1921 (Jan.) 3s.6d. booklet edition 38, mixed perfs., corner crease, otherwise fine. S.G. BB31, cat. £2,200. Photo. £400-£500
- 3266 B 1921 (July) 3s.6d booklet edition 16, mixed perfs., fine. S.G. BB32, cat. £2,200. Photo. £600-£700

King George V Booklets – 5s

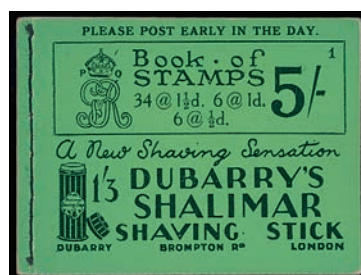

- 3267 B 1931 (Aug.) 5s. booklet, edition no. 1, mixed perfs., fine. S.G. BB33, cat. £6,250. Photo. £1,800-£2,000



3268



3269

3268 B 1932 (June) 5s. booklet, edition no. 2, mixed perfs., fine. S.G. BB34, cat. £5,250. Photo. £1,500-£2,000

3269 B 1934 5s. booklet edition 8, mixed perfs., fine. S.G. BB35, cat. £2,200. Photo. £600-£700



3270



3271

3270 B 1935 (Feb.) photogravure intermediate format 5s. booklet no. 9 including 1½d. advert pane with adverts printed in red-brown, mixed perfs., one 1d. stamp with fault, otherwise fine. S.G. BB36, cat. £6,250. Photo. £1,500-£2,000

3271 B - 5s. booklet edition 15, mixed perfs., fine. S.G. BB37, cat. £650. Photo. £200-£250

King George V Booklet Panes



3274



3276



3278



3279















Ex 3282



Ex 3285

3272 Range with 1919-21 ½d., 1d., 1½d. and 2d. (2, dies I and II) in both upright and inverted watermark panes and with London EC double ring (S.G. type I) pre-cancels, 1920 ½d., 1d., 1½d. and 2d. panes with London EC single-ring (S.G. type H) pre-cancels plus a selection of ½d. to 1s. sets tied to individual pieces by 1934 Philatelic Congress, Fleet Post Office, London Naval Conference (1930) and a few others. (14 panes, 45 pieces) £800-£850

3273 A mint collection, some unmounted, incl. 1912-24 ½d., 1d., 1½d., 2d. panes of six watermark upright, ½d., 1d., 1½d., 2d. panes of six watermark inverted, 1924-26 ½d., 1d., 1½d. panes of six watermark upright, ½d., 1d., 1½d. panes of six watermark inverted, 1934-36 range, etc. (42) £400-£500

- 3274  **1912-24 watermark Royal cypher** 2d. orange die I booklet pane of six, mint, fine. S.G. 368a, cat. £350. Photo. **£100-£150**
- 3275  - 2d. orange die I booklet pane of six, (3 x 2), watermark inverted, mint, fine, mixed perfs. S.G. 368aw, cat. £350. **£80-£100**
- 3276  - 2d. orange die II booklet pane of six, (3 x 2), mint, fine, S.G. 370a, cat. £350. Photo. **£100-£150**
- 3277  - 2d. orange die II booklet pane of six, (3 x 2), watermark inverted, mint, fine, mixed perfs. S.G. 370aw, cat. £350. **£80-£100**
- 3278  C **1924-26 watermark block cypher** 1½d. pane of six, (3 x 2), overprinted "CANCELLED" type 33P, watermark upright, unmounted mint, good perfs. Photo. **£200-£250**
- 3279  C - 1½d. pane of six (3 x 2) overprinted "CANCELLED" type 28, watermark upright, two stamps with minor crease, otherwise fine with full gum, good perfs., fine. Photo. **£100-£150**
- 3280  - 1½d. panes of six with two adverts, five different unmounted mint examples, mainly fine, mixed perfs. (5) **£200-£300**
- 3281  **1929 P.U.C.** ½d., 1d. and 1½d. booklet panes of six, (3 x 2), each with watermark upright and watermark inverted, unmounted mint, mainly fine. (6) **£200-£300**
- 3282  - 1½d. booklet panes of six with two adverts, watermark upright and watermark inverted, unmounted mint, one with light gum toning and corner crease, otherwise fine. S.G. 436b, bw, cat. £1,000. Photo. **£200-£300**
- 3283  **1934-36 photogravure** 1½d. booklet panes of six with two adverts, a mint range, some unmounted, mainly fine, mixed perfs. (11) **£300-£400**
- 3284  - 1½d. advertising panes, small format two panes (6), one with inverted watermark, with cylinders G28 no dot and G28 with dot (5), fine mint. **£200-£250**
- 3285  C **1935 Silver Jubilee** ½d, 1d., and 1½d. all Type II watermark inverted, each cancelled by central puncture (S.G. type 28P) and very scarce in panes plus a forged first day cover of the set of four of this issue. (12 + 1 cover) Photo. **£800-£850**

King Edward VIII: Booklets and Booklet Panes

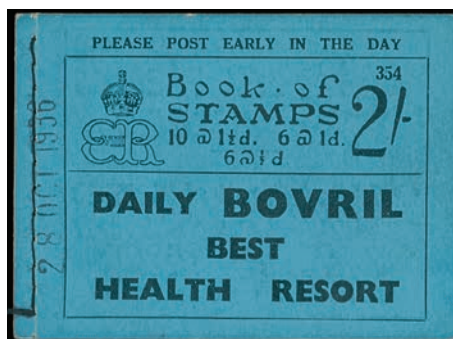

3288

- 3286 A range of booklet panes, incl. 1936 1½d. pane of six with two adverts (13, some without selvedge), etc., many unmounted. (45) **£300-£400**
- 3287 A group of booklets, comprising 2s. editions 366 and 370, and 3s. edition 326 and 331, and 5s. edition 16, mixed perfs., mainly fine. **£200-£300**
- 3288 B **1936 2s. booklet edition 354**, all panes overprinted "CANCELLED" type 33P, stamped on front "28 OCR 1936", mixed perfs., one or two minor imperfections. Photo. **£150-£200**

King George VI

- 3289** Mainly unmounted mint group of varieties and oddities incl. 1½d. red-brown vertical strip of five with streaky rear offset, 1939 6d. marginal block of six with doctor blade flaw, 1941 2d. orange marginal block of four with misplaced perforations, 1941 2½d. ultramarine corner block of six with unusual ink spill flaw on one unit, 1948 Silver Wedding £1 with "CANCELLED" overprint and three punch holes, 1951 2½d. marginal block of ten with doctor blade flaw, 1951 £1 marginal showing re-entry to "DIEU", coil leader and end group for ½d., 1d. and 2d. values (a few with sideways watermark), Training School bar cancellations on 1938-39 blocks of four 4d., 5d., 6d., 9d., 10d. and 1s. plus an imperf. 4d. pair, 1941-42 1d., 1½d., 2d. and 3d. in blocks of four and 1950-51 ½d., 1d., 1½d., 2d. 2½d. and 4d. in blocks of four and a few others, chiefly fine. **£350-£400**
- 3290** An accumulation in two stockbooks and on leaves, incl. mainly controls with 9d. "E/39" control block of six (2), 1s. "E/39, "U/47" and cylinder "19" control blocks of six, duplication, etc. (many 100s) **£250-£300**
- 3291** A collection in a binder with mint issues incl. 1939-48 2s.6d. (both) to £1 sets (2), selection of positional varieties, booklet panes, covers and cards with f.d.c.'s and airmails, also some K.E.VIII and G.B. overprinted issues, etc. (few 100s) **£250-£300**
- 3292** A mint collection on leaves, incl. 1937-47 ½d. to 2½d. watermark sideways, ½d. to 2½d. watermark inverted, 1939-48 set, 1951 Festival set, etc., mainly unmounted. (83) **£120-£150**
- 3293** A mint collection on leaves, incl. 1939-48 and 1951 Festival high values mint, booklet panes, etc. (95) **£100-£150**
- 3294** A K.G.VI collection on leaves, mint and used, incl. 1937-47 ½d. to 2½d. watermark sideways mint, 1939-48 set mint, 1951 Festival set unmounted mint, etc., varied condition. (100s) **£80-£100**
- 3295** ★ Mint unmounted range comprising 1937-47, 1941-42 and 1950-51 sets incl. listed sideways and inverted watermarks, 1950-51 1d. dramatically misperforated horizontally, 1939-48 high values, 1940 Stamp Centenary plus 'G/40' control blocks of six of each value, 1937/51 commemoratives and high values with a few multiples showing imprints or flaws with 1948 Olympics 3d. blocks of four and six both showing crown flaw, 1s. with white spot below '9' etc., 1937 Coronation (2) and 1948 Silver Wedding 2½d. f.d.c.'s and a few others. (100s) **£130-£150**



3296



3301



3303

- 3296** 1937-47 2d. orange imprimatur in an imperf. tête-bêche horizontal pair with gutter margin, each stamp with "N/P/IMPRIMATUR" handstamp on reverse, fine with full gum, rare. S.G. Spec. Q10. Photo. **£500-£600**
- 3297** ★ 1s. bistre- brown cylinder 16 in blocks of six, no dot and dot perf. type 6, stamps are unmounted mint. S.G. Spec. Q28. **£100-£120**
- 3298** ★ 1939-48 2s.6d. (both) to £1 set of six in full fine unmounted mint sheets of 40, each in a double glazed colour co-ordinated frame. S.G. 476-478c, cat. £17,000+. **£6,000-£7,000**
- 3299** ★ 2s.6d. (both) to £1 set in fine unmounted mint blocks of four, in single double glazed frame. S.G. 476-478c, cat. £1,700. **£600-£700**
- 3300** ★ 2s.6d. brown, corner strip of four, unmounted mint (hinged in selvage), folded down one row of perfs., fine. S.G. 476, cat. £400+. **£100-£150**
- 3301** ★ 1941-42 1d. pale scarlet, imperforate on three sides mint horizontal pair, a few gum wrinkles otherwise fine. S.G. 486c, cat. £8,500. Photo. **£1,500-£1,800**
- 3302** ✉ 2½d. light ultramarine, three pairs used on censored airmail cover to New York, the stamps have been cancelled by c.d.s's which have then been overstruck by a dumb circular obliteration in deep purple to obscure the point of origin (possibly a port or ship), unusual. **£60-£70**

- 3303 1941-42 2½d. light ultramarine variety imperforate single, fine with gum. Brandon certificate (1996). Photo. **£350-£400**
- 3304 ☒ 1948 Silver Wedding set used on illustrated first day cover, fine. S.G. 493-4. **£200-£220**
- 3305 ⚙️ 1951 Festival 2s.6d. to £1 set in fine unmounted mint sheets of 40, presented in double glazed colour co-ordinated frames. S.G. 509-512, cat. £4,000+. Photo on page 208. **£1,500-£2,000**
- 3306 ⚙️ 2s.6d. to £1 set in unmounted mint blocks of four, fine. S.G. 509-512, cat. £400+. **£150-£200**
- 3307 ☒ - 2s.6d. to £1 set used with accompanying commemoratives on plain registered first day cover with Eastcheap B.O. c.d.s. cancellations, fine. S.G. 509-514. *To be sold on behalf of the B.M.S. Stamp Bureau charity.* **£120-£150**

King George VI Propaganda Forgeries

- 3308 ★ ○ Selection incl. 1935 Silver Jubilee design with Stalin Head 'THIS WAR IS A/JEWISH WAR', 1937 Coronation design with K.G.VI and Stalin, 1937-38 German forgeries of the K.G.VI 1d. (2, one 'used'), 1½d., 2d. 'used' and 2½d. sidefaces incorporating hammer & sickle & Cross of David plus a group of K.G.VI heads to 3d. with bogus 'V V' (Victory) overprints produced by Thomas Todd. (13) **£150-£200**
- 3309 F 1935 Silver Jubilee "THIS WAR IS A/JEWISH WAR" ½d. and 1937 Coronation "TEHERAN", 'used' on G.P.O. sheet, also 1937-47 set of six 'used' on G.P.O. sheet. **£200-£250**
- 3310 1937-47 "LIQUIDATION/OF EMPIRE" overprint for St Lucia on ½d. Bahamas on 1d., Barbados on 1½d., Hong Kong on 2d., Barbados on 2½d., and Bahamas on 3d., used on large piece of paper with London Special Stamp c.d.s.'s in violet. **£150-£200**

King George VI Booklets and Booklet Panes



Ex 3315



3316



3317

- 3311 B A group of booklets, incl. 1945 (Nov.) 2s.6d., 1949 (Oct.) 5s., 1951 (June) 2s.6d., 1952 (Jan.) 2s.6d., 5s., and 1953 (Jan.) 5s., mixed perfs., mainly fine. (11) **£200-£300**
- 3312 19 Range of mint 1½d. (4) and advertising (2) formatted panes of six incl. 'The Times Furnishing Co.' (G46), 'Stephen King-Hall' (G46), 'Cash's Satin Lingerie Ribbons' G18 (numbered 416, 424 or 448), G41 no dot numbered 453, G46 no dot numbered 473, Drages G10 single perf. in margin, 'You can Reach Your....' G29 (2 - both engravings), G41 no dot and G70 no dot, 'Saving is Simple' G37 (2 - small and large 'is'), 1937/42 panes of six stamps with ½d. (E10 dot, E18 dot and E83 dot), 1d. (F3 dot and F5 dot), 1½d. (G19 no dot, G28 dot, G40 no dot and G48 no dot), 2½d. J28 dot and several others. (30 panes) **£300-£350**
- 3313 19 A range of mint booklet panes of four, incl. 1947-57 ½d., 1d., 1950-52 range, etc., mixed perfs., some unmounted. (11) **£80-£100**
- 3314 19 A range of mint booklet panes of six, incl. values to 2½d., range of inverted watermarks, 1937-47 1½d. inverted, 2d., 2½d., etc., mixed perfs., mainly fine. (59) **£150-£200**
- 3315 19 C 1937-47 ½d. pane of six, 1d. pane of six, 1½d. pane of six and pane of four with two adverts, 2d. pane of six, 2½d. pane of six, and K.E.VII ½d. and 1½d. panes of six all type 33P cancelled, with gum, slightly varied condition. Photo. **£150-£200**
- 3316 19 - 2d. orange panes of six watermark upright and watermark inverted, mint, fine. S.G. 465c, cw, cat. £600. Photo. **£100-£150**

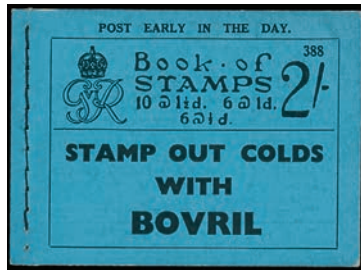

3319

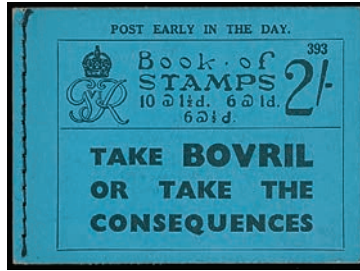

3320

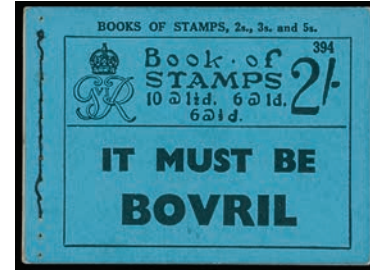

3321



3322



3323



3324



3325



3327



3328



3329



3330

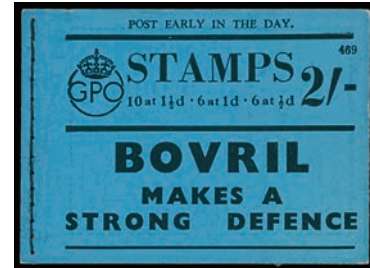

3331



3332



3333



3334



3335



3336

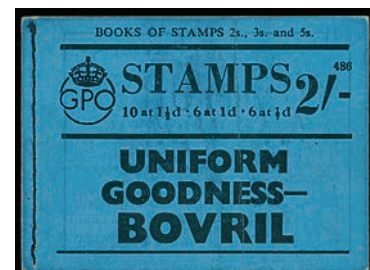

3337

King George VI Booklets and Booklet Panes continued

3317  **1937-47** 2½d. ultramarine panes of six watermark upright and watermark inverted, mint, fine. S.G. 466c, cw, cat. £525. Photo on page 167. **£100-£150**

3318 **1947-57** 1½d. panes of six with two adverts, a mint group, incl. upright and inverted watermarks, cylinders, mainly fine, mixed perfs. (11) **£250-£300**

King George VI Booklets – 2s

3319 B **1937 (Aug.)** 2s. booklet edition 388, mixed perfs., fine. S.G. BD11, cat. £1,100. Photo. **£350-£400**

3320 B - 2s. booklet edition 393, mixed perfs., one or two minor imperfections, otherwise fine. S.G. BD11, cat. £1,100. Photo. **£200-£250**

3321 B - 2s. booklet edition 394, mixed perfs., fine. S.G. BD11, cat. £1,100. Photo. **£350-£400**

3322 B **1938** 2s. booklet edition 422, mixed perfs., gum toning, otherwise fine. S.G. BD12, cat. £1,100. Photo. **£250-£300**

3323 B C - 2s. booklet edition 425, all panes overprinted “CANCELLED” and punched type 33P, front cover dated “29 JUL 1938”, fine. S.G. BD12. Photo. **£300-£350**

3324 B - 2s. booklet edition 432, mixed perfs., fine. S.G. BD12, cat. £1,100. Photo. **£350-£400**

3325 B - 2s. booklet edition 433, mixed perfs., fine. S.G. BD12, cat. £1,100. Photo. **£350-£400**

3326 B - 2s. booklet edition nos. 435, 438, 446, 463, 490, mixed perfs., fair to fine. S.G. BD12. **£1,000-£1,200**

3327 B - 2s. booklet edition 437, mixed perfs., some gum disturbances, otherwise fine. S.G. BD12, cat. £1,100. Photo. **£250-£300**

3328 B -2s. booklet edition 444, mixed perfs., mild gum toning and crease affecting ½d. pane and back cover, otherwise fine. S.G. BD12, cat. £1,100. Photo. **£250-£300**

3329 B - 2s. booklet edition 449, mixed perfs., fine. S.G. BD12, cat. £1,100. Photo. **£350-£400**

3330 B - 2s. booklet edition 467, mixed perfs., fine. S.G. BD12, cat. £1,100. Photo. **£350-£400**

3331 B - 2s. booklet edition 469, mixed perfs., fine. S.G. BD12, cat. £1,100. Photo. **£350-£400**

3332 B - 2s. booklet edition 476, mixed perfs., fine. S.G. BD12, cat. £1,100. Photo. **£350-£400**

3333 B -2s. booklet edition 480, mixed perfs., minor gum toning, otherwise fine. S.G. BD12, cat. £1,100. Photo. **£250-£300**

3334 B -2s. booklet edition 481, mixed perfs., fine. S.G. BD12, cat. £1,100. Photo. **£350-£400**

3335 B -2s. booklet edition 483, mixed perfs., traces of gum toning, otherwise fine. S.G. BD12, cat. £1,100. Photo. **£300-£400**

3336 B - 2s. booklet edition 484, mixed perfs., fine. S.G. BD12, cat. £1,100. Photo. **£350-£400**

3337 B - 2s. booklet edition 486, mixed perfs., front cover with mild crease, otherwise fine. S.G. BD12, cat. £1,100. Photo. **£300-£400**

3338 B -2s. booklet edition 493, mixed perfs., fine. S.G. BD12, cat. £1,100. Photo on page 170. **£350-£400**

3339 B - 2s. booklet edition 497, mixed perfs., fine. S.G. BD12, cat. £1,100. Photo on page 170. **£350-£400**

3340 B - 2s. booklet edition 502, mixed perfs., fine. S.G. BD12, cat. £1,100. Photo on page 170. **£350-£400**



3338



3339



3340



3344



3345



3346



3347



3348



3349



3350



3351



3352



3353



3354



3355



3356



3357



3358

King George VI Booklets – 2s.6d

3342

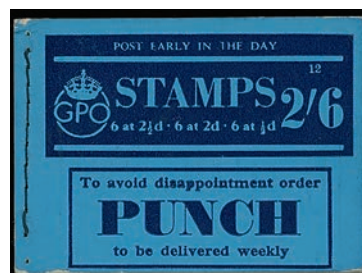

3343

- 3341 B Selection incl. 1943 (Aug.), 1944 (Dec.), 1946 (June), (Aug.), 1946 (Sep.), (Dec.), 1947 (July), (Oct.), 1949 (Mar.), (July), (Dec.), 1950 (Jan.), (Feb.), (Mar.), (Dec.), etc., mixed perfs., mainly good to fine. £400-£500
- 3342 B 1940 (June) 2s.6d. booklet edition 4, mixed perfs., fine. S.G. BD13, cat. £1,700. Photo. £500-£600
- 3343 B 1940 (Sept.) 2s.6d. booklet edition 12, mixed perfs., fine. S.G. BD14, cat. £1,700. Photo. £500-£600

King George VI Booklets – 1940 (Oct) 2s.6d

- 3344 B 2s.6d. booklet edition 22, mixed perfs., fine. S.G. BD15, cat. £975. Photo. £300-£400
- 3345 B 2s.6d. booklet edition 23, mixed perfs., fine. S.G. BD15, cat. £975. Photo. £300-£400
- 3346 B 2s.6d. booklet edition 23, mixed perfs., some adhesion of interleaving to gum, otherwise fine. S.G. BD15, cat. £975. Photo. £200-£250
- 3347 B 2s.6d. booklet edition 29, mixed perfs., fine. S.G. BD15, cat. £975. Photo. £300-£400
- 3348 B 2s.6d. booklet edition 31, mixed perfs., minor gum toning, otherwise fine. S.G. BD15, cat. £975. Photo. £200-£300
- 3349 B 2s.6d. booklet edition 35, mixed perfs., very minor cover imperfections, otherwise fine. S.G. BD15, cat. £975. Photo. £250-£300
- 3350 B 2s.6d. booklet edition 40, mixed perfs., fine. S.G. BD15, cat. £975. Photo. £300-£400
- 3351 B 2s.6d. booklet edition 41, mixed perfs., fine. S.G. BD15, cat. £975. Photo. £300-£400
- 3352 B 2s.6d. booklet edition 42, mixed perfs., traces of gum toning and 2½d. pane with minor crease, otherwise fine. S.G. BD15, cat. £975. Photo. £200-£300
- 3353 B 2s.6d. booklet edition 43, mixed perfs., fine. S.G. BD15, cat. £975. Photo. £300-£400
- 3354 B 2s.6d. booklet edition 44, mixed perfs., a few minor imperfections. S.G. BD15, cat. £975. Photo. £200-£300
- 3355 B 2s.6d. booklet edition 46, mixed perfs., fine. S.G. BD15, cat. £975. Photo. £300-£400
- 3356 B 2s.6d. booklet edition 48, mixed perfs., fine. S.G. BD15, cat. £975. Photo. £300-£400
- 3357 B 2s.6d. booklet edition 49, mixed perfs., fine. S.G. BD15, cat. £975. Photo. £300-£400
- 3358 B 2s.6d. booklet edition 50, mixed perfs., fine. S.G. BD15, cat. £975. Photo. £300-£400
- 3359 B 2s.6d. booklet edition 51, mixed perfs., fine. S.G. BD15, cat. £975. Photo on page 172. £300-£400
- 3360 B 2s.6d. booklet edition 52, mixed perfs., fine. S.G. BD15, cat. £975. Photo on page 172. £300-£400
- 3361 B 2s.6d. booklet edition 54, mixed perfs., fine. S.G. BD15, cat. £975. Photo on page 172. £300-£400
- 3362 B 2s.6d. booklet edition 55, mixed perfs., fine. S.G. BD15, cat. £975. Photo on page 172. £300-£400
- 3363 B 2s.6d. booklet edition 57, mixed perfs., fine. S.G. BD15, cat. £975. Photo on page 172. £300-£400



3359



3360



3361



3362



3363



3364



3365



3366



3367



3368



3369

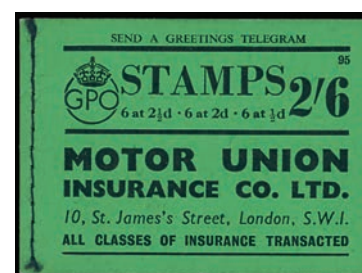

3371



3372



3373



3374



3375



3379



3380

King George VI Booklets – 1940 (Oct.) 2s.6d continued

3364 B	2s.6d. booklet edition 58, mixed perfs., fine. S.G. BD15, cat. £975. Photo.	£300-£400
3365 B	2s.6d. booklet edition 59, mixed perfs., fine. S.G. BD15, cat. £975. Photo.	£300-£400
3366 B	2s.6d. booklet edition 60, mixed perfs., fine. S.G. BD15, cat. £975. Photo.	£300-£400
3367 B	2s.6d. booklet edition 61, mixed perfs., one or two minor imperfections, otherwise fine. S.G. BD15, cat. £975. Photo.	£200-£300
3368 B	2s.6d. booklet edition 63, mixed perfs., back cover with adhesions, fine. S.G. BD15, cat. £975. Photo.	£250-£300
3369 B	2s.6d. booklet edition 67, mixed perfs., one 2d. stamp with small fault, otherwise fine. S.G. BD15, cat. £975. Photo.	£200-£300
3370 B	2s.6d. booklet editions 75 (2), 78, 80, 81, mixed perfs., fair to fine. S.G. BD15.	£400-£500
3371 B	1942 (Mar.) 2s.6d. booklet edition 95, mixed perfs., fine. S.G. BD16, cat. £975. Photo.	£300-£400
3372 B	- 2s.6d. booklet edition 114, mixed perfs., odd imperfections, fine. S.G. BD16, cat. £975. Photo.	£250-£300
3373 B	- 2s.6d. booklet edition 130, mixed perfs., fine. S.G. BD16, cat. £975. Photo.	£300-£400
3374 B	1942 (Oct.) 2s.6d. booklet edition 176, mixed perfs., fine. S.G. BD17, cat. £975. Photo.	£300-£400
3375 B	- 2s.6d. booklet edition 204, mixed perfs., fine. S.G. BD17, cat. £975. Photo.	£300-£400

King George VI Booklets – 3s

3376



3377

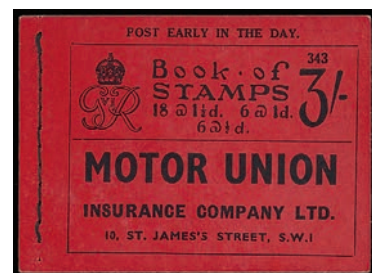

3378

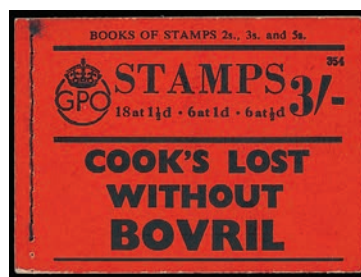

3382

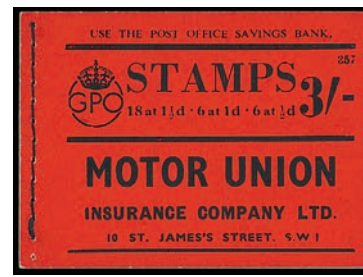

3381

3376 B	1937 (Aug.) 3s. booklet edition 340, mixed perfs., fine S.G. BD21, cat. £1,900. Photo.	£500-£600
3377 B	- 3s. booklet edition 342, mixed perfs., fine S.G. BD21, cat. £1,900. Photo.	£500-£600
3378 B	- 3s. booklet edition 343, mixed perfs., fine S.G. BD21, cat. £1,900. Photo.	£500-£600
3379 B	1938 (Apr.) 3s. booklet edition 352, mixed perfs., fine. S.G. BD22, cat. £1,900. Photo.	£500-£600
3380 B	- 3s. booklet edition 352, mixed perfs., fine. S.G. BD22, cat. £1,900. Photo.	£500-£600
3381 B	- 3s. booklet edition 354, mixed perfs., fine. S.G. BD22, cat. £1,900. Photo.	£500-£600
3382 B	- 3s. booklet edition 357, mixed perfs., fine. S.G. BD22, cat. £1,900. Photo.	£500-£600

King George VI Booklets – 5s

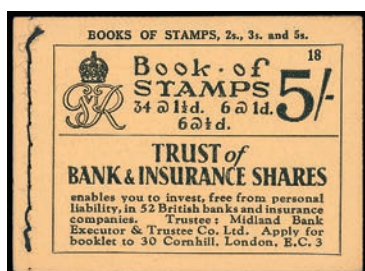

3384



3385



3386



3387



3388



3389



3390



3391



3392



3394



3395

- | | | | |
|------|---|--|-----------|
| 3383 | B | Selection of nine incl. incl. 1950 (June), (Aug.), (Oct.), and (Dec.), mixed perfs., mainly fine. | £150-£200 |
| 3384 | B | 1937 (Aug.) 5s. booklet edition 18, mixed perfs., a few minor tone spots, otherwise fine. S.G. BD23, cat. £2,000. Photo. | £350-£400 |
| 3385 | B | 1938 (May) 5s. booklet edition 22, mixed perfs., fine. S.G. BD24, cat. £2,000. Photo. | £500-£600 |
| 3386 | B | - 5s. booklet edition 29, mixed perfs., imperfections. S.G. BD24, cat. £2,000. Photo. | £250-£300 |
| 3387 | B | 1940 (July) 5s. booklet edition 4, mixed perfs., fine. S.G. BD25, cat. £2,000. Photo. | £500-£600 |
| 3388 | B | - 5s. booklet edition 5, mixed perfs., minor gum toning, otherwise fine. S.G. BD25, cat. £2,000. Photo. | £350-£400 |
| 3389 | B | - 5s. booklet edition 8, mixed perfs., fine. S.G. BD25, cat. £2,000. Photo. | £500-£600 |
| 3390 | B | - 5s. booklet edition 11, mixed perfs, fine. S.G. BD25, cat. £2,000. Photo. | £500-£600 |

3391 B	1942 (Mar.) 5s. booklet edition 17, mixed perfs., top right corner of all panes and cover bent, otherwise fine. S.G. BD26, cat. £2,000. Photo.	£300-£400
3392 B	- 5s. booklet edition 18, mixed perfs., fine. S.G. BD26, cat. £2,000. Photo.	£500-£600
3393 B	- 5s. booklet edition 21, mixed perfs., fine. S.G. BD26, cat. £2,000.	£500-£600
3394 B	- 5s. booklet edition 23, mixed perfs., fine. S.G. BD26, cat. £2,000. Photo.	£500-£600
3395 B	- 5s. booklet edition 35, mixed perfs., fine. S.G. BD26, cat. £2,000. Photo.	£500-£600

Queen Elizabeth II

Collections and Mixed Lots

3396	Mainly mint collection of decimal issues to 2015 in binders in cartons (2) with marginal blocks, singles, standard and prestige booklets, part-sheets, presentation packs with denominations to £10 and incl. 'E' (Europe) and other N.V.I issues, regionals, mini-sheets, commemoratives etc. and a 1948 Harrison and Sons R.S.W. 2½d. pair presentation card and small group of mint pre-decimal Q.E.II. (few 1,000s)	£1,800-£2,000
3397	A decimal accumulation to 2016 in albums (7) incl. commemoratives, booklet panes, machins, regionals and definitives to £10. (few 1,000s)	£800-£1,000
3398	The balance of a collection on leaves, incl. Jersey booklets, Wilding 1s.6d. block of eighteen with paper join, 1960s issues in blocks, Machins with ½p. turquoise-blue block of 35 with printing flaw caused by paper fold, Castles with 1955 and 1958 sets mint, 1959 DLR £1 mint (2), extensive commemorative plate blocks, etc., also a range of modern Malta. (100s)	£500-£600
3399	A range of commemorative issues, from 1970s to mid 2000s, loose, incl. some multiples. (100s)	£500-£600
3400	A range incl. Machins with much self adhesive, higher values, etc. (100s)	£500-£600
3401	A range, incl. decimal commemoratives, booklets, Smiler sheets, etc. (100s)	£500-£600
3402	A collection in nine albums and a range of f.d.c. binders, incl. f.d.c's, modern commemorative issues to 2010s, etc. (100s)	£400-£500
3403	A mainly unmounted mint selection in two stockbooks, incl. commemoratives in blocks of four or six with better phosphors, definitives, etc. (few 100s)	£300-£400
3404	A selection of errors and varieties, incl. 1969 Ships 5d. with missing red, 1970 Anniversaries 1s. missing green, 1993-2012 £2 no dot cylinder pair, one with "£" omitted, 1999 Millennium 19p. with Queen's head omitted, most with normals for comparison, etc., mainly fine. (55)	£300-£400
3405	An accumulation in 22 albums, mint and used, incl. Machins with cylinder blocks, large multiples, Commemoratives, Castles to £5, Britannia £10 corner block of four unmounted mint, regionals, f.d.c's, presentation packs, etc. (100s)	£300-£400
3406	An unmounted mint group of varieties comprising 1977 Silver Jubilee 13p., a vertical strip of seven from the top of the sheet, the lower pair almost completely imperforate except for faint indents on upper stamp, 1982 Christmas 15½p. vertical pair from the foot of the sheet, variety imperforate, very faint indents, 1986 Royal Air Force 22p. in a left margin strip of three with the left stamp having the face value almost completely omitted and the second with the Queen's head almost completely omitted due to a dry print, 1998 Princess Diana Commemoration 26p. se-tenant strip of five with sheet margin at left, partly imperforate with the vertical perfs. between the stamps stopping abruptly almost half way down, 2002 Christmas (2nd), an imperforate traffic light block of six, and 1998-2001 Self-Adhesive NVI (2nd) bright blue variety imperforate, block of four with 4mm spacing between the stamps from the business sheets, fine, with normally perforated 4mm for comparison, mainly fine.	£250-£300
3407	An unmounted mint collection from 2006 to 2014 in a Lighthouse hingeless album with commemorative issues virtually complete. (few 100s)	£250-£300

The Great Britain Philatelic Society

The leading international society for collectors of Great Britain Stamps and Postal History

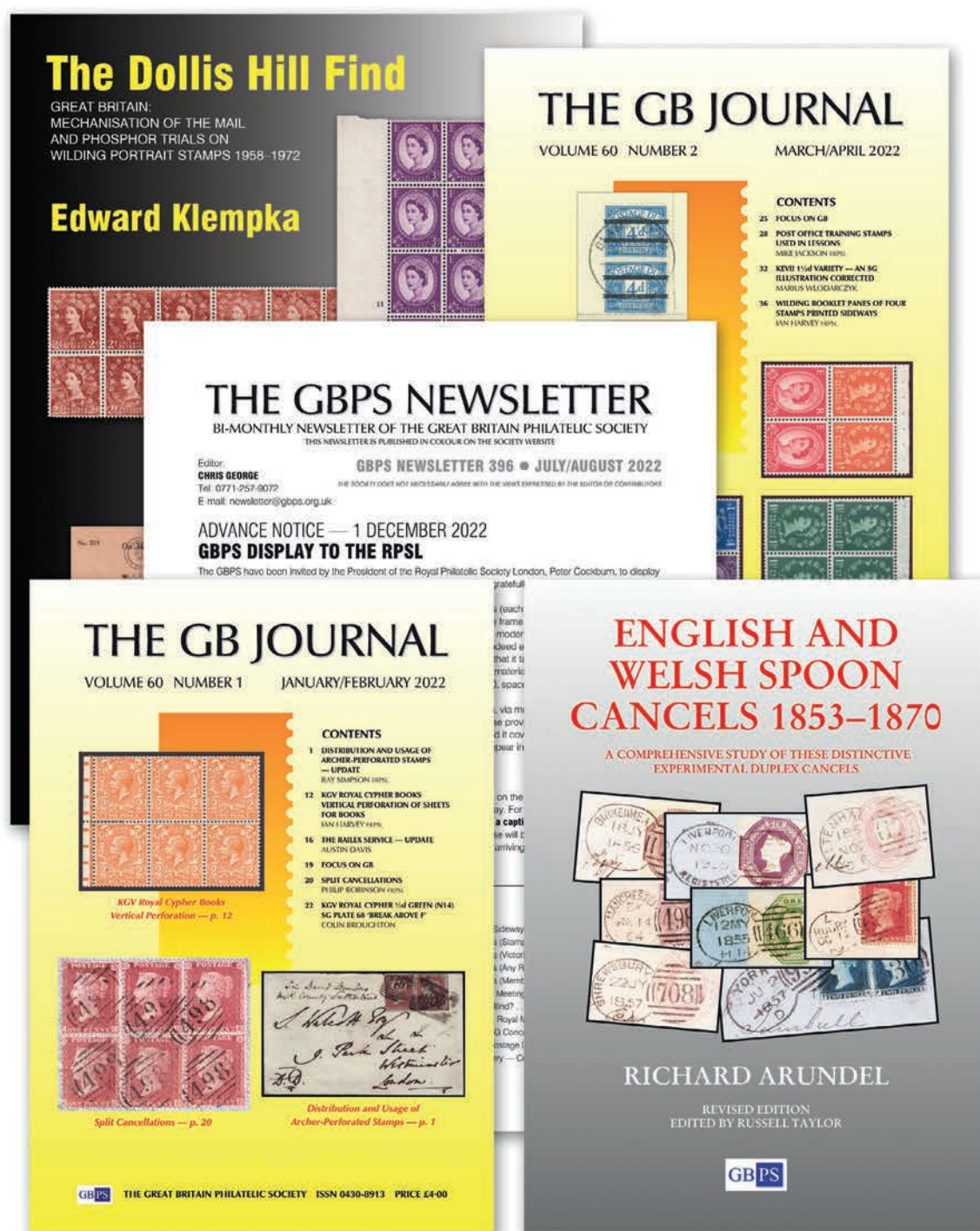

Enquiries to GBPS Membership Secretary, membership@gbps.org.uk

www.gbps.org.uk

Queen Elizabeth II Collections and Mixed Lots continued

- 3408** A Q.E.II collection in nine albums, incl. unmounted mint and used commemoratives, f.d.c's, miniature sheets, airletters, regionals, etc. (100s) **£200-£300**
- 3409** A mint and used collection of sterling issues in three albums incl. 1955 Waterlow and 1958 De La Rue Castle sets unmounted mint, Wildings, Commemoratives with colour shifts, f.d.c's, etc. (100s) **£200-£250**
- 3410** A Q.E.II collection in seven albums, incl. 1952-55 set mint, 1955-58 set unmounted mint, Castles, Wildings, f.d.c's, booklet panes, etc., also three empty albums, mainly fine. (100s) **£200-£300**
- 3411** A range, incl. 2012 Olympics sheetlets, post and go, f.d.c's, booklets, Alderney, etc. (100s) **£200-£300**
- 3412** An unmounted mint collection of pre-decimal issues in an album, almost entirely in blocks of four or larger, incl. 1962 N.P.Y., 1963 F.F.H., Lifeboat, 1964 Geographical and Botanical sets in phosphor blocks of four, varieties with 1960 Tercentenary 3d. 'broken mane' in corner block of twelve, etc. (100s) **£200-£300**
- 3413** An accumulation, incl. 1955-58 set mint, Machins, 1985 Films 34p. silver colour shift, Wildings, booklets with 3s. Aug 1960 graphite lines, 5s. July 1959 graphite lines, 5s. Jan. 1962 phosphor bands, etc. (100s) **£150-£200**
- 3414** An unmounted mint collection of commemorative issues from 1974 to 1994 in marginal blocks incl. cylinders, traffic light, gutter blocks, etc. mainly fine in a stockbook and an album. (100s) **£120-£150**
- 3415** A collection in two Windsor albums, incl. 1955-58 Waterlow and De La Rue sets used, 1976-82 commemoratives virtually complete with gutter cylinder blocks of four, also four empty Windsor albums, etc. (100s) **£100-£120**
- 3416** A collection of Castles on leaves, incl. 1955 set mint, blocks of four, etc., mainly fine. (53) **£100-£150**
- 3417** Booklet Panes, a selection in two folders, incl. Wildings, prestige panes, Machins, also a range of Machin stamps, etc. (few 100s) **£60-£80**
- 3418** Pre-decimal Machins, a selection in a cover album with a range of postal stationery reply cards and covers used abroad, incl. Bangkok, France, Singapore, postage due marks, also some modern definitives and miniature sheets, etc. (14 items, 126 stamps) **£80-£100**

Queen Elizabeth II: Wilding Essays, Proofs and Trials

– 3420 –



3421

- 3419 C** Harrison photogravure presentation booklet containing Wilding ½d., 2½d., 5d., 11d., 10d. and 1s.6d., overprinted "CANCELLED" and with corner clipped, also flower trial stamps (4) and a small range of unoverprinted Commonwealth issues, damp affected, otherwise fine. **£100-£150**
- 3420 P** Dollis Hill phosphor trials, 3d. no watermark on cream paper cancelled, and 3d. watermark multi Crown upright with greenish phosphor on cream paper, fine. Photo. **£100-£150**
- 3421 田 P** 1959 phosphor-graphite 4d. ultramarine imprimatur in a block of four, each stamp with "N/P/IMPRIMATUR" handstamp on reverse, fine with full gum, rare. S.G. Spec. S87. Photo. **£400-£500**
- 3422 P** 1968 De La Rue phosphor band trials, a set of eight litho Captain Cook designs, with small and large heads facing left and right, pairs in turquoise, carmine, black and orange. (4 items) **£80-£100**

Queen Elizabeth II: Wildings



3426



3433



3428



3432

3424



3430



3427



3429



3442

- 3423 An extensive mainly unmounted mint collection in an album, incl. 1952-54 set, 1d. booklet panes of six watermark upright and inverted, 1d. booklet panes of six with three adverts (4), 1955-58 set, 1958-61 graphites, 1959 phosphor-graphite set in pairs, coils with range of coil joins, blocks of four with range of phosphors, wide range of booklet panes, etc. (100s) **£300-£400**
- 3424 ★  1955-58 watermark St Edward's crown 2½d., in a mint block (2 x 10) showing six stamps with printing totally omitted, two with partial, some perf. reinforcement, all but four are unmounted, a spectacular variety. S.G. 544 var. Photo. **£1,200-£1,500**
- 3425 ★ - 7d. cylinder 2 no dot mint and dot corner unmounted mint blocks of six, fine. S.G. Spec. S115. **£180-£200**
- 3426 ★ 1958-65 watermark multiple crowns 1d. ultramarine imperf. single, watermark inverted, full gum, repair, fine. S.G. 571 var. Photo. **£70-£80**
- 3427 ★ - 4d. deep ultramarine vertical pair variety imperf. between stamp and top margin, fine unmounted mint. S.G. Spec. S85c, cat. £700. Photo. **£120-£150**
- 3428 ★ - 4d. deep ultramarine variety double impression marginal single, fine unmounted mint. S.G. Spec. S85b. Photo. **£80-£100**



- 3429 ✪ 1958-61 graphite 3d. with two lines at left (from back), fine mint. S.G. 592a, cat. £550. Photo. £150-£200
- 3430 ✪ - 3d. with two lines at left (from back), fine mint. S.G. 592a, cat. £550. Photo. £150-£200
- 3431 ✪ 1959-68 watermark crowns high values, 1960 presentation pack, priced at \$6.50 for sale in the U.S.A., fine and rare. Photo. £300-£400
- 3432 ✪ 1959 phosphor-graphite 2d. light red-brown with phosphor on front and back, fine unmounted mint. S.G. 605 var. Photo. £70-£80
- 3433 ★ - 2d. light red-brown error of watermark, fine mint. S.G. 605a, cat. £200. Photo. £60-£70
- 3434 ✪ 1960 presentation pack of ½d. to 1s.6d. low values (18) and regionals (12), U.S.A. edition, both unopened, fine. Photo. £100-£150



3435



3436

- 3435 ✪ 田 1960-67 phosphor 6d. deep claret (whiter paper), blue phosphor bands applied typo, fine unmounted mint block of four. S.G. Spec. S111a. R.P.S. certificate (2023) Photo. £800-£1,000
- 3436 ✪ - 6d. deep claret (whiter paper), blue phosphor bands applied typo, fine unmounted mint. S.G. Spec. S111a. Photo. £200-£250

Queen Elizabeth II: Wilding Booklet Panes

- 3437 A mainly unmounted mint collection, incl. incl. panes of two, four and six, cylinder numbers, minor varieties, se-tenant panes, 1952-54 1d. pane of two cylinder 2 perf. type E, 1d. pane of six 'extended shamrock', 1955-58 2d. watermark inverted panes of six (2), 1958-61 4d. pane of four cylinder N4, 1960-67 ½d. pane of four with one 8mm band on each stamp, 1d. cylinder 10 dot (3) and no dot panes of six, 1½d. cylinder 11 no dot pane of six, 2½d. panes of six (3), 3d. one centre phosphor band K18 no dot and K18 T dot and no dot cylinder blocks of six, 4d. two bands pane of four cylinder N4, etc. (100s) £700-£800
- 3438 A mainly unmounted mint collection in an album, incl. cylinders, phosphors, 1952-54 1d. panes of six with three labels (11), etc. (100s) £250-£300

Queen Elizabeth II: Wilding Booklet Panes continued

- 3439 1952-54 watermark Tudor crown 1½d. booklet panes, cylinder G2 dot and no dot, G3 dot and no dot and G8 dot and no dot, panes of six mainly fine unmounted mint. £80-£100
- 3440 - 1d. ultramarine "PLEASE POST EARLY IN THE DAY", a selection incl. F6 cylinders (4), etc., also "PACK YOUR PARCELS SECURELY" with F6 cylinders (2), etc. mainly fine unmounted mint with good perfs. S.G. Spec. SB23. (13) £150-£200
- 3441 ☆ ㊄ - 1d. ultramarine "MINIMUM INLAND PRINTED PAPER RATE 1½d." booklet panes, mint (3, one unmounted), mainly fine with good perfs. S.G. Spec. SB23. £200-£300
- 3442 ☆ ㊄ 1958-61 graphite 1½d. green booklet pane of six, watermark upright, unmounted mint, fine, good perfs. S.G. 589l, cat. £500. Photo on page 178. £180-£200

Queen Elizabeth II Commemoratives



- 3443 P 1961 Post Office Savings Bank set of imperforate imprimaturs, stamped "NPM IMPRIMATUR" fine marginal with full gum, rare. Photo. £500-£600
- 3444 ☆ ㊄ 1962 N.P.Y. 3d. corner cylinder block of nine, one stamp missing phosphor, others with patchy phosphor, fine unmounted mint. S.G. 632 var. £80-£100
- 3445 ☆ ㊄ 1963 Red Cross (phosphor) set in marginal unmounted mint blocks of four, fine. S.G. 642p-644p, cat. £640+. £80-£100



- 3446 ㊄ 1964 Geographical (ordinary) 4d. variety violet omitted on unaddressed G.P.O. f.d.c., a few toned perfs. but rare. B.P.A. certificate (2017). S.G. 652a. Photo. £300-£400
- 3447 ☆ 1964 Forth Road Bridge presentation pack, fine. S.G. 659, 660, cat. £325. £100-£120



3448



Ex 3455



3454



3450

- 3448 ✱ 1965 Lister (ordinary) 4d. variety brown-red (tube) omitted in marginal vertical strip of three, fine unmounted mint. S.G. 667a, cat. £600. Photo. £200-£250



(detail)

- 3449 ✱ 1966 World Cup (ordinary) 6d. in an unmounted mint horizontal strip of six, one with variety apple-green omitted, another partially so, a few split perfs. and small surface scuff at right, the error fine, rare. B.P.A. certificate (2008) S.G. 694,b, cat. £5,000. 24 known. Photo. £1,200-£1,500
- 3450 ✱ 1966 Birds (ordinary) 4d. se-tenant block of four variety bright blue omitted, fine unmounted mint. S.G. 696ag, cat. £1,100. Photo. £200-£250
- 3451 ✱ 4d. marginal block variety reddish brown omitted, fine unmounted mint with normal for comparison. S.G. 697j, cat. £200+. £80-£100
- 3452 ✱ 1966 Birds (phosphor) 4d. marginal block variety reddish brown omitted, fine unmounted mint with normal for comparison. R.P.S. certificate (2005). S.G. 697pj, cat. £280+. £100-£120
- 3453 ✱ 1966 Battle of Hastings 6d. complete sheet of sixty with watermark inverted, unmounted mint, one small area of wrinkling, otherwise fine. S.G. 711Wi, cat. £2,520+. £600-£700



3465

3464

3460



3461



3463



Ex 3462



3456



3458

Queen Elizabeth II Commemoratives continued

- 3454** ☼ **1966 Christmas** 1s.6d. variety gold (Queen's head) omitted, fine unmounted mint block of four from the right of the sheet. S.G. 714 var. Photo on page 181. **£200-£250**
- 3455** ☼ **1967 E.F.T.A.** 9d. variety black (Queen's head, etc.), brown, new blue and yellow omitted, fine unmounted mint, scarce, also 1s.6d. (ordinary) with yellow omitted, fine unmounted mint, also 1967-70 Machin 1s.6d. variety greenish blue omitted used. S.G. 715a, 716f, cat. £1,030. Photo on page 181. **£150-£200**
- 3456** ☼ ☐ - 9d. variety lilac omitted, marginal block of twelve, fine unmounted mint. S.G. 715, cat. £1,680. Photo. **£600-£700**
- 3457** A small group of varieties, comprising 1967 Chichester 1s.9d., imperforate imprimatur with "N/P/IMPRIMATUR" handstamp on gum (crease), 1973 Explorers 9p. variety brown-grey printing double, marginal unmounted mint, 1995 Christmas 19p. perforated proof of value and Queen's head only in red, a corner single in the same format as the reissue of October 2000 with se-tenant label at left, fine with gum (unmounted), with normal from the label sheet for comparison, and 2002 Christmas (1st) and (2nd) imperforate corner cylinder blocks of six, unmounted mint, the (1st) with fault at lower right, mainly fine. **£200-£250**
- 3458** ★ **1967 Christmas** 4d. mint vertical pair variety shift of gold resulting in one with "4D" omitted, fine. S.G. 757b. Photo. **£800-£900**



- 3459** - 1s.6d. an unmounted mint example, from the foot of the sheet, variety gold (value and Queen's head) omitted, some perf. separation between stamp and margin, otherwise fine and very rare. B.P.A. certificate (2022). S.G. 758a, cat. £10,000. Only six examples recorded. Photo. **£8,500-£9,000**
- 3460** ☒ **1968 Bridges** 9d. variety ultramarine omitted, on typed address G.P.O. f.d.c., very scarce. Brandon certificate (2008). S.G. 764b. Photo. **£1,000-£1,200**
- 3461** ○ - 1s.9d. variety gold and phosphor omitted, fine used, with normal for comparison. S.G. 766Eya, unpriced. Photo. **£300-£400**
- 3462** P **1968 Anniversaries** 9d. set of four progressive proofs, imperforate on gummed paper, showing the reddish violet, bluish grey and black colours separately, and the reddish violet and black together, fine. S.G. 768 var. Photo. **£180-£200**
- 3463** ☼ **1968 British Paintings** 4d. variety gold (Queen's head and value, also phosphor) omitted, fine unmounted mint from the right of the sheet. S.G. 771ya, cat. £3,000. Photo also on back cover. **£700-£800**
- 3464** ☒ **1969 Anniversaries** 1s.6d. variety yellow-green omitted, tied by Skegness c.d.s. to unaddressed Stuart of Southampton f.d.c. S.G. 794f. Photo. **£150-£200**
- 3465** ☒ **1970 Anniversaries** 1s. variety green and embossing omitted, on unaddressed Post Office f.d.c. Brandon certificate (2009). S.G. 821Eb. Photo. **£100-£150**



3469



3466

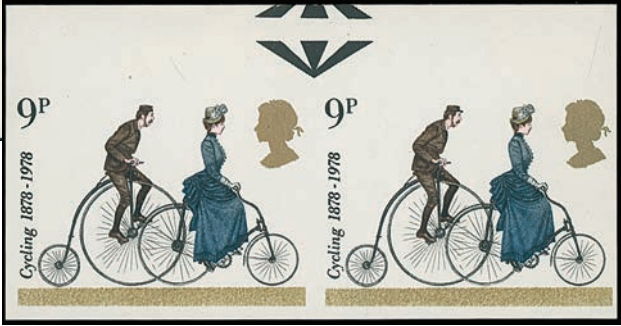

3478



3468



3472



3477

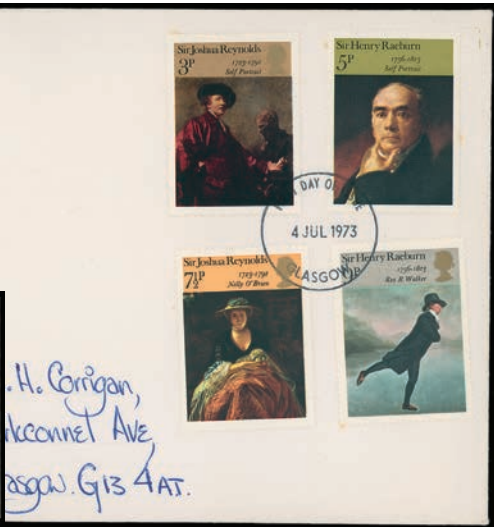

3474



3475

3471

Queen Elizabeth II Commemoratives continued



3467



3470



Ex 3476

- 3466 ☒ 1971 **Anniversaries** 9p. variety olive-brown omitted, used on unaddressed Cameo f.d.c. Brandon certificate (2009). S.G. 889a. Photo. **£200-£250**
- †3467 ☆ - 9p. variety missing phosphor, fine unmounted mint. S.G. 889y, cat. £350. Photo. **£100-£150**
- †3468 ☆ 1971 **Christmas** 2½p. variety imperforate in an unmounted mint pair, fine. S.G. 894a, cat. £500. Photo. **£80-£100**
- †3469 ☆ 田 - 3p. variety lemon (window panels) omitted, fine unmounted mint marginal block of four. S.G. 895c, cat. £900. Photo. **£150-£200**
- †3470 ☆ 1973 **Explorers** 3p. se-tenant pair variety turquoise-blue (background and inscription) omitted, fine unmounted mint, very scarce. S.G. 923c, cat. £3,000. *Around 50 mint pairs known.* Photo. **£600-£700**
- 3471 ☒ 1973 **Paintings** 5p. variety gold (Queen's head) omitted tied by Glasgow c.d.s. to hand-addressed Post Office f.d.c. Photo. **£250-£300**
- †3472 ☆ 1976 **Christmas** 6½p. variety imperforate in a horizontal pair, fine unmounted mint. S.G. 1018a, cat. £550. *50 pairs known.* Photo. **£100-£150**

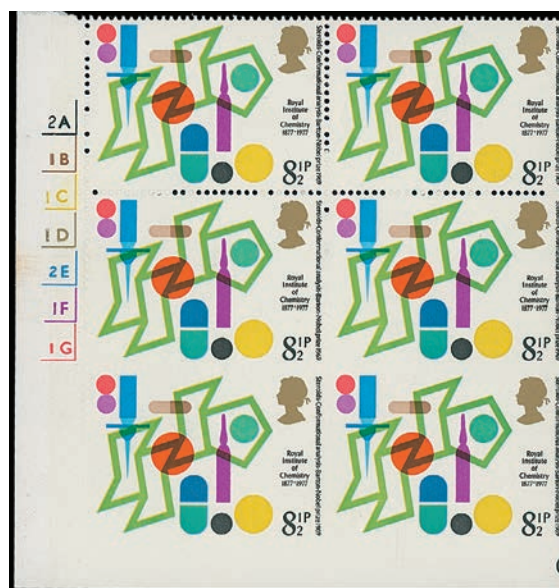

- †3473 ☆ 1977 **Chemistry** 8½p., a lower left cylinder corner block of six, partly imperforate, lower pair virtually imperf. but with faint traces of indents, completely imperf. between stamp and margin, fine unmounted mint. S.G. 1029 var. Photo. **£700-£800**
- †3474 ☆ 1977 **Silver Jubilee** 8½p. variety imperforate, unmounted mint horizontal pair, creased between stamps, otherwise fine. S.G. 1033a, cat. £950. Photo. **£100-£150**



3480

3481



3487



Ex 3488

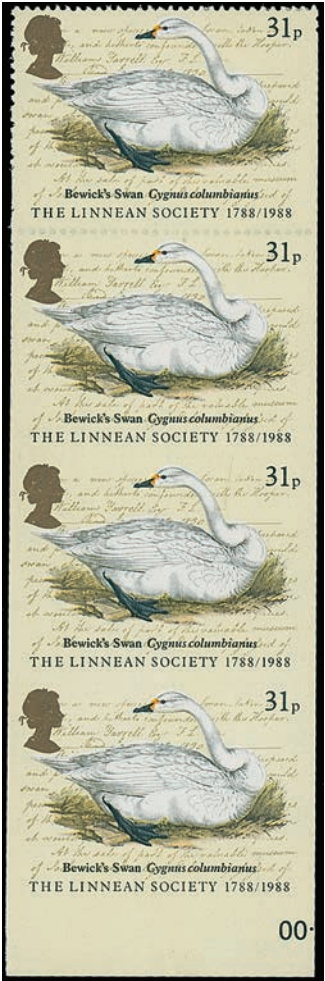

3489

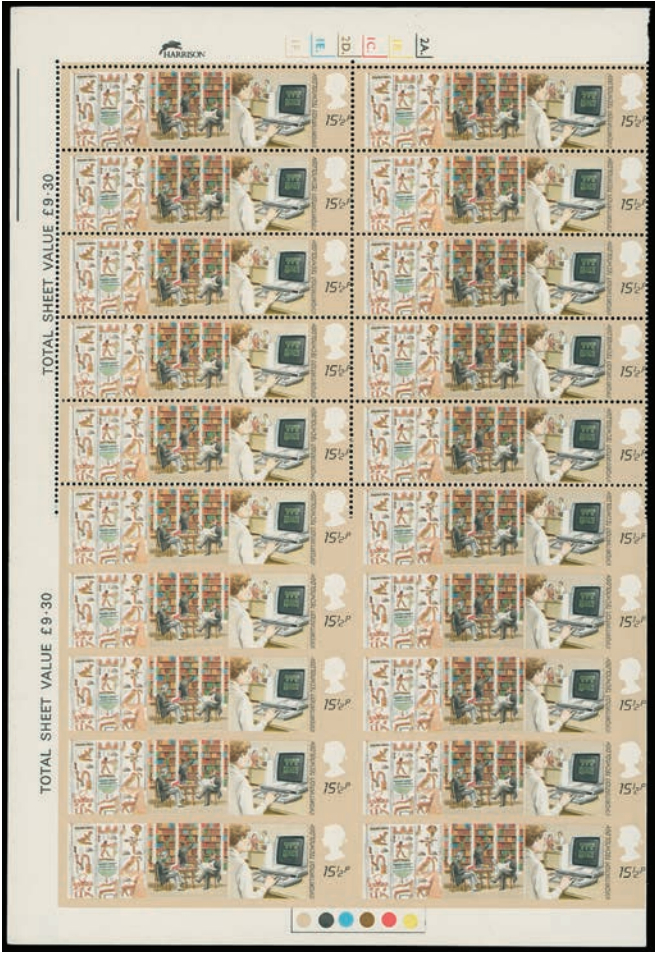

3485

Queen Elizabeth II Commemoratives continued

- †3475 ♂ 1977 **Wildlife** 9p. se-tenant strip of five with the left stamp variety imperforate, the next stamp partially perforated, fine unmounted mint. S.G. 1039a var. Photo. £100-£150
- 3476 P 1978 **Coronation Anniversary** 13p. imperf. proof, fine with full gum, with normal stamp for comparison. S.G. 1062. Photo. £100-£120
- †3477 ♂ 1978 **Cycling** 9p. variety imperforate, a fine unmounted mint marginal pair. S.G. 1067a, cat. £350. 30 pairs known. Photo. £80-£100
- †3478 ♂ - 9p. variety imperforate, a fine unmounted mint marginal pair. S.G. 1067a. Photo. £80-£100
- 3479 ☒ 1979 **Rowland Hill** 11½p. showing underinking error tied with rest of set by Ipswich c.d.s. to Post Office f.d.c. (with address label). B.P.A certificate (2017) stating “grey is not omitted, simply under-inked, the consequence of a dry print”. £70-£80
- †3480 ♂ M - Miniature sheet with shift of brown-ochre, fine unmounted mint. S.G. MS1099 var. Photo. £150-£200
- 3481 ☒ - Miniature sheet variety gold (Queen’s head) omitted, fine used on illustrated f.d.c. S.G. MS1099c. Photo. £150-£200



3482



3484

- †3482 ♂ M - Miniature sheet variety brown-ochre omitted, fine unmounted mint, rare S.G. MS1099d, cat. £4,250. Only around six examples known. Photo. £1,000-£1,500
- †3483 ♂ M - Miniature sheet variety pale greenish yellow omitted, fine unmounted mint with normal for comparison. S.G. MS1099g, cat. £700. 36 known. Photo. £120-£150
- †3484 ♂ M - Miniature sheet variety rosine omitted, fine unmounted mint, very scarce. S.G. MS1099h, cat. £1,500. Only around twelve mint examples known. Photo. £300-£400
- †3485 ♂ ☐ 1982 **Information Technology** 15½p. traffic light block of twenty with the lower four pairs imperforate and pair above slightly affected, fine unmounted mint. S.G. 1196a. Around 50 pairs known. Photo. £700-£800
- †3486 ♂ ☐ - 26p. in an unmounted mint block of four from the left of the sheet, the upper pair variety imperforate, fine. S.G. 1197a, cat. £2,000. Photo. £500-£600
- †3487 ♂ 1982 **British Motor Cars** 19½p. imperforate between stamp and right margin in a fine unmounted mint pair. S.G. Spec. W529a, cat. £450. 20 examples known. Photo. £100-£150
- 3488 ♂ 1986 **RAF** 22p. variety face value omitted, a fine unmounted mint example with normal for comparison. S.G. 1337a, cat. £650. Photo. £150-£200
- †3489 ♂ 1988 **Linnean Society** 31p. lower margin vertical strip of four, lower pair variety almost imperforate, very faint row of indents at top, fine unmounted mint. S.G. 1382 var. Photo. £500-£600



3490



3493



3496



3483



3491



3494



3486

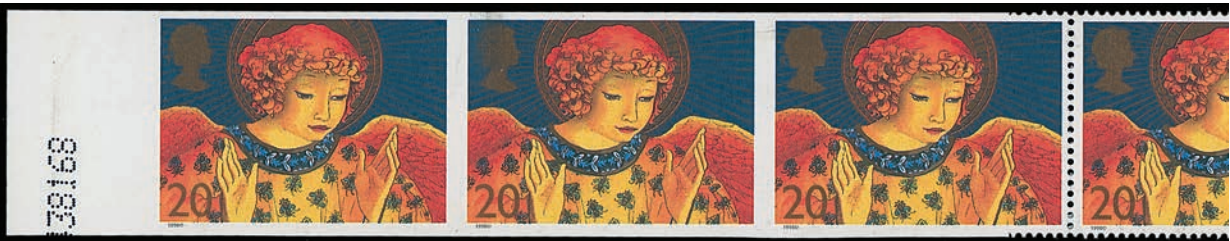

3500 (detail)

Queen Elizabeth II Commemoratives continued

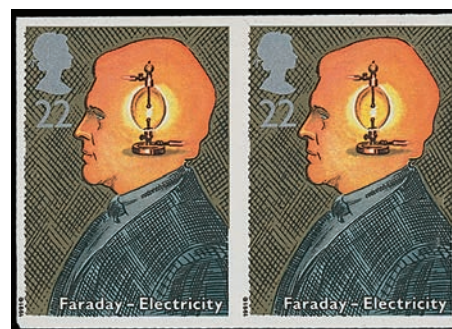
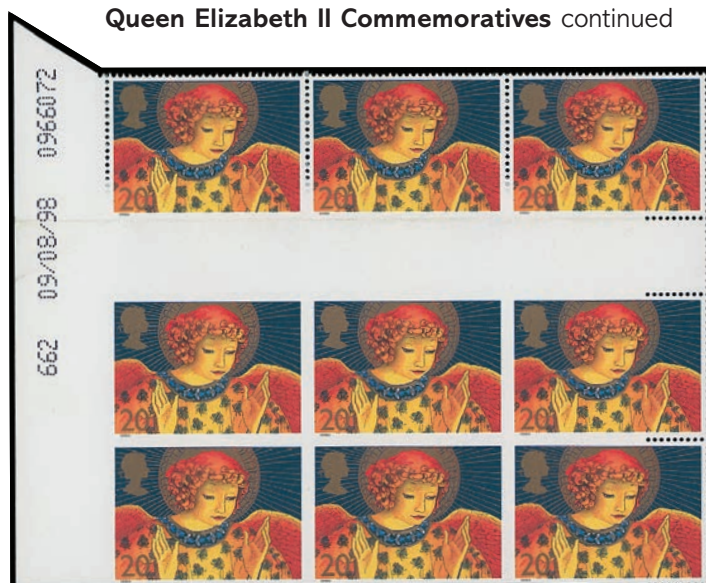

3495

3499

- †3490 ♂ 1988 Welsh Bible 18p. corner single variety imperforate, unmounted mint, fine. S.G. 1384 var. Photo. £500-£600
- †3491 ♂ 1988 Christmas 14p. variety imperforate, an unmounted mint vertical pair from the foot of the sheet, fine. S.G. 1414a, cat. £1,500. *Just ten pairs known.* Photo. £300-£400



3492



3498

- 3492 E 1990 Gallantry Awards 'Distinguished Flying Cross' 35p. essay in a very different design to the issued 20p., perf. 14½ on gummed unwatermarked paper, the medal and ribbon recess printed, very fine. *Believed unique.* Photo. £500-£600
- †3493 ♂ - 20p. DSC & DSM variety imperforate, a superb unmounted mint left marginal horizontal pair. S.G. 1519a, cat. £1,200. *25 pairs known (15 of which are damaged).* Photo. £400-£500
- †3494 ♂ 1990 Christmas 22p. variety imperforate in a marginal vertical pair, fine unmounted mint. S.G. 1527a, cat. £1,600. Photo. £400-£500
- †3495 ♂ 1991 Scientific Achievements 22p. Faraday variety imperforate in a left margin horizontal pair, fine unmounted mint. S.G. 1546a, cat. £425. *Approx. 40 pairs known.* Photo. £100-£150
- †3496 ♂ 1992 Wintertime 24p. imperforate horizontal pair from the left of the sheet, unmounted mint, fine. S.G. 1588a, cat. £325. *Around 50 pairs known.* Photo. £100-£150
- 3497 ☒ 1996 Olympic Games 26p. block of four se-tenant strips of five, first row variety brown omitted, fine used on large first day cover. £100-£120
- †3498 ♂ 1998 Comedians unissued Joyce Grenfell 30p., fine unmounted mint, issued with a face value of 37p. S.G. 2043 var. (see footnote), cat. £2,800. *Brandon certificate (2017).* Photo. £1,000-£1,500
- †3499 ♂ 1998 Christmas 20p. variety imperforate, block of four contained in a marginal interpanneau block of nine, crease between stamps and gum disturbance otherwise fine. S.G. 2064a. Photo. £600-£700
- †3500 ♂ - 20p. variety imperforate, a fine unmounted mint marginal pair contained in a strip of five with one partially imperf. and two normal. S.G. 2064a, cat. £1,600+. *30 pairs known.* Photo. £250-£300

Queen Elizabeth II Commemoratives continued



3501

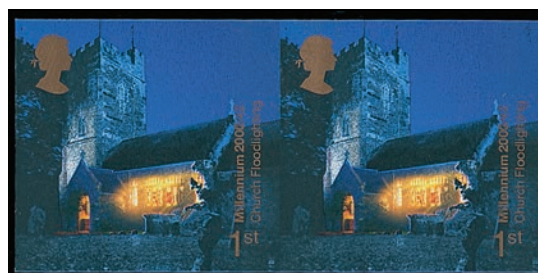

3502

- †3501 ★ 1999 Millennium series: *The Scientist's Tale*, 26p. imperf. horizontal pair from the left of the sheet, fine unmounted mint. S.G. 2103a, cat. £650. Photo. £180-£200

- †3502 ★ 2000 Millennium Projects, *'Spirit and Faith'* (1st) variety imperforate, a fine unmounted mint horizontal pair, scarce. S.G. 2171a, cat. £450. 22 pairs known. Photo. £120-£150

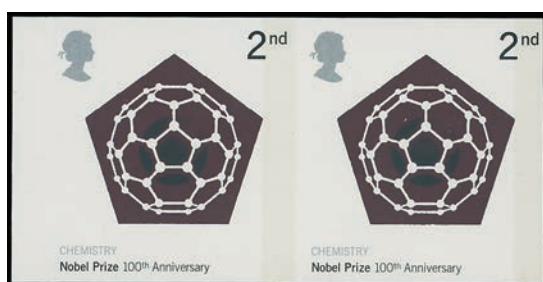

3503



3505



3504

- †3503 ★ 2001 Centenary of Nobel Prizes (2nd) imperforate pair, fine unmounted mint. S.G. 2232 var. Photo. £2,000-£3,000
- †3504 ★ 田 2001 Centenary of Nobel Prizes (1st) imperforate cylinder block of four, fine unmounted mint. S.G. 2233 var. Photo. £3,000-£4,000
- †3505 ★ 2001 Centenary of Nobel Prizes 40p. imperforate pair, fine unmounted mint. S.G. 2235 var. Photo. £2,000-£3,000



- †3506 ★ 2001 Christmas 65p. variety imperforate (die cut perfs. and roulettes missing), a marginal pair, very fine and scarce. S.G. 2242a, cat. £600. Only nine pairs known. Photo. £150-£200



3507



3508

†3507 ★ B 2002 Postbox (1st) imperforate unmounted mint cylinder block of six, fine and possibly unique. S.G. 2317 var. Photo. £5,500-£6,000

†3508 ★ B - (E) imperforate unmounted mint cylinder block of six, fine and possibly unique. S.G. 2318 var. Photo. £5,500-£6,000

3509 P 2003 Explorers 42p. and 68p. proofs with Queen's head in silver, fine with full gum. £120-£150



3510

3512



3511

3510 P 2003 A British Journey value error (1st) instead of (E) (perforated trial), fine unmounted mint with normal for comparison. S.G. 2387 var. Photo. £450-£500

3511 P - Value error "37" instead of "47" (perforated trial), fine unmounted mint with normal for comparison. S.G. 2388 var. Photo. £450-£500

†3512 M 2004 Ocean Liners imperforate miniature sheet, the lower left stamp with face value "53" instead of "57", fine unmounted mint. See footnote in S.G. Concise after MS2454. Just six are known. Photo. £800-£1,000

Decimal Machins: Essays, Proofs and Trials



3515



3516



3514

- 3513 1972 cancellation ink colour trials, Machin 50p. and 20p. on two f.d.c.'s with "SPECIMEN IMPRESSION" circular cancellations, ms. "18/5/72" approved notes, also four f.d.c.'s with no adhesives but with "CANCELLING INKS/FOR PHILYMPIA" handstamps and the same circular cancellations in a range of colours. £180-£200
- 3514 Unique laboratory report dated May 18 1971 and headed "*Removal of phosphor overprints from U.K. postage stamps*" with conclusion that "*the method reported and as carried out here does not produce acceptable non phosphor varieties*", produced for Aubrey Walker, chief chemist of the Post Office Research and Quality Division, with sheets 5, 8 and 9 of 16 from the supporting pages, each on Post Office Purchasing and Supply Department headed paper with a range of imperforate Machins (fourteen on each sheet) each handstamped "MATERIAL SECTION, STUDD STREET/ISLINGTON N.1." in violet, with sheet 5 treated with trichloroethylene, sheet 8 with acetone and trichloroethylene, and sheet 9 with butanol and ethyl acetate. *This report was undertaken after Barbara Baker of Stamp Collecting Ltd claimed that non phosphor varieties could be created.* Photo. £2,200-£2,500
- 3515 Large print of Machin head in ochre-brown denominated 4p., on OCP/PVA paper (206 x 258mm), some creasing and tear but unusual. £70-£80
- 3516 P 2012 Diamond Jubilee 1st imperf. gutter block of eight from business sheet, printed by Walsall, sold as a proof but possibly a sheet removed from production due to missing yellow colour needed for Royal Mail logo. Photo. £300-£400

MBPC

MODERN BRITISH PHILATELIC CIRCLE

Through its forerunner, the Great Britain Decimal Stamp Book Study Circle, founded by Doug Myall in 1971, the MBPC celebrates over 50 years of excellence in the study of QEII stamps. You can be part of this for as little as £10. To find out more visit

www.mbp-circle.co.uk

Decimal Machins: Collections

- 3517** A selection, incl. ½p. Harrison photo FCP/PVA variety broad centre phosphor band unmounted mint, ½p. Harrison photo FCP/PVA variety phosphor omitted, type II unmounted mint, 3p. ultramarine FCP/PVA two bands pair with top stamp imperforate, 7p. purple-brown Harrison photo FCP/PVAD centre band head B2 imperforate pair, 16p. olive-drab Harrison photo ACP/PVAD variety imperforate pairs (2), 8p. rosine Harrison photo FCP/PVAD variety phosphor omitted unmounted mint, Harrison FCP/PVAD two 9.5mm bands 17p. grey-blue error phosphorised paper and two bands, FCP/PVAD two 9.5mm bands 17p. grey-blue band at left omitted, (2nd) NVI bright blue centre band (blue fluor) NFCP/PVA, variety imperforate in an unmounted mint vertical pair from booklets, 1998 (2nd) bright blue block of four, 1998 (1st) bright red block of four, and 2002 (1st) gold block of four, each on plain backing paper from business sheets, and 1981 ½p./4p. Reader's Digest coil strip variety fluorescent brightener omitted unmounted mint without usual wax strip on reverse (Brandon certificate, 1986), mainly fine. (33) **£500-£600**
- 3518** A collection in five stockbooks, extensive corner cylinder blocks of six incl. wide range of printers with Wallsall, Questa, De La Rue, gums, phosphors, N.V.I's, coils, pre-decimal issues, also a range of Castles to £5, £10 Britannia pair and block of four, etc. (100s) **£500-£600**
- 3519** A collection in eleven albums and loose contained in two cartons with a range of unmounted mint issues (some pre-decimal) incl. cylinder blocks, booklets, high values with Castles, some varieties with perf. shifts, first day covers albums presentation packs, also selection of postage dues and quantity of regionals, etc. (many 100s) **£350-£400**
- 3520** A collection of unmounted mint control blocks of six, incl. values from 6p. to 10p., mainly fine. (100s) **£200-£300**
- 3521** A collection of unmounted mint low value control blocks of six, incl. ½p., 1p., 1½p., 2p., 2½p., 3p. ultramarine cyl. 30 no dot ph. 20 -38mm, 3½p., 4p., 4½p., and 5p. values, mainly fine. (100s) **£150-£200**
- 3522** A collection of unmounted mint control blocks of six, incl. values from 10p. to 43p., mainly fine. (100s) **£150-£200**
- 3523** ★ **B** Questa litho printings, a collection of cylinder blocks of six, values from 2p. to 75p., incl. 2p. Q18 lower left block, 20p. Q3Q3 and Q4Q4 lower left blocks, etc. (132) **£100-£150**
- 3524** ★ An unmounted mint accumulation in packets, incl. values from ½p. to 31p., cylinder blocks, duplication, etc. (many 100s) *To be sold on behalf of the B.M.S. Stamp Bureau charity.* **£100-£150**
- 3525** No lot

Decimal Machins: Denominated Issues

- 3526** P **田** 3p. ultramarine Harrison photo PVA two bands on phosphor coated paper, the experimental coating ex cylinder 21 printed for test purposes in 1972, the trial later cancelled, unmounted mint block of four from the right of the sheet, one stamp with minor crease, otherwise fine and rare. Photo. **£1,000-£1,500**

Queen Elizabeth II Commemoratives continued



- †3527** ★ 田 3½p. deep olive-green, OCP/PVAD, marginal block of four, fine unmounted mint. S.G. Spec. U117, cat. £680. Photo. **£100-£150**
- †3528** 5p. light violet, Questa Litho, FCP/PVAD variety imperforate between stamp and right margin, in a top right “Q4” cylinder block, fine unmounted mint, rare in a cylinder block. S.G. Spec. UG15a, cat. £1,800+. Photo. **£650-£700**
- †3529** ★ 田 6p. light emerald, Harrison photo FCP/PVA corner cylinder 4 dot block of six, variety phosphor omitted, fine unmounted mint Brandon certificate (1998) S.G. Spec. U145 var. Photo. **£350-£400**
- †3530** ★ 7p. purple-brown FCP/PVAD centre band head B1, on phosphor paper, fine unmounted mint, scarce. Photo. **£150-£200**
- †3531** 7p. grey De La Rue gravure NFCP/PVA two bands variety imperforate in a horizontal pair, contained in a marginal block of twelve, unmounted mint, folded vertically between imperf. pair and rest of block, otherwise fine, and 14p. deep blue Harrison photo FCP/PVAD centre band, variety imperforate in marginal block of four, mint, small thin, otherwise fine. S.G. Y1672a, X903a. **£100-£150**
- †3532** 9½p. purple marginal block of 40 from the foot of the sheet, with phosphor error leaving columns 8, 9 and 10 phosphor omitted and columns 6 and 7 with right band omitted, fine unmounted mint. S.G. X884, a, var. **£100-£150**
- †3533** ★ 田 12½p. light emerald, Harrison photo FCP/PVAD centre band, complete cylinder 2 no dot sheet of 200, with lower block of eighty stamps (forty pairs) variety imperf., folded along central row of perfs., fine unmounted mint. S.G. X898a. **£700-£800**
- †3534** 12½p. pale emerald and 39p. grey imperf. horizontal pairs, 43p. emerald imperf. vertical pair from the foot of the sheet, fine. (3 items) **£100-£150**
- †3535** ★ 17p. deep blue Questa litho FCP/PVA marginal example ex Agatha Christie booklet pane DP170, fine unmounted mint. S.G. X1008y, cat. £240. **£70-£80**
- †3536** ★ 19p. orange-red FCP/PVAD with imperf. edge at right variety phosphor omitted, ex £1 pane DP117, fine unmounted mint. Photo. **£80-£100**



3537



3539

- †3537 ★ 63p. light emerald, Walsall litho OFNP/PVA variety phosphor omitted, ex £2.52 booklet pane DP242, fine unmounted mint. UG124b, cat. £500. Photo. **£100-£150**
- †3538 ★ ㊞ £2 D1 no dot cylinder block of six, top left stamp with variety missing “E”, fine unmounted mint S.G. Y1747a, cat £250. **£70-£80**
- †3539 ★ £3 dull violet, horizontal pair variety imperforate, from the foot of the sheet with marginal arrow, fine unmounted mint, scarce. S.G. Y1802 var. Photo. **£2,000-£2,500**

Decimal Machins: No Value Indicated Issues

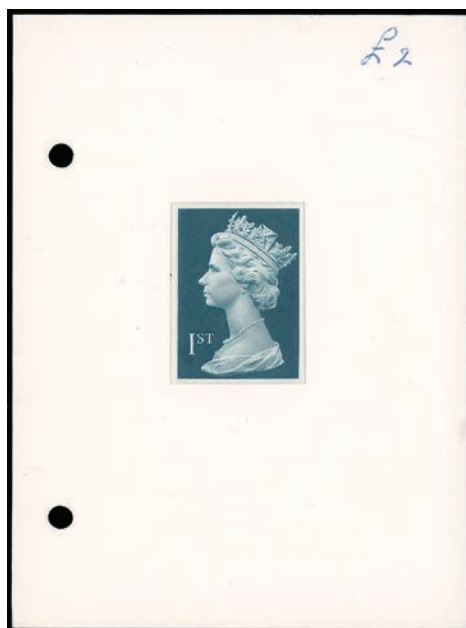

3541



3542

- †3540 ★ ㊞ 1998-2001 self-adhesive (2nd) bright blue, an imperforate block of four from a booklet pane, very fine. S.G. 2039ab. **£70-£80**
- 3541 P 1999 (1st) imperforate colour trial proof in dark blue, mounted on card (100 x 135mm) marked at top “£2”, unique and most attractive. Photo. **£5,500-£6,000**
- 3542 P 1999 (1st) imperforate colour trial proof in red-brown, mounted on card (100 x 135mm), unique and most attractive. Photo. **£5,500-£6,000**



- †3543 ★ 1999 (1st) black, rare variety imperforate horizontal pair, fine unmounted mint. Only three pairs recorded. S.G. 2078 var. Photo. **£3,800-£4,000**

Queen Elizabeth II Commemoratives continued



- †3544 P 1999 (1st) booklet pane, variety imperforate, fine unmounted mint with normal pane for comparison. ,
Possibly unique. S.G. 2078 var. Photo. £2,800-£3,000



- 3545  P 2009-13 Special Delivery up to 500g, imperforate proof sheet of sixteen, most unusual, possibly unique. S.G. U3052. Photo. £2,800-£3000

Decimal Machins: Post & Go Issues

- 3546 A collection of Post & Go issues from 2015, 2016 and 2018, Working Sail, Heraldic Beasts, Sea Travel, Ladybirds and Game of Thrones, incl. TIIA and TIIIA printings/catalogued types from post offices, exhibition machines and Royal Mail Enquiry Offices, mostly in single value strips so each value is presented in multiple designs to make full sets of 36 stamps, incl. Working Sail tariff change Europe and Worldwide 100g values full sets of six, and 2nd class/2nd class Large errors on Working Sail and Heraldic Beasts, also in full sets of six, and Royal Mail packs, etc. (63) £350-£400
- 3547 A collection of Post & Go Machin, Machin 50th Anniversary, Union Flag, Robin, and Poppy issues in various printings/catalogued types from different machines, including material from post offices, Royal Mail Christmas post shops, and Enquiry Offices, incl. collectors' strips in pairs of 3, strips of 6, pairs, single value strips and some singles of later values, incl. unintentional use of large type face, glitches, 2nd class on first class design, and 1st class on second class design, etc. (90) £300-£400

- 3548** An interesting collection of the three Post & Go Farm Animals series, Sheep, Pigs and Cattle, in Type II from post office Wincor machines, and in Type II/Type III from Exhibition Royal Mail Series machines, in single and mixed value strips achieving different values in multiple designs to make full sets of 30/36 stamps, incl. tariff change Worldwide 40g, Euro 20g World 10g, Europe and Worldwide 60g values, some in singles, and also unintentional use of large type face variety, glitches with missing weight line, unprinted Cattle strip of six, and Royal Mail packs, etc. Many S.G. catalogued and footnoted items. (105) **£300-£400**
- 3549** Post & Go Birds of Britain (1st series) Garden Birds, Europe up to 60g and Worldwide up to 60g, each in full set of six stamps as 5+1 (12 stamps), fine, scarce. S.G. FS8a and FS10b, cat. £960. **£250-£300**
- 3550** A collection of Post & Go Birds of Britain (3rd series) Water Birds, 1st, 1st Large, Europe up to 20g, Worldwide up to 10g, Worldwide up to 20g, Worldwide up to 40g, and the subsequent scarce Europe and Worldwide up to 60g, each in all six designs, some in single and mixed value strips and/or singles (set of 36, and set of 12 stamps), additionally, all five values to Worldwide up to 20g in all six designs with large font variety with Worldwide without a weight line, additionally the Worldwide Up to 10g with weight line in large font, and a mixed value strip in TII from Exhibition Hytech machine, and Royal Mail pack containing gravure printed stamps, an interesting range with some scarce material fine. S.G. FS16-FS18, FS19/20a, FS18a, and FS20b, cat. £622. **£250-£300**
- 3551** A collection of the Post & Go Freshwater Life series, Ponds, Lakes and Rivers, in Type II from post office Wincor machines, and in Type III from Exhibition Royal Mail Series machines, in singles and single value strips achieving different values in multiple designs to make full sets of 36 stamps, incl. tariff change Euro 20g World 10g, Europe and Worldwide 60g values, some in singles, unprinted Lake strip of six, and Royal Mail packs, etc. (76) **£250-£300**
- 3552** A collection of Post & Go Royal Mail Heritage issues, Transport, Mail by Rail, Mail by Air and Mail by Sea, incl. TIIA and TIIIA printings/catalogued types from post offices, exhibition machines and Royal Mail Enquiry Offices, mostly in single value strips so each value is presented in multiple designs to make full sets of 36 stamps, incl. Royal Mail packs. (53) **£250-£300**
- 3553** A collection of the Post & Go British Flora series, Spring Blooms and Symbolic Flowers, in Type II from post office Wincor machines, Type IIA from post office NCR machines, and in Type III/TIIIA from Exhibition Royal Mail Series machines, in singles and single value strips achieving different values in multiple designs to make full sets of 36 or more stamps, incl. tariff change Euro 20g World 10g, Europe and Worldwide 60g/100g values, some in singles, and Royal Mail packs, etc. A fascinating range of material showing the change from 40g to 60g stamps, and then to 100g, and the introduction of the Euro 20g World 20g dual rate. (61) **£220-£250**
- 3554** A collection of Post & Go issues in collectors' strips with many different inscriptions/overprints from Perth 2012/84th, 85th, 86th, 87th and 88th Scottish Congress exhibitions, incl. Machin, Union Flag, Lion and Thistle issues, incl. varieties such as missing '2015' and missing '20g', incl. Machin 50th Anniversary 88th Scottish Congress 2017 issue, many as per table-listings in S.G. G.B. Concise. (24) **£200-£300**
- 3555** A collection of Post & Go issues in multi-value/1st class collectors' strips with many different inscriptions/overprints from the Steam (Swindon) and Shakespeare (Stratford-upon-Avon) Museums, and from political party conferences (2016), incl. Machin, Union Flag, Locomotive, Symbolic Flowers, and Royal Mail Heritage Transport issues. (26) **£180-£200**
- 3556** A collection of Post & Go issues in collectors' strips and singles with many different inscriptions/overprints from the Royal Navy Submarine, Royal Marines, Royal Signals and Fleet Air Arm Museums, mostly 2015 - 2017, incl. Machin, Union Flag and Poppy issues, many as per table-listings in S.G. G.B. Concise. (38) **£180-£200**
- 3557** Post & Go Birds of Britain (1st series) Garden Birds, 1st, 1st Large, Europe up to 20g, Worldwide up to 10g, Worldwide up to 20g and the subsequent Worldwide up to 40g, each in all six designs (set of 30 and set of 6 stamps), and Royal Mail pack containing gravure printed stamps, fine. S.G. FS6-FS8, FS9/10a, cat. £500. **£150-£200**
- 3558** A collection of Post & Go Birds of Britain (2nd series) Garden Birds, 1st, 1st Large, Europe up to 20g, Worldwide up to 10g, Worldwide up to 20g and the subsequent Worldwide up to 40g, and Europe and Worldwide up to 60g, each in all six designs, some in single and mixed value strips and/or singles (set of 30, set of 6 and set of 12 stamps), additionally, in all six designs, the Worldwide Up to 10g with weight line in large font, one unprinted strip of six designs, and Royal Mail pack containing gravure printed stamps, fine. S.G. FS11-FS13, FS14/15, FS15a, FS13a and FS15b, cat. £566. **£150-£200**

Decimal Issues: Post & Go Issues continued

- 3559** A collection of Post & Go Birds of Britain (4th series) Sea Birds, 1st, 1st Large, Europe up to 20g, Worldwide up to 10g, Worldwide up to 20g, Worldwide up to 40g, and the subsequent Europe and Worldwide up to 60g, each in all six designs, some in single and mixed value strips and/or singles (set of 36, and set of 12 stamps), additionally, all six values in all six designs with large font variety with Worldwide without a weight line, additionally the Worldwide Up to 10g with weight line in large font, another set of 36 but in Type III from Exhibition machine, and Royal Mail pack containing gravure printed stamps, fine. S.G. FS21-FS23, FS24/26, FS23a, and FS26a, cat. £496. **£150-£200**
- 3560** A collection of Post & Go issues in multi-value/1st class collectors' strips with many different inscriptions/overprints from UK and international exhibitions, mostly 2011 - 2017, incl. Machin, Union Flag, and Poppy issues, many as per table-listings in S.G. G.B. Concise. (33) **£150-£200**
- 3561** A collection of Post & Go issues in collectors' strips and singles with many different inscriptions/overprints from The Postal Museum, mostly 2013 - 2015, incl. Machin, Union Flag, Robin, Poppy, Lion, Winter Greenery and Fur and Feathers issues, many as per table-listings in S.G. G.B. Concise. (38) **£150-£200**
- 3562** A collection of Post & Go issues in collectors' strips with many different inscriptions/overprints from the Royal Navy Museums, mostly 2014 - 2017, incl. Machin, Union Flag and Poppy issues, many as per table-listings in S.G. G.B. Concise. (30) **£150-£200**
- 3563** A collection of Post & Go issues in collectors' strips with many different inscriptions/overprints from The Postal Museum, mostly 2016 - 2018, incl. Machin, Union Flag, Poppy, Lion, Hibernating Animals, Winter Greenery and various Royal Mail Heritage issues, many as per table-listings in S.G. G.B. Concise. (37) **£120-£150**
- 3564** A collection of Post & Go Winter issues, Winter Greenery, Fur and Feathers and Hibernating Animals, in various printings/catalogued types from different machines, including material from post offices, and Royal Mail Enquiry Offices, incl. collectors' strips of 6 and pairs, incl. unintentional 2nd class on first class design, and 1st class on second class design, etc. (38) **£100-£150**

1992 – 95 High Values

- +3565** £1.50 with misperf. leaving Caernarfon Castle in the middle, fine unmounted mint. S.G. 1612 var. Photo. **£80-£100**



3583



3565

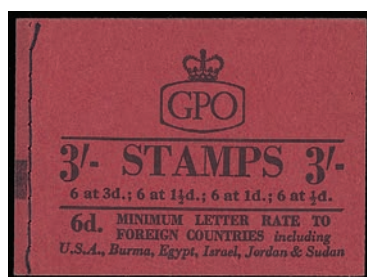

3576



3579



3591



3580



3581

Queen Elizabeth II Booklets

- 3566 B** A range of mainly Machin booklets, also self adhesive Machins, Machin blocks, etc., loose in a carton. (100s)
£1,500-£1,800
- 3567 B** A collection in two folders, incl. 1953 (Oct.) 2s.6d. booklets (both), 1953 (Nov.) 2s.6d. booklet (both), 1955 (Jan.) PAP 2s.6d. booklet, 1968 (May) 4s.6d. (phos.) booklet, 1954 (Mar.) 5s. booklet (H 7), Prestige booklets, etc., varied condition. Stated to cat. £6,100. (few 100s)
£800-£1,000
- 3568 B** A collection of earlier booklets, incl. 1954 (Sep.) 5s., 1955 (Jan.) 5s., 1958 (Dec.) Crowns 4s.6d. 1960 (Sep.) 4s.6d., (Dec.) 4s.6d., 1961 (Feb.) 4s.6d., 1961 (June) 4s.6d., (July) 5s., 1962 (July) 5s., 1964 (Nov.) 5s., etc. (approx. 90)
£600-£700
- 3569 B** An accumulation of prestige booklets, from 1969 Stamps for Cooks to 2000s. (100s)
£500-£600
- 3570 B** A range of mainly first and second class booklets, incl. range of cylinder numbers, etc. (100s)
£400-£500
- 3571** An accumulation of mainly decimal booklets in an album and loose with greetings, barcode, some with cylinder numbers, also a few non G.B. issues, etc. (few 100s)
£250-£300
- 3572 B** A range of greetings booklets, incl. cylinder numbers, 1989 booklet with gutter perforated through and not perforated through, cylinder and no cylinder examples of each, mainly the 1997 Flowers issue with range of cylinders, etc. (68)
£200-£300
- 3573 B** Christmas counter books from 1982 to 1984, a collection in a stockbook, incl. 1982 Mummies £2.50 cylinder B22, B21, phos. B51, 1982 Mummies £2.50 cylinder B23, B21, phos. B54, 1983 Pantomimes £2.50 cylinder B54, phos. B52, 1984 £2.50 Nativity in two pairs of miscut cylinder booklets, etc., mixed perfs. (13)
£100-£150
- 3574** A range of Christmas booklets with decimal and commemorative issues, mainly fine. (approx. 150)
£80-£100
- 3575 B** Wilding 2s.6d. booklets with Q.E.II and K.G.VI stamps, a range incl. Oct. 1953, mixed perfs., mainly fine. (7)
£100-£150
- 3576 B** **1959 (Sept.)** 3s. graphite lined booklet, mixed perfs., fine. S.G. M14g. Photo.
£80-£100
- 3577 B** **1960 (Feb.)** 3s. graphite lined booklet, mixed perfs., fine. S.G. M19g, cat. £325.
£80-£100
- 3578 B** 5s. booklets with Q.E.II and K.G.VI stamps, a range incl. 1954 (Mar.) with one 2d. pane, mixed perfs., mainly fine. (4)
£100-£150
- 3579 B** **1961 (Oct.)** 10s. booklet, mixed perfs., otherwise fine. S.G. X2, cat. £300. Photo.
£80-£100
- 3580 B** **1969 (Dec.) Stamps for Cooks** £1 booklet stapled edition with each stamp overprinted "SPECIMEN", mixed perfs. S.G. Spec. ZP1(s). Photo.
£500-£600
- 3581 B** - £1 booklet stapled edition with each stamp overprinted "SPECIMEN", mixed perfs. S.G. Spec. ZP1(s). Photo.
£500-£600
- 3582 B** - £1 booklet stapled edition, mixed perfs. S.G. ZP1, cat. £325.
£80-£100
- 3582A** Decimal Machin booklets, 10p. to £2 machine booklets, a collection, incl. 50p. Mugdock Castle new content pair, 50p. Orchids 1 B26B7B8 booklet with phosphor displaced, 50p. Pond Life 1 B43, etc. (280)
£100-£150

Queen Elizabeth II Booklets continued

- †3583 B** **London 1980** (Jan.) 10p. Chambon printing booklet variety with 1p Type II, with miscut pane so label is on the right, fine with good perfs., scarce. S.G. Spec. UMFB12A. Cat. £475. Photo. **£100-£150**
- †3584 B** 50p. Orchids 1, a group of five booklets, comprising pair with lower cylinder B26, B7, B8, and booklet with displaced phosphor B57 number; scarce unsynchronised pair with lower cylinder B26, B7, __ phosphor B57 (i.e. without ink B8), and booklet showing displaced cylinder B8 only. Also lower cylinder B26, B7, B9 phosphor B57 booklet (scarce on Orchid 1), mixed perfs., fine. (5) **£100-£120**
- †3585 B** 50p. Orchids 1, phosphor omitted (pane SG X845py which contain 4p X863y). Two booklets, one ordinary and one lower cylinder B27, B6, B8 booklet, slightly mixed perfs. (2) **£80-£100**
- †3586 B** 50p. Orchids 1, upper and lower cylinder B27, B7, B8 each with phosphor number B57 displaced by 21mm to left, good perfs., fine, scarce. (2) **£80-£100**
- †3587 B** 50p. Pond Life No 1, cylinder B36 booklet phosphor omitted, scarce cylinder B43 phosphor B67 booklet, and Pond Life No. 2 cylinder B43 phosphor B67 booklet with phosphor coated paper and two phosphor bands in error, mixed perfs., fine. (3) **£80-£100**
- †3588 B** 50p. Roman Britain 3, ordinary and cylinder B21, B4, B30 booklets with transposed phosphor bands to give 1p side band right instead of side band left, scarce, good perfs. Also 50p. Roman Britain 2 phosphor omitted, mixed perfs., fine. (3) **£80-£120**
- †3589** 50p. MCC No. 3. Two complete cylinder B21, B4, B31 columns of eight booklets, with transposed phosphor bands to give 1p side band right instead of side band left. Bands shifted to give 7mm left band and 2.5mm right band. Also two full columns of eight booklets, plus two further booklets, with large phosphor shift to give wide 8mm left band and narrow 1.5mm right band, mixed perfs. (34) S.G. Spec. UMFB42ca and UMFB42c. **£100-£120**
- †3590** 50p. MCC No. 3. Two complete cylinder B21, B4, B31 columns of eight booklets, plus three further cylinder booklets, with transposed phosphor bands to give 1p side band right instead of side band left, mixed perfs. (19) SG Spec. UMFB42ca. **£100-£120**
- †3591 B** 50p. Botanical Gardens 1 with cylinder B1 B24 B32 p68, mixed perfs., fine. S.G. Spec. UMFB40, cat. £350. Photo. **£100-£120**
- †3592 B** 50p. Botanical 3 Mount Stewart, cylinder B1, B43, B32 booklet phosphor omitted, mixed perfs., fine. **£80-£100**
- †3593 B** Machine vending booklets, £1 and £2 values, a collection in a stockbook, incl. £1 Sherlock Holmes No. 3 phosphor shift to left making 13p. two band error (5 booklets, three ordinary and two cylinder), £1 Sherlock Holmes No. 4 phosphor shift to left making 13p. two band error (5 booklets, three ordinary and two cylinder), £1 Mills No. 1 Wicken Fen screened value (5 booklets, three ordinary and two cylinder B9), £2 Motorised Vehicle miscut (4, three ordinary and one cylinder B3), £2 Motorised Cycle Carrier No. 1 miscut booklet ordinary and cylinder B3 with blind hole, etc. (26) **£100-£120**
- †3594 B** £1.20 'National Gallery', a selection, comprising left margin missing phosphor (2, one cylinder B10, one ordinary), and scarce right margin missing phosphor (2, one cylinder B12, one ordinary), mixed perfs., fine. (4). S.G. Spec. UFB40a and UFB41a, cat. £800. **£150-£200**
- †3595 B** £1.20 'National Gallery' pair of left margin booklets, one cylinder B10 without phosphor number and another booklet with only phosphor number B62, mixed perfs., fine. (2) S.G. Spec. UFB40, cat. £650. **£120-£150**
- †3596** £1.20 'Pillar Box' Write Now right margin miscut booklet, £1.80 Jolly Postman right margin miscut booklet, and £1.80 Linnean Society left margin booklet miscut, mixed perfs. (3). S.G. Spec. UFB41A, UFB46A and UFB45A, cat. £770. **£100-£150**
- †3597 B** £1.25 Museums, No. 6 'Castle Museum York', pair of right margin booklets, one cylinder B8 without phosphor number and another booklet with only phosphor number B49, mixed perfs., scarce on York booklet, fine. **£120-£150**
- †3598 B** £1.25 Railways 4 Clan Line, right margin, missing phosphor, ordinary, good perfs., fine. S.G. Spec. UFB22A, cat. £850. Photo. **£150-£180**



3598

- †3599 B A collection of £1.30 (10 x 13p) counter booklets in an album, incl. £1.30 Trams No. 2 Glasgow left margin cylinder B7 phosphor B62, £1.30 Trams No. 3 Blackpool left margin cylinder B7 phosphor B62, £1.30 Jolly Postman missing phosphor right margin cylinder B37, and £1.30 Recipe Cards left margin in two sets of three booklets, each set with cylinder B37 without phosphor number, an ordinary booklet from column position next to cylinder booklet, and from the next position another booklet with only the phosphor B49 positioned centrally in margin having been displaced by 94mm, etc., mixed perfs. (41) **£200-£250**
- †3600 B £1.30 Trams No. 4 'London', right margin cylinder B12 with phosphor B49, good perfs., scarce, fine. **£80-£100**
- †3601 B £1.54 To Pay Labels with reversed phosphor bands: left margin full column of six booklets comprising four ordinary, one phosphor number B55 only book and one ink cylinder B4 B5 booklet without phosphor number, four additional ordinary booklets, and right margin ordinary booklet, one phosphor number B55 only booklet and one ink cylinder B4 B5 booklet without phosphor number, mixed perfs. (13) S.G. Spec. UFB35a and UFB36a, cat. £920. **£100-£120**
- †3602 B £1.55 Costumes No. 4 and No. 6 booklets with shiny ink surface with photo-negative reflection (PCP2), both issues in left and right margin ordinary and cylinder B7 booklets, mixed perfs., fine. (8) **£150-£200**
- †3603 B £1.80 Linnean Society counter booklets, with inside cover reading 3 x 18p, left margin cylinder B1 (2) (SG FU6A), and with inside cover reading 4 x 13p, left margin ordinary booklet (FU6Aa), and right margin cylinder B1 booklet (FU6Ba), mixed perfs. (4) **£100-£120**
- †3604 B 1997 (1st) Greetings booklets, three examples with cylinders "W1 W1 W2 W1 W1 W3", "W1 W3 W4 W1 W2 W3" and "W2 W3 W5 W2 W3 W5", fine. **£100-£150**

Post Office Label Sheets

- †3605 2001 Consignia 19p. and (1st) Smilers sheets unmounted mint, a few very minor wrinkles otherwise fine, scarce. S.G. LS2a and LS3a, cat. £1,200. **£100-£150**
- †3606 - 19p. and (1st) Smilers sheets unmounted mint, also (1st) Post office and two other sheets. **£70-£80**

Regionals

- †3607 A collection of cylinder blocks of six in a stockbook, incl. Scotland 13p. Waddington Type II (S.G. S39a) 2A 2B and 3A 3B both in no dot and dot, and 3A 4B no dot (3) and dot (2), 13p. Questa perf. Q3 Q3 block, Wales Questa 15p. Q3 Q3 and Q4 Q4 blocks, and scarce 25p. Q4 Q4 block with elliptical perfs., etc. (23) **£80-£100**
- †3608 A group of Questa Northern Ireland, Scotland and Wales cylinder blocks of six, all with perf. 14 stamps, comprising Northern Ireland 18p. bright green Q1Q1 and Q2Q2, Scotland 18p. Q5Q5, Q6Q6, Q7Q7, Q8Q8, Q9Q9 and Q10Q10, 24p. Q5Q5, Q6Q6, Q7Q7 and Q8Q8, 28p. Q1Q1 and Q2Q2, 39p. Q1Q1 and Q2Q2, Wales 18p. Q5Q5 and Q6Q6, 24p. Q3Q3 and Q4Q4, unmounted mint, fine. S.G. NI47a, S60a, S70a, S75a, S80a, W48b, W59b. (20) **£80-£100**

Northern Ireland

- †3609 ☆ B Questa printings, a collection of cylinder blocks of six from the upper and lower right corners, complete for all cylinders for 11½p., 14p., 15½p., 18p., 19½p., 22p., and 26p. (incl. both Q2Q2 blocks), and Questa 12½p. right and left corner cylinder blocks of six, incl. perf. 15 x 14 Q2Q2, etc. (46) **£100-£150**
- †3610 ☆ B - A collection of unmounted mint corner cylinder blocks of six, values from 12p. to 39p., incl. 14p. Q3Q3 and Q4Q4, 16p. Q3 and Q4, etc. (92) **£100-£150**



3611



3613



3622



Ex 3635



3639



3644



3646



3645



3652

Regionals: Northern Ireland continued

3614



3612

- †3611 ★ ㊞ **1971-93 Questa Litho** 12½p. light emerald, FCP/PVAD, Q1 Q3 lower right corner cylinder block of six, fine unmounted mint. S.G. Spec. XNL4, unpriced. Photo. **£200-£250**
- †3612 ★ - 13p. with missing phosphor, fine unmounted mint marginal example. S.G. NI37y, cat. £375. Photo. **£80-£100**
- †3613 ★ ㊞ **1971-93 Questa Litho** 17p grey-blue phosphorised paper Type II (S.G. NI43a), in lower left corner cylinder Q2 Q2 cylinder block of six, fine unmounted mint, S.G. Spec. XNL19, cat. £800. Photo. **£250-£300**
- †3614 - 18p. imperf. pair in graduated deep blue, fine, not listed in any of the main catalogues. Photo. **£300-£400**
- †3615 ★ ㊞ - 18p. deep olive-grey, ACP/PVAD in Q3Q3 and Q4Q4 cylinder blocks of six with perf. margins at left, fine unmounted mint. S.G. Spec. XNL22, cat. £340. **£80-£100**
- †3616 ★ ㊞ - 18p. deep olive-grey, cylinder Q2Q2 and Q4Q4 lower left corner blocks of six, fine unmounted mint. S.G. NI46. **£70-£80**
- †3617 ★ ㊞ - 18p. bright green, a group of cylinder blocks of six, comprising Q1Q1, Q2Q2, Q3Q3 and Q4Q4, fine. **£70-£80**
- †3618 ★ ㊞ **Walsall gravure printings**, a collection of unmounted mint cylinder blocks and printing date blocks, values from 19p. to 65p., incl. scarce 19p. cylinder W2 phos W2 cylinder block of six, 10/5/99 printing date block of eight, 26p. 7/11/97 printing date block of eight, and many more, incl. bright and dull fluors, glossy printings, comb and APS perfs., etc. (36) **£200-£250**
- †3619 ★ ㊞ **Questa elliptical perfs.**, a collection of unmounted mint corner cylinder blocks, values from 19p. to 63p., incl. 25p. red Q4Q4 (2), cream and white gums, A(r) and B(s) perf. types, etc. (27) **£100-£120**
- †3620 ★ ㊞ - 26p. with long wave afterglow phosphor bands, in cylinder Q1Q1 and Q2Q2 blocks of six, fine unmounted mint. S.G. Spec. XNL51a. **£80-£100**



- †3621 ㊞ **1971-93 Questa Litho** 31p. imperf. block of four in graduated bright purple, fine, not listed in any of the main catalogues. Photo. **£400-£500**
- †3622 ★ ㊞ **Questa elliptical perfs.** 37p. with blue fluor phosphor bands, cylinder block of six, Q2Q2 with A(r) perf. type, fine. Photo. **£100-£120**

Scotland

- +3623** 1971-93 **Waddington and Questa**, a range of plate blocks, incl. upper right blocks of eight and lower left blocks of six, 13p. 2A, 2B and 3A, 3B dot and no dot lower right corner blocks of six, 15½p. 4A, 3B no dot, 5A, 3B no dot, 17p. deep blue 6, 6 lower left corner block of six, mainly fine unmounted mint. (100s) **£300-£400**
- +3624** 1971-83 **Harrison**, a collection of corner cylinder blocks of six, incl. 5p. FCP PVA cylinder 3 dot and no dot blocks, mainly fine unmounted mint. (90) **£80-£100**
- +3625** ★ **Questa litho printings**, a collection of unmounted mint lower left cylinder blocks of six, with values to 39p., incl. 13p. Q1Q1 to Q10Q10 complete, 14p. Q1Q1 to Q10Q10 complete, 15p. Q1Q1 to Q8Q8 complete, 17p. grey-blue Q1Q1 and Q2Q2, 17p. deep blue Q1Q1 to Q6Q6 complete, 20p. Q1Q1 to Q6Q6 complete, 22p. orange-red Q3Q3, Q9Q9, etc. (131) **£200-£250**
- +3626** ★ **Walsall gravure printings**, a collection of cylinder blocks of six and printing date blocks of eight, values from 26p. to 63p., incl. 26p. 27/5/97 and 28/5/97 printing date, blocks in both bright and dull fluors, 29/5/97 printing date block, and 63p. in 22/4/97 and 14/11/97 printing date blocks of eight, with cylinder blocks in bright and dull fluors, and with matt and glossy printings, etc. (18) **£100-£150**
- +3627** 1971-93 **Waddington** 1½p., a range of upper right plate blocks of eight, incl. 1A1B no dot, 3A3B no dot and dot, 6A4B dot and no dot, 6A5B no dot, etc., fine unmounted mint. (14) **£150-£200**
- +3628** - 12½p, a range of plate blocks, incl. 12½p. 5A, 4B no dot upper right corner block of eight, 7A, 7B dot and no dot lower left blocks of six, etc., fine unmounted mint. (19) **£100-£120**
- +3629** ★ **Questa** - 14p., a range of upper right corner plate blocks, incl. 4A, 3B dot and no dot and 3A, 3B dot, fine unmounted mint. (10) **£100-£120**
- +3630** ★ **Questa** - 15½p. pale violet, PCP/PVAD, 3A1B no dot cylinder block of ten, fine unmounted mint, scarce. S.G. Spec. XSL4. **£120-£150**
- +3631** ★ **Questa elliptical perfs.**, 19p with yellow fluor phosphor bands, a group of cylinder blocks of six, Q1Q1 to Q6Q6 with cream gum and A(r) perf. type, Q7Q7 to Q10Q10 with white gum and A(r) perf. type, and Q7Q7 to Q10Q10 with white gum and B(s) perf. type, fine. (14) **£150-£200**
- +3632** ★ - A collection of Questa litho elliptical yellow fluor 19p. 30p. and 41p. cylinder blocks of six, with cream and white gums, A(r) and B(s) perf. types, including 19p. cream gum and A(r) perf. type, Q5Q5 with 10 perfs and imperf below the 10th perforation, 30p. cream gum and A(r) perf. type, Q2Q2 with 2 perfs. into bottom margin, footnoted varieties, 30p. white gum and B(s) perf. type, Q3Q3 and Q4Q4, 41p. white gum and B(s) perf. type Q1Q1 and Q2Q2, etc., fine. (15) **£100-£150**
- +3633** ★ **Questa** - A collection of cylinder blocks of six, values 19p. to 63p., incl. 19p. with blue fluor phosphor bands, Q11Q11 to Q14Q14, 20p Q3Q3 and Q4Q4 in both B(s) and A(r) perf. types, 26p Q1Q1 to Q4Q4, fine. (22) **£80-£100**
- +3634** ★ **Walsall gravure** 20p. bright green, a range of cylinder blocks of six and printing date blocks of eight, incl. scarce W1 phos. W2 cylinder block of six and 26/08/98 and 27/08/98 printing date blocks, bright and dull fluors, matt and glossy printings, etc. (9) **£100-£150**
- +3635** ★ **1971-93 Waddington Litho** 22p. yellow-green, ACP/PVAD type II, in a 3A 2B no dot and dot cylinder block of six, fine unmounted mint. S.G. Spec. XSL41. Photo on page 202. **£80-£100**
- +3636** ★ **Questa elliptical perfs.** 25p. with yellow fluor phosphor bands, cylinder blocks of six, Q5Q5 and Q6Q6 with white gum and B(s) perf. type, fine. (2) **£120-£150**
- +3637** ★ **Questa** - 25p. with blue fluor phosphor bands, cylinder blocks of six, Q9Q9 and Q10Q10 with A(r) perf. type, fine. (2) **£120-£150**
- +3638** ★ **Questa** - 25p. with yellow fluor phosphor bands, a group of cylinder blocks of six, Q1Q1 to Q4Q4 with cream gum and A(r) perf. type, Q5Q5 to Q8Q8 with white gum and A(r) perf. type, Q7Q7 and Q8Q8 with white gum and B(s) perf. type, and with blue fluor phosphor bands, Q9Q9 to Q12Q12 with B(s) perf., type, fine. (14) **£100-£150**
- +3639** ★ **1971-93 Waddington Litho** 22p. yellow-green, ACP/PVAD type II, 2A 2B no dot and dot cylinder block of six, fine unmounted mint. S.G. Spec. XSL41. Photo on page 202. **£70-£80**

Regionals: Wales



3650



3641



3657

- †3640 **Questa printings**, a collection of corner plate blocks of six, values from 1½p. to 39p., incl. 15p. Q3Q3, Q4Q4, etc. (152) **£200-£300**
- †3641 **1971-93 Harrison gravure** 5p. reddish violet, upper left corner block of four with phosphor bands shifted creating single broad bands at left on each stamp, fine unmounted mint. Photo. **£120-£150**
- †3642 **1971-83 Questa**, a collection of plate blocks of six, values from 11½p. to 63p., incl. 16p. drab Q3, 25p. red Q4Q4, etc. (approx. 150) **£200-£300**
- †3643 **Questa litho** 13p. pale chestnut with grey Type 1 and pale chestnut with brown Type II, 18p. bright green, and 24p. chestnut, in a group of cylinder blocks of six, incl. 13p. pale chestnut with grey Type 1 Q2Q4 cylinder block, and 18p. Q7Q7, unmounted mint, fine. (34) **£120-£150**
- †3644 **1971-93 Questa litho** 15½p. pale violet, PCP/PVAD, lower right corner Q6 cylinder block of six, fine unmounted mint. S.G. Spec. XWL12, cat. £650. Photo on page 202. **£150-£200**
- †3645 - 15½p. pale violet, PCP/PVAD, lower right corner Q5 cylinder block of six, fine unmounted mint. S.G. Spec. XWL12, cat. £650. Photo on page 202. **£150-£200**
- †3646 - 15½p. pale violet, PCP/PVAD, upper right corner Q6 cylinder block of six, fine unmounted mint. S.G. Spec. XWL12, cat. £650. Photo on page 202. **£150-£200**
- †3647 - 16p. drab, perf. 14, cylinder Q3 block of six, scarce 17p. grey-blue, cylinder Q3 block of six on intermediate bright (i.e. not FBO) paper, and 18p. bright green, cylinder Q8Q8 block of six, unmounted mint, fine. (3) S.G. Spec. XWL13, XWL15var and XWL22, cat. £590. **£100-£150**
- †3648 - 17p. grey-blue phosphorised paper Type II (S.G. W44a), in lower left corner cylinder Q1 Q1 and Q2 Q2 plate blocks of six, fine unmounted mint, S.G. Spec. XWL17, cat. £650. **£100-£150**
- †3649 - 17p grey-blue phosphorised paper Type II (S.G. W44a), in cylinder Q1 Q1 and Q2 Q2 cylinder blocks of six, fine unmounted mint, S.G. Spec. XWL17, cat. £650. **£100-£150**
- †3650 - 18p. imperf. pair in graduated deep blue, fine, not listed in any of the main catalogues. Photo. **£300-£400**
- †3651 - 18p. bright green, corner plate blocks of six complete for Q1Q1 to Q8Q8, fine unmounted mint. S.G. W49. **£100-£150**
- †3652 - 18p. bright green, lower left corner cylinder Q8Q8 block of six, fine unmounted mint. S.G. Spec. XWL22. **£80-£100**
- †3653 **Questa elliptical perfs.**, a collection of unmounted mint corner cylinder blocks, values from 19p. to 63p., incl. 19p. Q1Q1 to Q8Q8 complete, cream and white gums, A(r) and B(s) perf. types, etc. (36) **£200-£300**
- †3654 **Walsall printings**, a collection of unmounted mint cylinder and printing date blocks, incl. values from 20p. to 63p., incl. 20p. perf. error in W1 cylinder block of six and in date block of eight, bright and dull fluors, OBA and glossy printings, etc. (46) **£150-£200**

Regionals: Wales continued.







- +3655** ★ **Questa litho** 24p. chestnut, in scarce cylinder Q4Q4 block of six, and another but with 10 perfs. and imperf below the 10th perforation footnoted variety, fine unmounted mint. (2) S.G. Spec. XWL43, cat. £550. Photo. £120-£150
- +3656** ★ **1971-93 Questa litho** 24p. chestnut, lower left corner cylinder Q4Q4 block of six, fine unmounted mint. £80-£100
- +3657** ★ - 24p. chestnut, phosphor omitted marginal single, fine unmounted mint. Photo on page 205. £80-£100
- +3658** **Questa elliptical perfs.** 25p. with yellow fluor phosphor bands, cylinder blocks of six, Q7Q7 with white gum and B(s) perf. type. Photo. £150-£200
- +3659** ★ **Questa** - 25p. red, a collection of unmounted mint corner cylinder blocks, incl. Q4Q4, both Q11Q11 and Q12Q12, cream and white gums, A(r) and B(s) perf. types, etc. (11) £150-£200
- +3660** ★ **Questa** - 25p. red cylinder Q3Q3 corner block of six, fine unmounted mint. Photo. £80-£100

Postage Dues



- 3661** **1937-38** 2s.6d. purple on yellow perf. 14 x 15 imprimatur block of four from the top of the sheet, each with "N/P/IMPRIMATUR" handstamp and full gum, S.G. Spec. R34. Photo. £400-£500
- 3662** P **1955-57** 2s.6d. purple on yellow imperforate imprimatur pair with "N/P/IMPRIMATUR" handstamp on gum, fine and fresh. S.G. Spec. cat. £4,000. Photo. £400-£500
- 3663** **1968-69** 1s. ochre, imperforate imprimatur pair with "N/P/IMPRIMATUR" handstamp on gum, fine. Photo. £250-£300

British Islands

- 3664** A collection of mainly British Islands in twelve albums contained in two cartons with picture postcards, covers with airmails incl. Lundy, Scottish first flights, rocket posts, range of local issues unused and used, some proofs, cancellations, Herm Island, etc. (many 100s) **£300-£500**
- 3665** **Channel Islands:** A collection of Guernsey and Jersey in five albums with range of wartime issues with Arms mint and used and on cover, later issues mint with regionals, f.d.c's, also a selection of Year booklets, etc. (100s) **£120-£150**
- 3666** - A mint and used collection in three albums and loose. (100s) **£100-£120**
- 3667** - Collection in ten binders incl. Jersey and Guernsey used to 2019, Isle of Man from 1973 to 2019 apparently complete mint, Alderney used, also British Antarctic Territory mainly mint incl. 1963-69 set used. (1,000s) **£100-£120**
- 3668** - A collection of wartime issues in an album, incl. covers with bisects, red cross forms (4), etc. (100s) **£80-£100**
- 3669** ★  **Guernsey:** 1941-44 ½d. pale yellowish green three unmounted mint complete sheets from the 11th, 12th and 13th printings, sheet number "1", "882" and "667" sheet numbers mainly fine. S.G. 1. **£220-£250**
- 3670** ★  - 1941 1d. scarlet and 1d. carmine complete sheets of 60, 8th and 16th printings, unmounted mint, fine. S.G. 2, 2b, cat. £405. **£150-£200**
- 3671** ★  - 1941 1d. scarlet and 1d. carmine complete sheets of 60, 10th and 14th printings, unmounted mint, fine. S.G. 2, 2b, cat. £405. **£150-£200**
- 3672** ★  - 1941-44 2½d. deep ultramarine in an unmounted mint complete sheet, with "536" sheet number from the 3rd. printing, fine. S.G. 3. **£140-£160**
- 3673** **Isle of Man:** A collection in five albums and stockbooks with sets unmounted mint to 2007 with some duplication, also used and a selection of f.d.c's. (100s) **£80-£100**
- 3674** ★ **Jersey:** 1977 Christmas 10½p. variety black printed double, unmounted mint, fine, with normal for comparison. **£70-£80**



- 3675** ★  - 1989-95 23p. Bonne Nuit Harbour, in an unmounted mint marginal block of six, variety imperforate, fine. S.G. 483 var. Photo. **£250-£300**

THE END OF THE SALE



Ex 3298 (detail)



Ex 2134